40 COMICS MAGAZINE

WEEK-END EDITION

FEATURES PICTURES

The Home Paper

Telephone B 3131

Victoria Daily Times

Weather: Sunny

For Details, Page 3

VOL. 118, NO. 194 VICTORIA, B.C., SATURDAY, AUGUST 18, 1951 46 PAGES PRICE: DAILY, 5 CENTS SATURDAY, 10 CENTS

U.K. Ultimatum On Oil Angers Iran

Would Sell To 16 Other Nations Rather Than Accept 50-50 Plan

TEHRAN, Iran (UP)—Britain gave Iran an ultimatum today to accept its proposals for settling the oil dispute or British negotiators and British experts in the oil fields will pack up and go home.

The tough British statement came only a few hours before a scheduled show-down negotiating session. It produced an immediate and angry reply from Iran.

Vice-Premier Hussein Fatemi told newsmen: "We shall not submit to threats of a breakdown in negotiations."

He disclosed that Iran was arranging with 16 unnamed countries to buy oil f.o.b. in Iran rather than accept Britain's offer to market the nation's oil and split 50-50 on the profits.

"We shall not give any country sole monopoly for the sale and distribution of our oil," Fatemi said.

The British ultimatum came from Richard Stokes, chief British negotiator and his nation's Lord Privy Seal, in a general statement of Britain's position.

It came just as the Iranian senate voted overwhelmingly to accept a $25,000,000 loan from the U.S. Export-Import Bank to rehabilitate the nation's economy crippled by the loss of oil revenues for the past month.

Stokes said Britain was prepared to pull its remaining 150 oil experts from Iran almost immediately unless a speedy settlement was reached.

U.S. presidential adviser, W. Averell Harriman, who convinced the two countries to resume oil negotiations last month, has been informed of the British ultimatum, Stokes said.

After almost a week of soft talking, Stokes declared in unequivocal terms that his eight-point proposals disclosed Wednesday must form the basis for a settlement although he was willing to negotiate details of them.

Iran has not formally committed herself on the proposals but top officials have blasted them for falling far short of Iran's nationalization desires.

Three Big Blazes In B.C. Again Out Of Control

VANCOUVER (CP) — Three major forest fires broke out anew in the British Columbia interior overnight as temperatures soared to 90 degrees and humidity dropped.

Reinforcements were rushed to fire lines at the McRae Creek blaze near Grand Forks, the Santa Rosa fire in Rossland district and a new outburst in isolated territory near Christina Lake.

Rangers said the Grand Forks fire, hemmed in after an epic struggle by more than 2,000 fire-fighters, broke fire-guards and is once again destroying valuable timber. No towns are in danger.

The McRae Creek blaze has already covered 6,000 acres and is burning fiercely.

At Christina Lake 60 acres have been burned over and additional crews have been sent in.

The Santa Rosa fire, covering 2,000 acres, fought by 200 men, was last reported breaking for the United States border.

August Sun Record May Be Shattered

The August sunshine record of 350.3 hours established in 1931 may be broken this month if sunny days continue for another two weeks, according to the Gonzales weatherman. So far there have been 207.8 hours of sunshine since Aug. 1 and there are still 14 days to go.

Meanwhile there is no indication of any impending rain which would end the 68-day drought in Greater Victoria. Sunny weather, with a temperature of about 70 degrees, was the forecast of the weatherman for the next 48 hours.

Victoria Soldier Killed In Quebec

Michael Kostiuk, 34, of 2866 Inez Drive, training at Valcartier army camp near Quebec, was fatally injured Friday night when an army truck left the road near the city, it was learned here today.

Kostiuk was a veteran of the Second World War and was employed at the naval dockyard here before joining the army for service in Korea.

ROCKLIFFE 'ICE WAGON' READY IF . . .

VANCOUVER (CP) — The Rockliffe "ice-wagon" experimental plane with its crew of scientific rain-makers may get a chance to try its stuff Monday—but the odds are against it.

A small, weak storm has been found away to the north of the Queen Charlottes, which the weatherman thinks might bring some clouds over the parched British Columbia lower mainland Monday.

Three-Day Foray Rough Going For Canadians

Attain Objective Behind Enemy Lines

WITH THE CANADIAN 25TH BRIGADE IN KOREA (Reuters) — A battalion of the Canadian 25th Brigade has brought back valuable information about Communist defenses after a three-day raid behind the Chinese lines north of the Imjim River.

The raid cost the Communists an estimated 20 to 30 killed, said Col. Robert A. Keane of Fort William, Ont., acting commander of the brigade and commander of the regiment from which the raiding battalion was chosen. "Canadian casualties were negligible," he added.

Today the raiders, who penetrated six miles deep in the enemy positions, were resting in their camp amid the green hills of Korea's western front.

NO TRANSPORT

The first day was spent establishing a firm base on the south bank of the Imjim River. At first light of the second day the battalion crossed the river, covered by a barrage from the division's artillery and tank guns.

They had no transport; all supplies and weapons were man-handled.

They thrust about four and a half miles into enemy territory. But at nightfall resistance suddenly stiffened, and they found themselves battling grimly over rugged terrain under harrassing fire from Chinese mortar teams, machine guns and small arms.

At dawn on the third day the Canadians started for their final objectives—and immediately ran into a hail of intense fire, but the raiders pressed forward to within 500 yards of their goal before halting.

After a sharp close-quarters battle the Chinese fell back, leaving several dead and wounded.

From the hilltop strong enemy defense positions were located. The mission had been accomplished and the raiders started for home.

Tropical Hurricane Rips Jamaica, Overturns Ships, Wrecks Airport

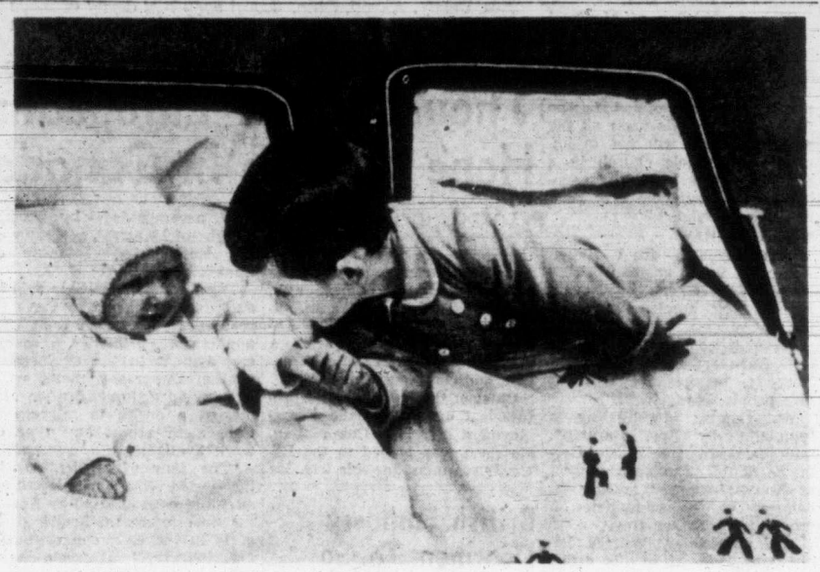

Carriage Trade Gallantry By Young Prince

With gallantry and solicitude of old school, two-year-old Prince Charles leans out of his carriage to hold hand of and look at his sister, Princess Anne. Picture of children of Princess Elizabeth and Duke of Edinburgh was made recently at Clarence House, London residence of Royal couple. (AP wirephoto.)

May Sweep Headlong Up Into Gulf Of Mexico

MIAMI, Fla. (AP)—A tropical hurricane which raked Kingston, capital of Jamaica, during the night sank several ships and caused "a great deal of damage" in the city, a pilot reported by radio today.

Capt. Wilford W. Slater, pilot of a Pan American Airways cargo clipper, circled Kingston at 2,000 fett for half an hour beginning at 1.13 p.m. EDT.

"Extensive damage at Kingston. Waterfront has a great deal of damage," he reported by radio to his Miami base.

"Shipping is scattered out in the bay and several ships are overturned. The airport is extensively damaged and airport facilities practically demolished."

Capt. Salter was scheduled to land but reported "the runway looks all right but much water and no way to tell if there are holes. No facilities operating at the airport."

He continued on to Barranquilla, Colombia.

Earlier, a fragmentary report from Kingston ended 18 hours of silence and reported the city experienced winds of "80 to 90 miles per hour or higher."

Strongest winds were estimated by aircraft at 120 miles an hour. Hurricane force winds extended outward 50 miles in all directions from the eye and gales reached 100 miles from the centre.

The latest weather bureau calculation placed the storm about 100 miles west of Jamaica and moving west-northwestward at 20 miles at hour.

Flood waters offered as great a threat to Jamaica as the winds. The island is mountainous and the deluge that accompanies hurricanes has caused devastating flash floods there in the past.

After Jamaica, the Cayman islands were next in the path of the fast-traveling tropical storm. Grand Cayman Island, site of the capital, Georgetown, is the largest of the group.

From there, Grady Norton, chief storm forecaster in the Miami weather bureau, said it would be "in position to swing up through the Yucatan channel or over western Cuba into the Gulf of Mexico."

Draw Blank To Raise Island

Two aviation communications systems, the Civil Aeronautics and Aeronautical Radio Ind., said they had drawn a blank in efforts to raise the island.

"It would appear they've lost their towers or at least their power," they reported.

Cable connections with the island also went out. Western Union made its last contact at 9.50 Friday night and wasn't sure that a message sent at that time was received. British cable points reported no contact with the island.

The report was received by Grady Norton, chief of the Miami Weather Bureau's storm warning service, from the meteorological office at Kingston.

Morton said the message had no indication why the well-equipped office at Kingston gave estimates instead of true wind readings, but he believed the instruments may have been disabled by the storm.

There was no mention of damage or loss of life.

Jamaica, rich island of banana and sugar plantations, has a population of 1,340,000. Kingston is a city of 120,00.

Until the message near midday, the island city had been cut off from the outside world since last night.

OFF-RECORD KOREAN PEACE TALKS GO ON

Atmosphere Of Subcommittee Held To Be One Of Friendly Informality Between Foes

MUNSAN, Korea (AP)—Allies and Reds got down to brass tacks today as the four-man armistice sub-committee met on the buffer zone issue in an atmosphere of friendly informality for the second straight time.

The talks are strictly off-the-record and no official report was made.

But a pooled dispatch from Kaesong said the four generals—two American, one North Korean and one Chinese—were, seen huddled over a map on a conference table. They seemed to be speaking informally, and not from prepared statements.

After a lengthy session they adjourned. They will meet again at 11 a.m. tomorrow (9 p.m. EDT Saturday). That indicated the four trouble-shooters did not reach a final solution today on where the cease-fire buffer zone should be placed.

Once more the sound of laughter coming from the conference room spurred hope of progress.

Peiping radio Friday dropped a hint of progress in a broadcast just before the negotiators met. The Red radio, monitored in Tokyo, said the sub-committee Thursday "took the first step toward finding a solution to the issue deadlocking the truce talks."

What that was, Peiping didn't say.

Before the sub-committee began today's session, liaison officers of the two sides took over the conference room and continued their debate on the neutrality of Kaesong. The liaison groups will meet again tomorrow. Allied members refused to discuss what happened today.

The Allied line-up was changed for today's session. Maj.-Gen. L. C. Craigie of the United States air force replaced Rear-Admiral Arleigh Burke on the sub-committee.

No significance was attached to the change. The other Allied delegate is Maj.-Gen. Harry Hodes, deputy chief of staff of the U.S. Eighth Army.

The United Nations command has said it wants the buffer zone generally along the present lines, mostly north of 38. The U.N., too, has indicated a willingness to compromise.

The informal and friendly atmosphere of Friday's meeting spurred hopes that the informal sub-committee would succeed where the full five-man delegations failed.

I.C.A. Act Inquiry Board Here Tuesday

At least three written briefs will be presented to the special Legislative committee named to inquire into the I.C. and A. Act (B.C. labor code) when it opens its hearing at the Legislative Buildings here next Tuesday.

The committee, under the chairmanship of Saanich M.L.A. Arthur Ash, will sit here two days before leaving for up-island and mainland points.

Organizations which have served notice they will submit briefs include the Victoria and District Trades and Labor Council, the B.C. Federation of Labor and the International Brotherhood of Electrical Workers, Local 230.

Mr. Ash said it was not known how many oral submissions might be made.

The hearings will open at 10 in the morning and will be held in the Coalition members' room on the second floor of the main building.

Purpose of the inquiry is to study views of labor and management on the labor act with a view to making recommendations to the Legislature next year on possible amendments.

South Japan Battens Down

TOKYO (Reuters) — South Japan battened down today as the most powerful typhoon in weather history howled across the Pacific toward the island's shores.

The hurricane is headed north-China Sea and the south Japanese island of Kyushu.

United States naval headquarters here announced that all marine flying-boats and naval land-based Neptune bombers were being flown from base at Iwakuni to safer bases elsewhere in Japan.

All naval establishments and Japanese seaports in the danger zone were alerted to make vessels ready to put to sea.

The Japanese meteorological bureau reported that the typhoon, with a wind-force of more than 180 miles an hour at its centre, was moving north-north-west at a speed of about 12 miles an hour.

Red China Deals Death Sentence To Foreigners

HONG KONG (AP)—Red China for the first time snared non-Chinese in its blood purge net, sentencing two foreigners to death for allegedly plotting to kill Communist leader Mao Tze-Tung last fall.

The Peiping radio, Friday, denounced the two, an Italian and a Japanese, as "spies" for the United States.

It caused fears among observers here that this means a new turn in Peiping's campaign against foreigners and that the purge by execution squads may be extended to non-Chinese.

The State Department in Washington and the U.S. military attache on Formosa immediately denied the charge. The Red radio said the attache, Col. David D. Barrett, hired the "spies" while attache in Peiping.

"I never at any time," said Barrett at Taipeh, Formosa, "either on my own initiative or on orders of any agency of the United States Government ever attempted to assassinate or contrive the assassination of anyone."

Barrett added that while in Peiping he never spent a cent on intelligence agents. He left Peiping Feb. 6, 1950.

The State Department in a statement backed him up, saying any assertion that he was the instigator of such a plot "is a barefaced lie."

Peiping radio said two of the alleged plotters, Antonio Riva, 55, Italian merchant, and Rinichi Yamaguchi, 47, a Japanese bookseller, were sentenced to death. Two other Italians, a Frenchman and a German got terms ranging from life to five years.

The broadcast said the plotters planned to fire a trench mortar and smaller weapons at a reviewing stand in Peiping Oct. 1, 1950, when Mao and other Red bigwigs were to review a National Day parade.

Given life sentence was Monsignor Tacriscio Martina, 64, Bishop of Yihhsien Diocese in Hopeh Province.

The "involvement" of Martina stirred suspicion here that this might be part of a new move against missionaries, who already are being driven from Red China after persecution and arrests.

Missing London Theatre Man Said On Coast

WINDSOR, Ont. (CP) — The trail of Kenneth Johnston, missing London, Ont., theatre manager, today pointed toward the west coast.

Trans-Canada Air Lines officials said today that a man giving the name "Pat Noonan" telephoned from nearby Leamington, Wednesday, for reservations from Windsor to Vancouver. He left here by plane that night.

Earlier this week a man registered in a Leamington Hotel under the name "Noonan" and police said he answered Johnson's description.

Johnston disappeared Monday. His wife said he told her he was going to the office, but he never showed up.

Mrs. Johnston said she feared her husband's disappearance was due to a relapse from a sunstroke he suffered about two years ago.

His abandoned automobile was found in Windsor, Tuesday.

Complete results of today's English and Scottish soccer games will be found on page 21.

Abdullah Slaying Trial Of Ten Suspects Starts

AMMAN, Jordan (AP)—The trial of 10 persons charged with plotting the July 20 assassination of Jordan's King Abdullah opened at Anfelby camp near here today before a special military court.

Perfect Shot

Maj. A. M. Spittall, 1215 Old Esquimalt Road, a Victoria insurance man, was among 1 known marksmen who scored possibles today from 300 yards. Maj. Spittall's perfect shooting was recorded during the Governor-General's Prize shoot at the 83rd annual D.C.R.A. meet being held at Connaught Park Rifle Ranges, South March, Ont.

The indictment against the men, three of whom are relatives of Haj Amin El Husseini, exiled Grand Mufti of Jerusalem, accused them of "plotting, abetting and inducing the assassination of King Abdullah." Two of the accused are being tried in absentia, since they are living in Cairo.

Abdullah, one of the most powerful figures in the middle east, was slain in the Jordan-held old city of Jerusalem as he was going to the tomb of his father in the Mosque of Omar. His assassin, a 21-year-old Moslem tailor who was said to be a follower of the Grand Mufti, was killed on the spot by Abdullah's bodyguard.

Father Ibrahim Ayyad, Roman Catholic secretary of the Latin patriarchate in Jerusalem, and Dr. Mousa Abdullah El Husseini, one of the Mufti's cousins, were the first defendants to appear before the three-man tribunal. They both pleaded innocent.

The prosecutor said Abdullah El Tell, one of the two being tried in absentia, was the kingpin of the conspiracy.

Royal Tour Board Starts Canadian Trip Next Week

OTTAWA (CP)—A committee in charge of arrangements for the October tour of Princess Elizabeth and Prince Philip will begin an aerial trip along the royal route next week to confer with local officials.

The party will be headed by Charles Stein, under-secretary of state, and the first stops will be made at Toronto and Fort William, Ont., Aug. 20.

Other stops will be made at Winnipeg and Regina, Aug. 21; Calgary and Victoria, Aug. 22; Vancouver, Aug. 23; Edmonton and Saskatoon, Aug. 24; Kapuskasing, Ont., Aug. 25; Montreal, Aug. 28; Quebec, Fredericton, N.B. and Halifax, Aug. 29 and Charlottetown, Sydney, N.S., and St. John's, Nfld., Aug. 30.

40 Dead, Vast Damage To Crops In Texas Scorcher

DALLAS, Tex. (UP) — A $250,000,000 heat wave which has claimed 40 lives since Aug. 4 held Texas in an unrelenting grasp today.

Most of the state has had no rain since July 2 and temperatures have soared as high as 116 degrees. Since Aug. 1, almost all stations have recorded 100-plus temperatures daily.

State Agriculture Commissioner John C. White estimated crop loss at a "quarter of a billion dollars."

Conditions worsened at the rate of "millions of dollars" daily

The state's anticipated bumper cotton crop of 5,000,000 bales has been reduced 1,000,000 bales by the prolonged heat wave, White said.

The U.S. weather bureau said there was no sign of a major break in the heat wave. A squall line whipped across the upper gulf coastal region late Friday night, but it failed to bring widespread rain.

Gusty winds up to 68 miles per hour lashed Houston but the city recorded only a trace of rain.

Temperatures Friday ranged up to 108 degrees at Wichita Falls. Forty southwestern Bell telephone operators staged a "heat strike" at the north Texas city to protest overheated offices.

Foreign Office Raps N. Korean Embracers

LONDON (AP)—The Foreign Office today sharply chided British subjects who were reported to have embraced North Korean soldiers at the Communist-led youth rally in Berlin.

A Foreign Office spokesman, in an official statement, said:

"Photographs and press reports show British subjects acclaiming and embracing North Korean soldiers whose comrades but a few days before . . . were shooting at and killing British soldiers in Korea."

There can be no doubt, the statement added, that Britons who countenanced those actions "without protest, even if they took no active part, were in fact condoning an aggression and thus rendering a great disservice to their own country, to the cause of the United Nations.

TIMES SERIES STARTS MONDAY ON 'THE ROYAL EDINBURGHS'

In view of the wide interest in the forthcoming visit of Princess Elizabeth and Prince Philip to Victoria, The Victoria Times Monday will start an entertaining series of articles about the Royal couple.

It is entitled "The Royal Edinburghs," written by Margaret Saville, one of the best informed writers on the Royal family.

The series of 12 articles starts in The Times on Monday with a personal picture of the Royal pair in their home, Clarence House, London, England.

Later, the author tells how the Princess wanted to come to Canada in 1939 with the King and Queen and has interesting anecdotes about her youth.

The article will run daily in The Times.

The Princess and Prince will be in Victoria from Oct. 14 to 19, staying at Government House.

Honor Dieppe Dead

HASTINGS, Eng. (Reuters) — Aircraft of R.C.A.F.'s 421 Squadron, based at Odiham, Hampshire, will fly past here Sunday to commemorate the anniversary of the Allied raid on Dieppe, France, in 1942.

In The

TIMES

	Page
Chips	4
Churches	5
Comics	16
Classified	18
Editorial	4
Entertainment	17
Financial	15
Home Gardens	5
Mary Haworth	14
Nancy Hodges	2
Penny Saver	14
Radio and TV	19
Sport	8 and 9
Webster	2
Why Grow Old?	14
Women's Pages, 12, 13 and 14	

Them rain research fellers are singin' an old song t' th' clouds: "I Only Have Ice Fer You."

* * *

Saanich feller tells me th' drought is so bad out there the trees are chasin' th' dogs.

* * *

Guess it's just a matter of comparison. Now we're happy butter'll be "only" 70 cents next winter.

Bridge : : : : : : : : : : : : BY R. T. WEBSTER

ONE WOMAN'S DAY

By NANCY HODGES

ROYALTY AND HOME COOKING

EVER since the welcome news came that Princess Elizabeth and the Duke of Edinburgh are to visit Canada, controversy has raged over their itinerary, where they are to go and what they are to do. Which, of course, is natural, as everybody wants the opportunity to see the royal visitors.

In this connection, I give the palm of originality to the publisher-editor of a small-town newspaper—The Canadian Statesman of Bowmanville, Ont.—for his suggestion that their Royal Highnesses might like a little 'home cooking' when they make their first visit to this Dominion. And he has even gone so far as to propose that the 'home cooking' might well be left to the expert housewives of the Women's Institutes, and to suggest a menu for the feast.

FEAST OF GOOD FARE

IF the editor of The Canadian Statesman had his way the royal couple would sit down to a repast made up as follows:

"Deep-crusted chicken pie, home-grown fresh vegetables and salads, home-made bread, cakes and butter, good old Durham County pumpkin and apple pies, topped with genuine Devonshire cream (just about the only place in Canada you can get it," he adds), "maple sugar from the woods hereabouts and sweet apple cider . . ."

HARD ON SLIMMERS

WHILE such a menu makes one's mouth water even to read it, I can't help suspecting that, if what we have heard about her dieting to keep slim is correct, the Princess would find it very hard to conform to calorie requirements and, at the same time, refrain from hurting the susceptibilities of those proud cooks.

Incidentally, I wonder if anyone from this part of the world has written a letter to that Ontario editor disputing his claim that Bowmanville is the one place in Canada that makes Devonshire cream? He evidently isn't aware that one of the pillars on which our "little-bit-of-old-England" legend rests is the luscious Devonshire cream that you can get in our public market, and which for years had been an afternoon tea specialty at one of our leading hotels.

PLUMP FOR ROAST BEEF

BUT, whether the Royal couple are entertained with W.I. cooking or not, one may be sure that their menus everywhere in Canada will be of the best. And, while chicken pie as made by the Bowmanville cooks is probably delicious, I haven't the slightest doubt that, if asked, the Princess and her husband would plump for some roast beef. For while one can still remember the old tag about "the roast beef of old England," the tag is about all that remains.

Roast beef is as scarce on royal tables as it is on the table of the ordinary working man in Britain, for the Royal Family is on just the same strict rations—except, perhaps, when entertaining royalty or distinguished guests from other countries. And, as chicken is available over there to anyone who can pay the high price for it, I hope their Royal Highnesses won't be surfeited with it while over here.

'HIGHWAY HASH'

SPEAKING of "home cooking" reminds me that, at the annual meeting of the Canadian Restaurant Association last March, a critic expressed the hope that the overworn slogan "Home Cooking" would be dropped from the "hash houses" that line the tourist highways.

And anyone who has ever been lured by such a phrase will admit that, all too often, it is synonymous with badly cooked food. So much so that the phrase has long ceased to have any meaning and has merely become a highway cliche from the Arctic to the Panama Canal.

DICED CARROTS

THE SAME association was also told, on another occasion, that the consensus of American visitors to Canada was that restaurants on this side of the line were "fair or worse." Specifically, they complained of chipped dishes, too many flies, lack of iced water, fresh fruit and vegetables, the scarcity of good bread and hot biscuits, the low quality of gravy, mashed potatoes and "the eternal mixture of diced carrots and peas."

I don't know whether all the complaints were justified, but I do know that diced carrots and peas are a component part of also every hotel and restaurant menu—even at the seasons when fresh vegetables of every variety abound. So, for the sake of the good name of Canadian cooking generally, it might be well for the restaurant association to send some of its so-called "chefs" to the Women's Institutes for a few lessons in the gentle art of real "home cooking."

Contract Let For Building Blind Centre

Contract for the White Cane Service Centre to be erected on Blanshard Street for blind people of Victoria has been let to Commonwealth Construction Company which bidded $93,494 for construction of the building, it was announced Friday.

The building will be one-story and will consist of a workshop, lecture room, field secretary's office, home teachers' room, a lounge, and a salesroom where articles made by the blind, such as baskets, chairs, leather works and knitted goods, will be displayed and offered for sale.

The centre will enable the blind to associate and work together.

Work on the building is scheduled to start next week. Architects are Nicolls and Di Castri.

All materials required for the building will be purchased in Victoria and all subcontracts undertaken by Victoria business firms.

Remembrance Day Committee To Meet

The annual meeting of the Remembrance Day Committee of ex-servicemen and women of Victoria and district will be held in the board room of Britannia Branch of the Canadian Legion, Tuesday night. Election of officers for the ensuing year will be held.

South Korea has one of the world's largest deposits of tungsten.

Disapproval Of Priest's Action Voiced

Official Statement On Pamphlet Burning

MONTREAL (CP)—Msgr. Paul-Emile Leger, Roman Catholic Archbishop of Montreal, today said "the church does not approve" of the alleged burning by a priest of a mail addressed to Baptists in the Rouyn-Noranda district of northwest Quebec.

Msgr. Leger issued a statement commenting on newspaper reports which quoted postal inspector W. L. Gagne as saying Rev. Alfred Roy, a Roman Catholic priest, admitted burning religious pamphlets mailed to Baptists.

"With various slight differences of interpretation, the daily newspapers have commented upon the incidents that have taken place lately in the Rouyn-Noranda district," the archbishop's statement said.

"The Archbishop of Montreal wishes to inform the faithful of his diocese that the church does not approve such methods (providing that the statements of the press really correspond to the facts) and he calls upon all the people of good will not to implicate the whole church in a culpable act of one of its members, even though he may be a minister of religion."

WRONG IDEAS?

In a dispatch from Rouyn Aug. 8, the Canadian Press quoted Mr. Gagne as saying Father Roy admitted burning the pamphlets, consisting of mimeographed sermons by Rev. L. G. Barnhart, Baptist pastor of Noranda, because they "would give people wrong ideas."

Mr. Gagne, investigating a complaint by Rev. Barnhart, said the postmaster in Ste. Germaine Boule, 45 miles northwest of Rouyn, admitted holding up delivery of the pamphlets on orders from Father Roy.

The postmaster, Wilfred Begin, was relieved of his office and a full report of the matter made to the Postmaster-General at Ottawa.

Logger Events Being Planned At Cowichan

DUNCAN — A new policy for the loggers and millworkers' sports at the annual Lake Cowichan celebrations on Labor Day is to be inaugurated this year, which it is hoped will arouse keener interest among bona-fide loggers and millworkers.

Only entries to be received will be from camps and mills of the lake district and must be team entries.

Each contestant must be an employee of the camp or mill for which he works and each team will have a captain. Trophies will be awarded to the best camp entry and the best mill team and will become property of the team winning them in three successive years. Judges will be selected from outside points and their decisions will be final.

Elimination contests at various camps have been or will be held to select contestants. Events scheduled are power saw bucking, one-man power saw bucking, eye splicing with rope core, long splicing, rope-cored cable speed climbing, and shopping and choker setting. An innovation will be the events for millworkers which will include changing teeth in edger saws, belt lacing, and other competitions.

A name is being sought for the woodworkers' contests and the various lumber and logging operations of the lake area are invited to suggest one. The celebration comes under the general supervision of Lake Cowichan united organizations of the district.

LONDON (CP)—Working men digging a trench for new cables in Newcomen Street, Southwark, uncovered the barrel of an ancient cannon. It was identified as a relic of the Napoleonic wars.

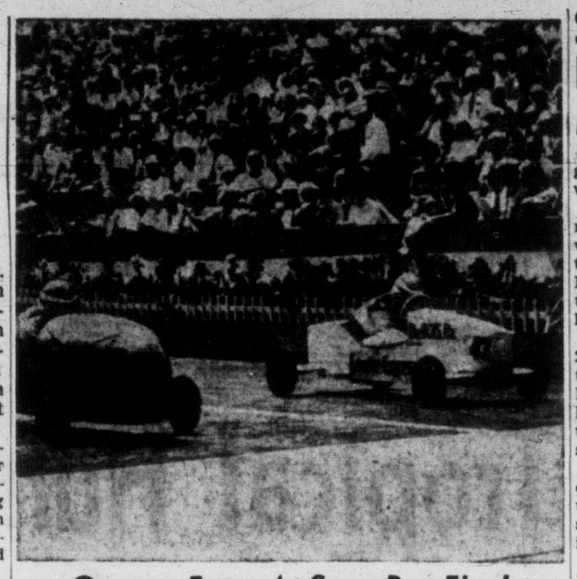

German Entry At Soap Box Final

Victoria youngsters are not the only ones in the world to race soap box cars. Kurt Warnke of U.S.-occupied Germany, driving bullet-shaped car, at right, won the first heat in eliminations at the All-American Soap Box Derby, Akron, Ohio. Local soap box derby officials hope one day to see a Victoria car at the annual Akron finals.

Thousands Of Europeans Hope To Live In Canada

LONDON (CP) — Prospective European immigrants by the thousands are looking eagerly towards Canada as a new home of freedom and opportunity, George M. Morrison, representing Canada's Department of Labor, reported Friday after a month's tour of the United Kingdom and continental countries.

Chief of the executive and professional division of the Unemployment Insurance Commission, Morrison was loaned to the Labor Department for this trip. He was accompanied by Austin Wright of Montreal, secretary of the Engineering Institute of Canada.

The Canadian officials said in an interview that they have already dealt with more than 2,000 applicants, primarily seeking employment in the engineering trades. But many more, without any special qualifications, indicated a desire to migrate to Canada to accept any type of work available.

"The flow of applications in the United Kingdom followed an advertisement inserted by Austin for men interested in job prospects in the Canadian engineering industry," Morrison said. "The response was far beyond his expectations. We are still faced with a heavy backlog of interviews."

Of those interviewed, about 30 per cent indicated their intention to sail for Canada and take their chances of finding suitable employment.

"It has been made clear to the applicants, of course, that we can make no firm commitments about job placements," Morrison said. "What we have been trying to do is to provide helpful information on the type of opening available and offer advice within our means regarding their chances of finding suitable work."

British Embassy Doormen To Go

LONDON (AP)—An economy-minded parliamentary committee asked today whether some of Britain's embassies abroad could not do without their spit-and-polish doormen, some of whom get more money than junior diplomats stationed in London.

The House of Commons' select committee on estimates—parliamentary watchdog over expenditures—published the results of its investigation into the high cost of running the country's far-flung embassies.

The report says that in 1939 the entire Foreign Service cost £1,893,418. In 1952 the bill is expected to be £38,468,000.

Soap, Water Best, Says Makeup Man

The best make-up Victoria girls can use is "good soap and water."

This advice came from "the man with 50,000 faces," otherwise known as Mel Bernes, director of make-up for R.K.O. Radio Pictures, who is staying here at the Windsor Auto Court with his family.

Mr. Berns, who for the past 25 years has been responsible for the make-up of nearly every leading actor or actress in Hollywood, said complexions of Victoria girls were superior to those south of the border.

"They should make the best of their natural complexions by using cosmetics as little as possible," he said. "The trend today is towards the natural."

"The best way to acquire a good complexion is by using soap and water," he added. "I know the cosmetic people won't like this, but that is the truth."

The dark - haired, friendly make-up man said he hoped to do some fishing during his ten-day visit to Victoria.

"This is the best place in North America," he said. "This is the only city I would like to retire to. I mean that."

Mr. Berns felt that the province would develop more rapidly if more immigrants from Europe were induced to come to British Columbia. "This province could support millions more," he said. "If you got the people, industrial expansion would follow."

Plan Discussion On Freight Rate Parity

Representatives of the city council finance committee and the Chamber of Commerce directorate are planning to meet next week to discuss action to restore freight rate parity between Victoria and Vancouver

"somebody stole my gal"

. . . but, after all, a girl can't wait forever! If you're too shy to say the words she's been dying to hear, hike down to Little & Taylor . . . pick out a diamond from their marvelous selection of perfect gems . . . betcha she'll catch on pretty fast . . . and soon it'll be wedding bells for your cherished belle!

JEWELLERS LITTLE & TAYLOR Registered Jewellers American Gem Society

1209 Douglas Street (Scollard Bldg.) Phone G 5812

This Week Only Aug. 20 - 25

Any SPORT SHIRT 25c

Regular 55¢
This Week 25¢
You Save 30¢

"Color Bright" Dry Cleaned Pressed

Any CHENILE SPREAD OR HOUSECOAT 69c

"Satisfaction guaranteed or your money back"

Any BUSINESS SHIRT 18c BEAUTIFULLY LAUNDERED

Spotless STORES CASH & CARRY STORES

744 Fort St.
1312 Government St.

SAVE A DOLLAR ON EVERY TON!

ORDER GASCO BRIQUETS NOW

THE MAGIC FIRE

ALL HEAT NO ASH

Every order delivered before September 15th is subject to a One Dollar Discount, giving you maximum heating comfort and furnace freedom for only

$22.90 per Ton

Phone or Call at Our Office 613 FORT

E.1124

KINGHAM GILLESPIE COAL CO. LTD.

Did the twenties really roar?

Depression — prosperity — flappers — jazz music—the Charleston—speak-easies. We think the twenties hummed a little at least. Nevertheless, they were fruitful years for medical research. Insulin, liver extract, ephedrine, and a host of other therapeutic specifics were introduced during the decade. Medical progress has continued at a rapid pace, gained momentum through the years. More advance has been made in the past 50 years than in all previous history. Chemotherapy, antibiotics, and radioactive drugs are only a few examples. New drugs are stocked in this pharmacy immediately upon release. No matter what your prescription calls for, we can fill it at once.

627 Fort at Broad G 1196 — McGill & Orme PRESCRIPTION CHEMISTS — 1201 Douglas at View G 2222

Kent's Feature These Hotpoint Appliances

Hotpoint Hi-Speed Electric Kettle
Amazingly fast . . . holds ½ gallon . . . plugs in anywhere . . . can't burn out, $16.50

Hotpoint Featherweight Iron
Fully automatic . . . irons faster, easier. $16.60

Hotpoint Toasters
A complete selection from turn-over types at $5.50 to De-Luxe "Pop-Up" models at $42.50

Kent's 742 FORT

STORAGE SPECIALISTS
We offer large, modern, fireproof, mothproof, dustproof facilities for all your storage requirements.

VICTORIA VAN & STORAGE CO. LTD. G 4118-9 STORAGE PACKING

510 FORT ST. G 4118-9

$100.00 YES! $100.00
"Trade-in" allowance for your old icebox on the new GIBSON REFRIGERATOR AT MACDONALDS
712 YATES STREET PHONE E 1171

AWNINGS! TENTS! SAILS!
IRRIGATION HOSE—The new, efficient way of watering. All lengths from 20 to 50 feet. A foot 8¢
TENTS AND CAMP COTS TO RENT—From 6x8x2 to 20x50x7
Adults' Lifebelts and Vests, Children's Lifebelts and Vests
Kapok Boat Cushions, Sleeping Bags, Air Mattresses, Air Cushions, Coleman Gasoline Lanterns, Camp Furniture
F. JEUNE & BRO. LTD.
570 JOHNSON ST. Est. 1886 PHONE G 4632

"DISCOVER the DIFFERENCE" in SIGNIFICANT NEWS
Read the world-famous newspaper, The Christian Science Monitor. Get a refreshing analysis of top foreign and national news. Reach out for rich reading benefits from a great global staff. Enjoy outstanding articles on homemaking, education, business, theater, music, radio, and sports. Be "best informed" — Monitor informed."
Subscribe now to this special "get-acquainted" offer —1 month for $1 (U. S. funds)
The Christian Science Monitor, One, Norway Street, Boston 15, Mass., U. S. A.
Enclosed is $1, for which please send me The Christian Science Monitor for one month.
Name ____ Street ____ City ____ Zone ____ State ____
FIRST CHURCH, VICTORIA, B.C.

BURN Gasco Briquets AND SAVE!

NEXT THING TO AUTOMATIC HEAT — ALL HEAT NO ASH — THE MAGIC FIRE

KNOW the thrifty comfort of a ton of heat for every ton of fuel you burn! This winter, heat your home with Gasco Briquets, the "Magic Fire." They're next thing to automatic heat!

- Gasco Briquets are all heat; no ash. They burn clean, steady, leaving no ash, no clinkers.
- Gasco Briquets are clean to store, clean to handle.
- Gasco Briquets cut furnace tending to a few minutes night and morning. Keep your house warm, comfortable all day, all night.
- Gasco Briquets burn perfectly in furnace, heater, fireplace or range. Order Gasco "Magic Fire" Briquets now!

PRESENT PRICE PER TON $23.90
FALL DISCOUNT 1.00

Special Price . . $22.90

— DON'T DELAY — ORDER NOW —

VICTORIA WOOD & COAL CO. LTD.
G 1722 217 Pemberton Bldg. G 2441

Opponents Clash On Value Of Lake

Norris Makes Issue Of Public Recompense For National Park

Conservationists argued Friday at the public hearing on the B.C. Power Commission's proposed damming of Buttle Lake that the value of the lake area as parkland must be taken into consideration.

T. G. Norris, K.C., counsel for objectors, showed in cross examination of commission witnesses no such value had been estimated in compensation figures proposed, and he charged:

"It is the duty of a government commission to assess the park area which would be destroyed and allow something in compensation for the value to the public of this park."

If an individual owned the lake, instead of the public, the commission would take the value of the area into consideration, he said.

"But because the area belongs to the people generally, this commission seems to think no compensation is needed," Mr. Norris criticized.

In cross examination of Alfred Lash, the commission's chief engineer, Mr. Norris asked if the commission would go ahead with its plans at Buttle if it was required to pay the $50,000,000 or $100,000,000 value placed on Strathcona Park by previous "expert" witnesses.

"Certainly not," said the engineer.

"In other words," the lawyer summed up, "if you can get the park for nothing it would be economical to proceed with your dam plans."

Mr. Norris continued this course of examination when Col. G. P. Stirrett, Vancouver appraisal engineer for the commission, was on the stand.

Col. Stirrett had estimated compensation costs in the construction of a dam at Buttle Lake at $508,000 and in the alternative flooding of Upper Campbell Lake at $2,868,000.

Asked if he had considered the value of Strathcona Park in the Buttle dam compensation estimate, the witness said he dealt only in tangible things.

"I suggest to you the park is a tangible asset," said Mr. Norris.

"Not in my sense of the word tangible," was the reply.

"I suggest," said Mr. Norris, "that you mean it is difficult to put a value on the park."

Col. Stirrett agreed that it would be difficult because, he explained, the sentimental value might be much greater to one person than to another.

BEACON HILL COMPARED

Mr. Norris said he thought a park such as Beacon Hill here had tangible value as a park—"There would be a frightful uproar if someone tried to build an airport at Beacon Hill."

Col. Stirrett was certain there would be an "uproar" alright, but he insisted the value of the park was not tangible.

During the afternoon sitting, commission witnesses agreed that clearing of the lake shore at Buttle would not be undertaken until a license had been granted allowing a start on construction of a dam at the outlet.

Mr. Lash said there was an additional safeguard to the public also. A special permit was required before any Crown land was flooded, in addition to the license issued by the Provincial Water Comptroller.

DISCLOSE NEW PROJECT

It was disclosed during the sitting that the power commission intends to build a new dam and install new generating equipment at the Puntledge plant of Canadian Collieries (Dunsmuir) Ltd.

The rebuilt plant would have a maximum capacity of 23,000 horsepower, but it was not planned to proceed with the development for some time, witnesses indicated.

Questioned on the fact that the commission had spent $57,000 on surveys for a dam and power plant at Quesnel before a license to store water had been applied for, while little survey work had been undertaken at Buttle, witnesses stated.

"The Quesnel problem was far different than that at Buttle. It involves construction of a much higher dam and the geology was decidedly obscure at three alternative sites."

No drilling was undertaken at Buttle because it was fairly evident a dam could be built but at Quesnel the drilling was necessary to prove feasibility of dam construction.

Draw Given For Vic Lawn Club Net Tourney

Victoria Lawn Tennis Club officials announced the draw today for their handicap tournament to be played Sunday afternoon. Starting times and draw follow:

12.00—C. Heseltine vs. H. Binny, R. Mitchell vs. P. Coste, T. Woodruff vs. T. Read, R. Weir vs. D. Ironsides, R. Kingham vs. J. Bayliss, G. Melville vs. B. Gelling, R. Foster vs. T. Tooby, M. Parker vs. B. Gibson, S. Pollard vs. J. Brettell, M. Helmcken vs. J. Orchard.

1.00—C. Wilson vs. J. McCormick, G. Corbett vs. V. Sherman, A. C. Brand vs. P. Mellander, J. Butler vs. A. Clark, N. Melliville vs. R. Farmer, B. McConnell vs. P. Harvey, N. Chater vs. J. Johnston, S. Wood vs. R. Noakes.

2.00—G. Dawson vs. W. Cameron, P. Peacock vs. J. Scott, K. Birch vs. D. McCormick, H. Richards vs. V. Drew, S. Hicks vs. G. Hartley, Mrs. G. Dawson vs. Mrs. N. Weir, B. Tremblay vs. B. Richards, S. Price vs. M. Goodland.

3.00—R. Farmer and C. Wilson vs. S. Smith and P. Coste, S. Price and D. Praul vs. E. McCormick and K. Birch, B. McConnell and P. Mellander vs. T. Elmsley and A. Weir, J. Orchard and G. Robbins vs. R. Noakes and I. Kingham, N. Chater and J. Parker vs. B. Wilson and R. Weir, A. Clark and G. Melville vs. N. Melville and H. Binny.

4.00—M. Goodland and G. Dawson vs. M. Parker and H. Richards, J. Johnston and J. Scott vs. C. Foster and J. McCorfich, J. Brettell and V. Drew vs. N. Weir and S. Hicks, B. Richards and R. Mitchell vs. M. Helmcken and R. Yellowlees, S. Woods and H. Tooby vs. J. Butler and D. McCorwick, G. Dawson and J. Bayliss vs. B. Gibson and T. Read.

5.00—M. Ogle and S. Woods vs. R. Farmer and J. Orchard, M. Goodland and N. Melville vs. S. Smith and J. Butler, B. Gibson and B. Tremblay vs. B. Wilson and B. Richards, J. Brettell and P. Harvey vs. M. Helmcken and S. Price, M. Parker and T. Elmsley vs. J. Parsons and A. Clark, R. Praul and B. Gelling vs. H. Binny and J. Scott, J. Parker and G. Robbins vs. V. Drew and K. Birch, G. Melville and H. Richards vs. T. Woodruff and R. Weir, P. Mellander and P. Coste vs. G. Hartley and S. Hicks.

6.00—D. McCormick and C. Wilson vs. D. Ironside and V. Sherman, R. Mitchell and J. Bayliss vs. P. Peacock and R. Foster, R. Kingham and H. Tooby vs. T. Read and J. McCormick.

EXHIBITION PARK ENTRIES

FIRST RACE—Claiming, $900, three-year-olds and up, six furlongs:
8326 Errant (Upshall) *113
8366 Tynehead Lady (Snellings) *103
8390 Brighton Elene (Shaw)
Goldsmith Boy (Mathews) 105
8397 Gold Hill (Coppernoll) 115
8389 Sally's Argo (Sullivan) 115
8326 Hogmanay (Jackson) *110
8214 Roman Devil (Wells) 110
8397 Gold Pebble (Filipchuck) 120
Also eligible:
8390 Sun On (Jackson) 110
8397 Spanish May (Clemes) 110
8357 Springtal (Slocum) 115
8373 Best Dressed (Wells) 115

SECOND RACE—Claiming, $900, four-year-olds and up foaled in Canada, six furlongs:
8398 Curley E (Burgin) 120
8398 Maethyl (Yeutter) *115
8406 Spartan's Last (Coppernoll) 120
(8422) Sweepnan (Filipchuck) 115
8412 Joyal (Dye) 115
8406 Captain Doo (Wells) 120
8414 Interned (Clemes) 116
(8333) Sergeant Don (Poel) 120
(8338) Admit (Mathews) 115
8373 Act Three (Jackson) 116
Also eligible:
8377 Pasha's Act (Matthews) 115

THIRD RACE—Claiming, two-year-olds, foaled in Canada, six furlongs:
8415 Placebo (Dye) 113
8361 Meat Man (Filipchuk) 113
8391 Mahmoudo (Wells) 110
8128 Pen Oracle (Burgin) 113
Shannonworth (Mathews) 117
8391 No Home (Coppernoll) 113
8271 Fifteen (Yeutter) 120

FOURTH RACE—Claiming, $900, three-year-old, six furlongs:
8400 Swishing (Slocum) 113
8258 Mabelt (Filipchuck) 111
(8318) Stormy Sue (Mathews) 113
(8407) Pasha's Call (Dye) 113
8379 Mystery Tune (Burgin) 106
8279 Mabe Gold (Wells) 111
8416 Mazatlan (Sullivan) 104

FIFTH RACE — Claiming, $900, three-year-olds and up, mile and seventy yards:
8413 Lady Asia (Sullivan) *106
8369 Polipat (Yeutter) 113
8402 Mud Puddle (No Boy) 113
8380 Cedar Queen (Filipchuck) 108
8403 Ablamucha (Mathews) 113
8406 Bin Zee (Burgin) 108
8406 Compelled (No Boy) 113
8418 Ladner Sim (Clemes) 113
8425 Wingaround (Wells) 118
Also Eligible:
8412 Jazz Society 113
8417 Portland Fern (Dye) 118
Georgia Moon (Upshall) *113
8142 Whangsum 113

SIXTH RACE—Claiming, $900, three-year-olds and up, six furlongs:
(8294) Angel Bake (Snellings) *106
8279 Mahi Mahi (Yeutter) 113
8407 Julie's Fun (Slocum) 105
8407 Colleen Abbey (Ventrella) *108
8308 Petey Pete (Sullivan) *99
8385 Goldstone (Filipchuck) 111
8393 Lorelas (Upshall) *106
8393 Nero Boss (Wells) 110
8424 Scheelite (Dye) 106

SEVENTH RACE—The Kitsilano Chamber of Commerce, claiming, $900, three-year-olds and up, mile and 70 yards:
8402 Whirling Grey (Sullivan) *108
8417 Man Of Spirit (Filipchuck) 115
8417 High Kanty (Wells) *117
(8362) Poland (Dye) 120
8364 La Mouche (Macauley) 105
Porter's Blaze (Ventrella) *115
8426 Peniquest (Burgin) 106
8417 Lands Sake (Coppernoll) 115
8426 Vanity Code (Mathews) 113
8404 Lahodian (Slocum) 115

EIGHTH RACE—Claiming, $900, three-year-olds and up, one mile and 70 yards:
8253 Little Olympo (Martinez) 120
8348 Loose Talk (Sullivan) *113
8388 Ascot Bells (no boy) 110
8410 Sir Marquett (Wells) 120
8405 Plucky Jake (Burgin) 115
8414 Saloptic (Ventrella) *105
8390 Pharadoc (Coppernoll) 115
8386 Sun of York (Dye) 115
8414 Bruky (Upshall) *108
Also eligible:
8405 Chic Galea (Dye) 110
8414 Peaceful Jane (Filipchuk) *107
8414 Western Comet (Dodge) 115
8410 Nalod (Coppernoll) 115

SUBSTITUTE—Claiming, $900, three-year-olds and up, six furlongs:
8422 Villierstown (Sullivan) *108
8407 Coniagas Boy (Burgin) 108
8426 Markendell (Filipchuk) 110
8413 Smart Kid (Dye) 110
8421 Myra Tryst (No Boy) 110
8414 Prior Right (Macauley) *108
Bullfinite (No Boy) *115
8422 Tranby Croft (Mathews) 115
8365 Dinla Lass (Wells) 115
Also eligible:
8414 Noreen (No Boy) 115
8389 Gallamar (Slocum) 110
8366 Moneta Val (Filipchuk) 110
8322 Lady Doval (Burgin) 110
First post, Monday, 4 p.m.; scratch time, 8 a.m.

Inquest Slated In Nanaimo Mill Worker's Death

NANAIMO—An inquest will be held next week to determine the cause of death of Serge Englehart, Cedar Road, Nanaimo, who was found dead beside his car Friday.

The body of the H. R. McMillan pulp mill worker was found by Art Davies, proprietor of the Airport Coffee Bar on the mill road. He had earlier complained to fellow workers of being ill, police said.

Free Radio Service Offered Welfare Cases

An offer of free radio repair service for city welfare cases made in a letter from Coast Electronics Ltd. of 1407 Store Street drew favorable comment from members of the city council welfare committee at a meeting Friday.

A SPECIAL INVITATION TO VISITORS

All Charge Purchases during August are becoming due Oct. 10. No red tape to charge.

PLUME SHOP LTD.
1740 DOUGLAS STREET

Indian Consul-General Here

Wallace Courtney, left, Victoria manager for Trans-Canada Air Lines, is host today to M. R. Ahuja, consul-general of India, and Mrs. Ahuja. The consul-general, now stationed in San Francisco, is best known here for his work as trade commissioner at Toronto, where he was stationed for many years.

Farmers' Fate May Hang On Transport Conference

OTTAWA (CP)—For the farmer at Yellow Grass, Sask., Beiseker, Alta., Swan Lake, Man., and other points on the Prairies, a good deal may hang on the deliberations of a committee which convenes here Monday.

The committee is made up of government representatives and commercial transportation officials and is headed by J. C. Lessard, deputy transport minister.

The group has a knotty problem: how to make more Great Lakes shipping available for the movements of western grain.

Unless a shipping tie-up on the lakes is alleviated, officials say, there will be millions of bushels of wheat piled up in farms and elevators across Western Canada.

Transport Minister Chevrier, Friday night, held out hope that a way may be found of easing the shipping shortage. But, he added, "we are satisfied that all facilities, both rail and lake, that are available are being used for the haulage of grain.

Committee members have been studying this shipping problem for weeks. Bad before, it now threatens to become more acute with a new crop ready to be harvested.

The Bureau of Statistics — which earlier this week, in an initial estimate, said Canada may harvest an all-time record wheat crop this year of 582,000,000 bushels—Friday gave figures on old stocks which are still to move.

Canada, the bureau said, ended the crop year July 31, holding almost double 1950 supplies of wheat and mixed grains.

Many of these stocks still were on prairie farms and trying to get through the transportation jam.

The total stocks included 186,432,000 bushels of wheat, more than 70,000,000 bushels greater than last year.

On prairie farms were 20,000,000 bushels of wheat, 43,000,000 bushels of oats, 17,000,000 bushels of barley, 800,000 bushels of rye and 205,000 bushels of flaxseed. All stocks were greater than a year ago.

Mr. Chevrier said a diversion to wheat of Great Lakes shipping at present carrying coal and iron ore might have serious consequences on the defense programs of Canada and United States.

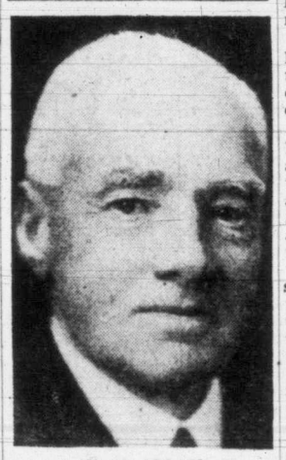

W. M. ALLAN

City Pioneer, W. M. Allan, Dies At 87

Funeral service for William M. Allan, who died here Friday night, will be held Monday at 3 p.m. from Hayward's Funeral Chapel, with interment at Royal Oak Burial Park. Rev. Paul Sterling, St. Andrew's Presbyterian Church, will officiate.

Mr. Allan, 87, died in Mount St. Mary's Hospital after a long illness.

He lived in Victoria since 1890, when he arrived from his native Glasgow. During the sailing days of the late 1880's, and the later steam age, he served the traveling and shipping public for more than four decades.

In 1938 Mr. Allan retired from active business life. He had been associated with R. P. Rithet & Co. until 1922, when he then became agent for Pacific Steamship Company. In 1923 he became representative for the Admiral Oriental Line, a Dollar concern.

During his younger days he was an active sportsman and was a member of a rugby association in Glasgow and of Victoria associations between 1890 and 1900.

He was active in St. Andrew's Presbyterian Church and taught Sunday school for many years.

Mr. Allan is survived by two daughters, Mrs. Joseph A. Pearce of Victoria and Mrs. R. Kendall Mercer of Vancouver, and a sister, Mrs. David Power of Kamloops. His wife died in Jaunary, 1950.

EMMANUEL BAPTIST CHURCH
Fernwood and Gladstone Pastor: Rev. Jas. E. Smith, B.A., B.D.
11 a.m.—"GOD'S SEARCH FOR MAN"
Guest Preacher: Rev. R. C. Standerwick of First Baptist Church, Moose Jaw
Soloist: Mr. John Logie
7.30 p.m.—"MAN'S SEARCH FOR GOD"
Guest Preacher: Rev. R. C. Standerwick of First Baptist Church, Moose Jaw
Soloist: Mr. H. T. Zala
Sunday School at 9.45 a.m.—Primary 11 a.m.

Americans To Stand Trial In Absentia

TURIN, Italy (AP) — Aroldo Borghese, general prosecutor of Turin Province, said today an Italian court will try two former American soldiers in absentia for the slaying of their wartime commander if it is unable to bring them to Italy to stand trial.

The Americans are former Lieut. Aldo Icardi and former Sgt. Carl G. LoDolce, named this week by the defense department in Washington as the slayers of Maj. William Holohan in a behind lines, cloak-and-dagger drama in 1944.

Both Icardi and LoDolce have denied they did away with their leader on a secret mission behind enemy lines.

Two Italian partisans accused of participating in a plot to kill Holohan will go on trial this fall.

When the "complete, true story" of the adventure is disclosed by the authorities, LoDolce said at a press conference in Rochester, N.Y., it "will prove that I am innocent."

Wednesday the defense department issued a memorandum stating that Holohan was slain in 1944, by LoDolce and Icardi with the help of two Italian guerrilla fighters. The Americans were assigned to the office of strategic services and had been dropped by parachute behind the German lines to organize partisan resistance.

LoDolce, named as the trigger man in the shooting, has denied the charges, and so has Icardi. Because of a quirk in the law, neither man can be brought to trial in the United States.

Information director Clayton Fritchey of the defense department said here later that the story was complete. Not every detail had been given in the department's summary, but all the essential facts were there.

An Italian prosecutor at Verbania said Thursday he had asked for the extradition of Icardi and LoDolce to Italy for trial but had been turned down by a higher district prosecutor in Italy.

Two Italians are scheduled to go on trial in September for the 1944 death of Holohan.

Volunteers Help Erect Giant Tent

Nearly 100 volunteer workers om various evangelical churches from various evangelical churches of Victoria Friday helped erect at the corner of Quadra and Pembroke Streets a giant $8,000 circus-style tent for Rev. A. C. Valdez Jr., evangelist, who has been conducting a divine healing campaign here this week.

The tent, built to accommodate 3,000 persons, was scheduled to arrive earlier but was delayed en route here from the U.S. The evangelist conducted his services at the Glad Tidings Tabernacle until his tent and equipment arrived Friday.

IRISH LEAGUE CITY CUP
Bangor 5, Derby City 2.
Cliftonvilla 0, Glenavon 0.
Coleraine 2, Ards 4.
Distillery 2, Ballymena United 0. (Late kick-off).
Glentoran 1, Linfield 1.
Portadown 4, Crusaders 2.

Starts 'Meet People' Round

First of many "meet-the-people" events in store for Mayor Percy George, as Coalition candidate in the coming Esquimalt by-election, will be a View Royal Community Association garden party on Wednesday. Mayor and Mrs. George have, accepted an invitation extended by the association.

Jack P. Roger has been named campaign manager for Mayor George, with Maj. Sidney Bowden as assistant and Maj. S. J. Henson as the mayor's official agent, it was announced Friday.

"Bottled gas" of the kind used in pressure tanks for cooking in rural homes soon may be used instead of gasoline to power city buses.

DIAMONDS
CIRCLE OF LIGHT
Quality the Highest
SAVE $50 on Your Purchase of a DIAMOND RING
Let Us Prove It to You at
STODDART'S
JEWELLERS
605 Fort St., next Government

"Korea-- AS A MOTHER SAW IT"
Hear—
Mrs. Nora K. Rodd
Tuesday, Aug. 21, 8.00 p.m.
Lower Crystal Ballroom
50¢

Stock-Reducing Sale
VENETIAN BLIND SPECIAL
EGGSHELL or PASTEL BLUE
Regular 72c Per Sq. Ft.
INSTALLED, 65c Sq. Ft.
60c SQ. FT.
BRING IN YOUR WINDOW MEASUREMENTS OR GIVE US A CALL
Sun Ray Products Ltd.
2811 DOUGLAS STREET
Just Past Fountain Circle
B 4821 B 6612

Weather Synopsis

WEATHER ACROSS CANADA TODAY

VICTORIA'S SUNSHINE TO DATE, 1951—1,919.7 HOURS

SYNOPSIS: A weak disturbance west of the Queen Charlotte Islands was bringing overcast skies and some rain to the northern coast today. However, an extensive ridge of high pressure lies between the disturbance and the southern coast and rain from this disturbance is not expected to reach farther south than northern Vancouver Island.

Southern Interior sections of the province will remain clear and very warm over the week-end. In the central Interior cloud from the disturbance off the coast is expected to spread to this region this afternoon and will persist in this area for a few days.

REGIONAL FORECASTS VALID UNTIL MIDNIGHT SUNDAY

VICTORIA: Sunny and warm today and Sunday. Light winds. Low tonight and high Sunday, 52 and 70.

VANCOUVER AND GEORGIA STRAIT: Sunny and warm today and Sunday. Light winds except northwest 15 in Strait of Georgia during the afternoons. Low tonight and high Sunday at Vancouver, 53 and 72; Nanaimo, 55 and 75.

WEST COAST: Sunny today, clouding over northern section tonight. Cloudy northern section Sunday with a few clouds southern section region. A few showers northern section Sunday. Light winds. Low tonight and high Sunday at Estevan Point, 54 and 63.

TEMPERATURES

	Min.	Max.	Precip.
Halifax	59	63	.56
Montreal	56	57	.06
Toronto	53	74	—
North Bay	51	74	—
Port Arthur	40	74	—
Kenora	55	75	—
Winnipeg	56	75	—
Brandon	56	74	.15
The Pas	52	75	.29
Regina	43	78	.02
Saskatoon	44	71	—
Prince Albert	44	76	—
North Battleford	48	69	—
Swift Current	40	76	—
Medicine Hat	51	79	—
Lethbridge	46	75	—
Calgary	47	72	—
Edmonton	50	71	—
Kamloops	48	84	—
Penticton	51	86	—
Vancouver	52	71	—
VICTORIA	51	67	—
Kimberley	92	86	—
Crescent Valley	42	88	—
Prince Rupert	50	60	.31
Prince George	36	68	—
Seattle	49	77	—
Portland	54	82	—
Chicago	57	79	—
San Francisco	55	68	—
Los Angeles	63	75	—
New York	64	83	—
Spokane	57	88	—
Whitehorse	44	65	—
Ottawa	56	75	.01
New Westminster	58	76	—

Mayors' Group To Seek Prompt Flow Of Directives

Expediting of civil defense directives from the federal government to municipal level will be sought by a newly-formed committee, Mayor Percy George of Victoria, president of the Canadian Federation of Mayors and Municipalities, announced Friday.

Committee members named by Mayor George to prepare a brief on the subject are Chairman J. O. Asselin, Montreal Metropolitan Commission, and Mayors P. H. Boivin, Granby, Que.; E. Wilson, Verdun, Que; Lucien Borne, Quebec City; H. E. McCallum, Toronto; G. W. Goodwin, Ottawa, and L. D. Jackson, Hamilton.

Victoria 'Tops' For Holidays

After touring Canada over a period of several years, E. E. Edmundson, owner of a large Louisiana rice milling company, thinks Victoria tops all other holiday centres in this country.

Mr. Edmundson, who has been coming here for the past three years, said he had traveled over large parts of Eastern Canada and the prairies, but had not yet found any place to compare with Vancouver Island. He is now staying at the Windsor Auto Courts.

Louisiana was one of the three large rice-producing states in the United States, he said. Rice was grown for both home consumption and for export.

He said a bumper rice crop was expected this year and much of it would be exported to Indonesia, where there is a shortage of rice.

AUGUST FUR SALE
Now In Full Swing
Mallek's
WOMEN'S APPAREL
1212 DOUGLAS

Picture this
MOFFAT
In Your Kitchen!

It's a wonderful NEW MODEL . . . a FULL-SIZE TABLE TOP MOFFAT ELECTRIC THRIFT-O-MATIC RANGE, bringing your kitchen up-to-date. It's the best value for your money, as you'll see when you buy it for only

309.75

★ High-speed tubular or famous Moffat "Red Spot" elements.
★ High humidity oven that cooks better.
★ Automatic oven control.
★ Large warming oven.
★ Exclusive Titanium Porcelain Enamel.

And, of course, BUDGET TERMS or LAY-AWAY TERMS can be easily arranged.

Standard FURNITURE
DENITS OF VICTORIA
RIGHT THROUGH YATES TO VIEW
Phone B 5111

It's the Flavour That's in Favour

COAST BREWERIES LIMITED
Also Brewers of Lucky Lager, 1950 Winner, Brussels Award
B-4
This advertisement is not published or displayed by the Liquor Control Board or by the Government of British Columbia.

Victoria Daily Times

The Home Paper

Published every afternoon except Sunday by The Times Publishers Limited, 2631 Douglas Street, Victoria, B.C. The Times is a member of The Canadian Press which is exclusively entitled to the use for publication of all news dispatches credited to it or the Associated Press, and also the local news published herein. All rights to republication of special dispatches are reserved.

STUART KEATE, Publisher — BRUCE HUTCHISON, Editor

Easier Days Ahead

IF WE HAD TO ASSUME THAT THE present burdens of rearmament would go on forever the prospects of the western nations might be considered bleak. Barring a world war, there is no reason for that assumption. The burdens will be eased in the visible future, probably at latest within three years.

That is not to say that rearmament can be relaxed. For many years to come, perhaps for a decade or more, if Russia does not abandon its attempt to rule the world, the free nations must maintain heavy military budgets. But those budgets can be reduced, without any reduction in military power, when their original capital investment has been completed. A large proportion of the present cost is going into construction of various sorts—air fields, bases, encampments, housing and so on. Much of that expenditure will be completed during the next two years. But, more important, though the expenditure on armament will remain high, the means of paying them will increase, if we manage our affairs sensibly.

At the moment, the defense program is costing Canada nearly 10 per cent of its gross production of wealth. If we can increase the total production the military expenditure, though still as high as now, will take a smaller share of our goods, leaving us more for ourselves.

It should always be the object of state policy to increase production, since living standards cannot be raised in any other way—a fact often forgotten by government, by business and by labor unions. When society is burdened with the purely uneconomic cost of armament this objective becomes all the more important. In short, we can work our way out of the worst burdens of defense if we want to.

Mr. Charles Wilson, director of the United States' gigantic rearmament, believes that the peak load will pass by 1953. Then, if American production continues to expand at the expected rate, the economic machine can turn out enough goods to feed the military forces and still leave the present quantity of goods to the consumer. And that can solve the problem of inflation.

Neither the United States nor Canada has felt the peak load yet. Military expenditures are necessarily mounting at present faster than total production. This means that there will be somewhat less goods of some sorts left to the consumer during the next two years and the inflationary pressure will be consequently greater.

The sovereign question in the western world today, the question which the Politburo doubtless asks itself every morning, is whether the free peoples have the courage and sense to shoulder this load, whether they will relax their defense program, or whether they will try to deny and escape it by the disguise of inflation.

If no end of the existing burden could be foreseen, if armament must forever take the present fraction of the total production of goods, even then the cost of safety would be cheap compared to the cost of the world war which our weakness undoubtedly would produce.

But under such condition it would not be surprising if the free peoples, seeing no hope of better things, began to give up in despair. Fortunately that is not the choice before them. They are not asked, even at peak load, to spend anything like half their production on defense, as they did during the last war. They are asked only to make a small sacrifice—too small to be called sacrifice in America—for a short time.

If they refuse it they will lose the chance of safety. If they fail to increase their production and prefer an easier life they will also assure a disastrous inflation, a subsequent worse deflation and the very kind of economic chaos on which Russia is counting.

Blockade On The Life Line

IN A DISORDERED WORLD THERE are few international absurdities equal to Egypt's current blockade of the Suez Canal.

Egypt negotiated an armistice with Israel but this, it says, did not end the war. Therefore Egypt prevents oil tankers moving from the Persian Gulf through the Canal to the great refinery at Haifa. Since the pipeline from Iraq to Haifa has been cut, the Israeli refinery is working at a quarter of its capacity on oil brought all the way across the Atlantic from Venezuela.

Thus, in one of the richest oil areas in the world, both the great refineries, at Haifa and Abadan, are slowed to a trickle and their customers throughout western Europe are going short.

The United States, Britain and France are protesting against Egypt's blockade of the Canal, which an American spokesman has called "an aggressive and hostile act." The United Nations are considering the dispute but they must move warily. It is realized in the west that the Egyptian government is driven to these extreme courses by the intransigent nationalism, xenophobia and general instability of the Egyptian people. To retain power at home it feels it must make gestures against foreigners.

The United Nations will not continue to ignore what has become more than a gesture and now is a very real threat to the economy and security of the west. The blockade of the old lifeline between Europe and Asia by one nation, for its own political purposes, cannot be endured much longer.

The Face Of Mr. King

THE SICKLY-SWEET PORTRAIT OF the late W. L. Mackenzie King in the main hall of the Ottawa Parliament Buildings has annoyed a correspondent of The Winnipeg Free Press into public protest. He is not the only observer who regards this picture as quite unworthy of its subject. The fact that Mr. King liked the portrait makes no difference—it simply isn't Mr. King.

He was a man of superb political genius and as such he often appeared to the public weak and flaccid. In fact he was one of the toughest characters, in the best sense of that term ever produced in Canada. He compromised, he conciliated and he sought the weak spots in the enemy's lines, but on occasion he was capable of ruthless action, sudden attack and unequalled courage. The official portrait shows him only as a genial, avuncular old gentleman with a winning smile.

Canadians who knew Mr. King in the flesh will not be misled by this friendly caricature. They will remember him for what he was. Their mental portraits will be painted, like Cromwell's, warts and all. But in a few years Canada will contain few people who ever looked upon Mr. King's face. He will be remembered by all Canadians and foreigners who visit Ottawa by a portrait which tries to flatter him but in fact does him grave injustice.

The Free Press suggests that instead of this painting the government should hang the famous photograph by Mr. Yousuf Karsh. Mr. King's friend but a portraitist who always tells the truth. Mr. Karsh found Mr. King a difficult subject to photograph. He tried over and over and was never fully satisfied with the results. His last portrait, however, while inferior to his Churchill masterpiece, is the best record we have of a great Canadian and might well hang where all future generations can see it.

Chips Off The Old Brock

By DAVID BROCK

Brock

WHEN I SPOKE of the Canadian Wine Institute a few days ago, I said I'd like to taste all wines before I die, not just the few vouchsafed me by a Liquor Control Board with its three woeful names. But yes . . . three of them: Liquor is a vile word, really, and Control is a word that puts me on my guard at once, and Board is all too true. I have neither the money nor the individual freedom to travel. (I am not grumbling, I am just reporting a fact.) But in a better world small bottles could be made to travel towards me instead, from France and Italy, Germany and Hungary, Cyprus and Greece, Spain and Portugal, California and Mexico, Ontario and New York State, North Africa, South Africa, Australia, and the rest. And especially (need I say it?) from France.

You say that would cost money also? Well, that all depends on me, and on the various edicts of various governments and governmental bodies. I'd promise not to overdo it, boys, if the officials would promise not to underdo it. You can buy many curious pleasures for sums that are quite small in comparison with those you pay for some of the more curious nuisances. Small, that is, if not interfered with.

NOW, I have often talked like that outside this column, and meant every word of it. And each time I say something to the same effect, I am told that the differences between wines are either unimportant or illusory. (Only halfwits tell me this, or half-palates, but they are in the majority, and the majority is always right.) Pushed to its logical conclusion, this objection would seem to mean that fermented turnips taste and behave like Chateau d'Yquem or Clos de Vougeot or Hermitage or Lachryma Christi or whatever your fancy may be.

Lacking something better, I have no scruple against playing around with turnips and the wild yeasts of nature or the tame yeasts of my grocer. I have taken parsnip wine that was excellent except when you rose too suddenly from your chair, and I have tried bramble-tip wine that was very like certain sherries.

AND YET I deny with all my heart that all wines are identical. And if I am right in this, it is for my own gullet and not anyone else's to decide between them. So far as my own gullet is concerned, you understand . . . I do not wish to pontificate (if that is the word), or give away advice. Heaven help us, I don't even wish to sell advice. Advice (as I may easily have told you before) is like rhubarb . . . it's grand stuff to give away.

As for differences that ARE pure illusion. Well, what in the world is the matter with imaginary pleasures? Nearly all pleasures are subjective. That is to say, they come from inside your own fancies, and are not based on a report from some cold-blooded and watchful detective agency. Dr. Johnson said: "Were it not for imagination, Sir, a man would be as happy in the arms of a chambermaid as of a duchess." (I quote from memory, but I bet I got that "Sir" in the right place. That is the main thing about quoting our boy Sam.)

AND THEN there was Dr. Johnson's modern worshipper, the late Logan Pearsall Smith. Pearsall Smith was a North American who went to live in England, because he felt only the English knew that there was a time to be individual and a time to conform to custom, and he thought his countrymen had both matters upside-down. He may have been wrong. I think he was especially wrong not to stay home and try to improve matters there . . . much as I dislike crusaders in any cause, I think certain things are worth crusading about, or at least setting an example about And surely, if a crusade is bad, then an anti-crusading crusade must be good.

IN ANY event, Pearsall Smith said that while most of our brains are full of cracks, it is through these cracks that the happiness seeps in. So never dare to speak to me against illusion, or my right to illusion.

Tall And Stately

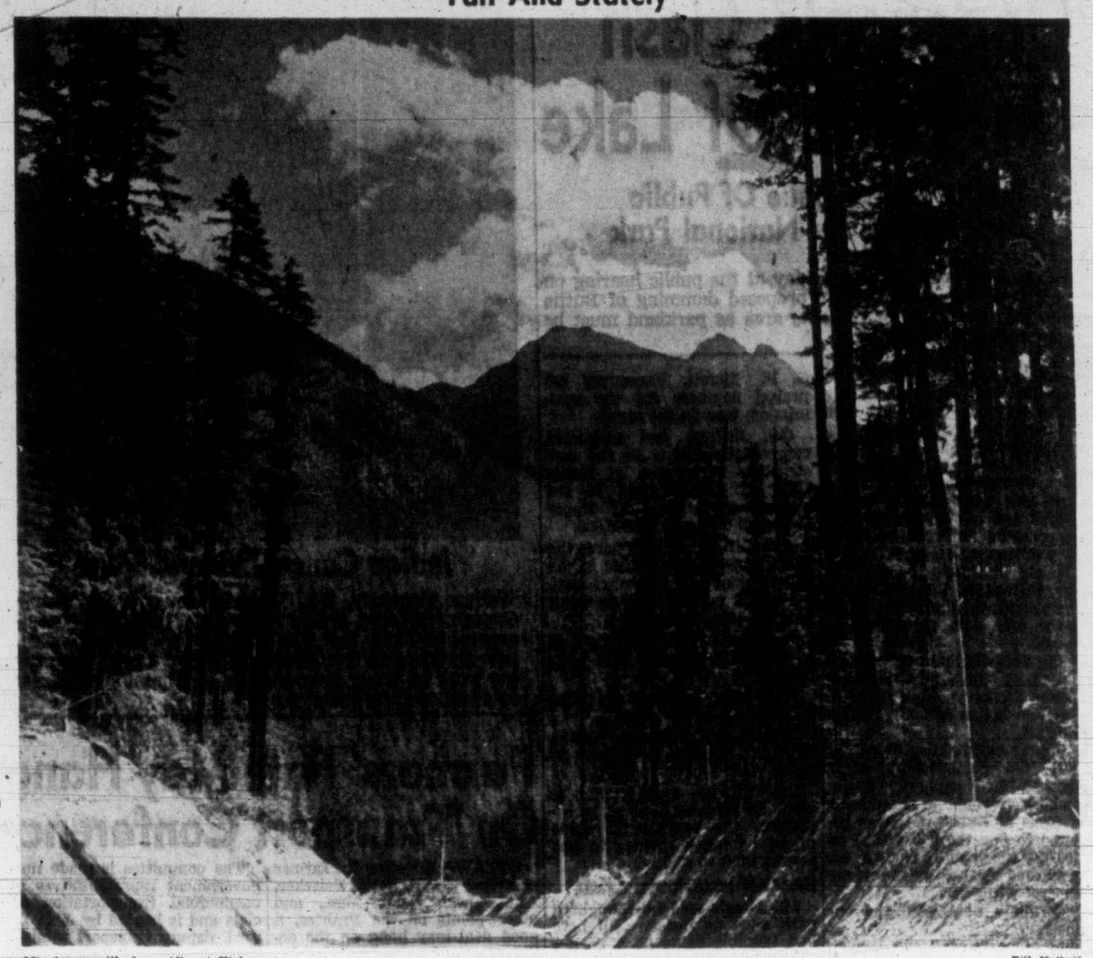

Mt. Arrowsmith from Alberni Highway — Bill Halkett

Vic Peeps' Diary

Being A Chronicle Of Our Times

MONDAY, 13th.—This day I resolved to end my idleness, and so packed my carriage 'til it bulged, and set off through winding forests, past shallow streams, and posted home. At Cameron Lake I found a trickling waterfall, which my girl calls "fall-water," and bathed her head and face, she cheerful despite an untimely swing of an axe-blade, which hath opened her scalp. And I thank God it was no worse. A chirurgien of the district hath cleaned it up, and sutured it, and placed on it a soothing unguent, like unto an egg-shell, which will be removed anon. But only after the promise of many ices, sweets and confections, and thus was I severely subborned. At home, I put on some coffee to brew, and ate scrambled eggs, and unpacked my carriage, and fell most wearily to sleep.

* * *

TUESDAY, 14th.—This morning Mistress Margaret Harvey welcomed us back to the city with an armful of flowers, which she hath tended with loving care in her garden, and a most rare excellent neighbor she is. I looked in horror at my carriage, covered with the dust of country roads, pitch, pine needles, sprigs of cedar, and the calling-cards of various fowl, and resolved to have it washed. But I found a tyre deflated, and set me to the changing of it with anguished grunts, oaths, and much turmoil, which put me to sweating most ferociously. So I bathed. Anon to my place of business, where awaited much correspondence, long neglected, and fell to writing most industriously. Driving along Despard Avenue, spied many carriages, the occasion being a reception at a most attractive cottage with oaks parenthesizing the front door, and waved a greeting to Col. Hobart Molson and his attractive wife. In the evening, took me to the theatre to witness a musical, "Show Boat," which joyed me to the marrow, in partickular the sweet voice of a Negro singing "Ol' Man River," and the sprightly dancing of Mistress Marge and Master Gower Champion. The theatre was filled with rich melodies, and citizens smiled beatifically, and left the premises in joyful mood, which caused me to reflect that such places would prosper with more presentations of similar taste and spirit.

* * *

WEDNESDAY, 15th.—This day dawned fine, and most propitious for His Honor's garden party. I quit my place of business early and took me home for a change of linen, donning my finest camelot coat and lace jabot, demm'd handsome. Thence by carriage to the Castle, where I was horrified to see a tremendous promenade of persons, stretching many leagues in either direction from the iron gates. But we passed the time amiably enough, in idle banter, amusing ourselves with the airs from within, and stares from without, there being many Americkans parked by the kerb, the better to scrutinize this elegant parade. And I saw Master McGregor McIntosh, most dashing in a grey topper; Capt. Billy Holms, similarly attired, and chatting betimes with Padre Bill Hills, in striped trews; Dr. Murphy, in a silk hat of black, conversing with Dr. Norman Cook and his waggish wife, Grace; Dr. Harry Hickman, who discoursed of the art gallery which has been proffer'd the city, and I would God they would take it!; Master Bill Fahey, in a suiting of light gabardine, his wife in navy blue; Mistress Margaret Todd, recently returned from Montreal, and somewhat reduced by the rigors of tournament golf, in which she hath performed with great style and distinction; Major Cliff Milley of the noble Salvation Army, and many dozens of gallants in their uniforms, with belles on their arms. I wandered through the gardens, much admiring the melodies of the Navy band, and the neatly clip't lawn, reflecting that the Prince and Princess would find genial and experienced hosts on this tract of sovereign soil. In departing, paused betimes to chat with Sir Ronald Graham and his dark-eyed wife, distinguished visitors from across the water, he musing that he'd queued thrice in one day: at the boat, at the hotel, and at the garden gate. Thus somewhat weary of limb, home; but at the sight of a full moon on Shoal Bay, resolv'd to walk my dog, which I did with much enjoyment, both to him and deponent.

* * *

THURSDAY, 16th.—Driving to my place of business, I proffer'd a ride to Mistress Janet Henderson, a pretty sprig who will adorn Victoria College come September, and we chatted of many inconsequential things. Anon came calling Master Hugh Walls of a journal known as the Sacramento Bee, so-called because its founder ordained that, in pursuit of intelligence, its hirelings must be as busy as that creature. And now they wear bees in their hats and lapels, a most precious conceit. At the hotel, I chatted with Frank Sehl, an assaulter of kettle drums and piano keys, and congratulated this cheery fellow on his 56th wedding anniversary. And how he doth burgeon on half-a-century of domesticity! We listened betimes to a most impish address by M'lud Harold E. Sexton, a divine gifted of brains and tongue, and rejoiced in his forthright aphorisms. Anon I strolled to the Buttle Lake hearing, and much admired the conduct of the gentlemen at daggers drawn on this issue; scholarly, quiet Roderick L. Haig-Brown, with his handsome daughter Valerie; kindly, white-haired Will J. Reid; Attorney Tom Norris, a bear in grey flannel suitings; gentlemanly Master Bert Griffin; and H. W. Davey, whose enthusiasm for electric power is only surpassed by his love for the intricacies of baseball. Mistress Lyn Morrow, a publicist from across the water, observed proceedings in a gay bonnet of blue, much surrounded by admiring gentlemen of the press. Thus home for a piece of steak which my wife, poor wretch, says she can ill afford; but it savored well on the tongue, and I went contented to my rest.

* * *

FRIDAY, 17th—Comes to me this day a Connectitcut Yankee by name Jeff Keate, who trafficks in squeans, plewds and briffits; these being the squiggles of comic artistic invention. We discoursed of humor, which he held to be a most lugubrious business, there being but seven original japes, all of them to be found in Will Shakespear. Anon by carriage to a ticket office, to secure passage for this wayfarer, and I chatted most amiably with Masters Russ Burland, Geoff Bradley and Jock Dunbar, he the Scottish bobolink. Passing through pleasantly-shaded old Rockland avenue, I cocked my lorgnette at Louise Ker, pretty in a suiting of light blue. Much wearied by the tintamarre and bustle of the day, changed me dress and repaired to my club to sup with Mistress Dorothy and Master William Hawkins; and we gossip'd of guns, game, politicks, dogs, publishers, actresses, restaurants, barrister, trees, lakes, conservationists, houses, kitchens, architects, realtors, polisters, little lion hunters, and many other persons of estate, both great and small. By and by home for a parting horn, much admiring the full moon which cross'd me casement.

Reporter Finds London Gleaming And Crowded But Half Of Everything Now Goes For Export

By MICHAEL BARKWAY, Correspondent of Saturday Night and the Victoria Daily Times from London

THE LATEST English story is about a father of twins. The doctor congratulated him on being the father of two bouncing boys, and then added: "In a few minutes you can go up and choose one." The father looked startled and the doctor explained in an off-hand way "Oh, of course, one is for export."

Barkway

In clubs and offices where they think, the British export drive is causing anxiety just now. The rocketing of raw material prices which in the first instance increased the dollar earnings of the sterling area (though not of Britain itself) has now produced a situation in which Britain has to pay very high prices for her imports without getting equally high prices for the things she exports. The balance of payments is running very much against her. Indeed Mr. Gaitskell, the young and learned Chancellor of the Exchequer, says that the change in the terms of trade is costing this country more than the whole of the rearmament program.

Britain is pressing for more international measures to stabilize basic prices, and is looking to the International Materials Conference in Washington to do something about prices as well as supplies of scarce raw materials.

This is probably the biggest worry for Britain and other European countries. And it is almost funny to hear from Frenchmen and Englishmen and everybody else one meets exactly the same complaints about high prices that we have all been making in Canada. There's nothing funny about the complaints: ordinary people are being very genuinely and tragically squeezed. But the thing that makes one smile is the way people in each country blame their own government.

Canadians blame Ottawa; Frenchmen blame the Paris politicians; Englishmen blame the Labor Government. And all of them are suffering from the same international disease which their own Governments alone can do little to cure.

If any one Government has the remedy it is the U.S. Government, simply because U.S. demand has much more effect on prices than any of the other western countries. But the problem is international.

To the casual visitor these anxieties of economists and planners are by no means apparent. London is presenting an air of prosperity which is heartening and stimulating. In lovely summer sunshine the whole place is sparkling. The huge red buses, and the smart black taxis (which all seem to be new) are gleaming. The streets are almost miraculously clean. New paint is glistening all over the place. The Festival of Britain has given a fillip to the general smartening-up, and the public at last seems to have taken to it.

At the famous English "August Bank Holiday" more people came into London than went out of it for the seaside and the country. The holiday-making families with paper-bags and astonishingly well-behaved children throng the London streets. On the surface, at any rate, England seems to be in fine shape.

It's the same in the country. I've been staying at a farm on the western slopes of the Cotswolds. It's a green, rolling prosperous country. The buildings are of the local grey stone, with brown-tinged stone roofs that blend into the rural scene as though they had grown up as naturally as the trees.

Crops are good; they are being harvested with up-to-date machinery. Cattle and sheep are using every available pasture. The farmers have to fill in forms, it seems, for nearly everything they do. But they are favorites of the Government, and they are given every inducement, financial and otherwise, to produce all they can of nearly everything.

The farm where I was staying produces about 100 eggs a day; but I was astonished to see that they were buying eggs from the shops to the limit of the ration. At present they get fourpence halfpenny for each egg sold to the Government packing station: they buy the rationed eggs in the shops for threepence. I consulted a sophisticated friend in London about this curious situation. He said: "You have found the authentic core of the British economy."

NO REAL CHANGE

If a Conservative Government were returned at the next election—and it is by no means certain that there will be an autumn election—some of the more tiresome regulations might be gradually relaxed. But on the agricultural front it's difficult to see what fundamental change there could be.

This country cannot produce meat or eggs or grain as cheaply as it can buy them abroad. If home production is to be maintained at all it must be by artificial inducement. Behind the apparent prosperity in town or country you can generally find deliberate economic policy—what the French vividly describe as "dirigisme." It could be modified: it's doubtful if it could be reversed.

Cynicism In Italy, But Unforgettable Memory, Too

By DR. FRANK S. MORLEY from Milan

THE architectural and historical glories of Rome are overwhelming. Who could be so dull of heart that he would not thrill as he walked the Appian Way or groped through the Catacombs? The Woolworth Building of New York could be put inside St. Peter's. Where in this world except Rome could we hear and see "La Traviata" performed in so magnificent a setting as the Caracalla Baths with the remains of the giant pillars floodlighted? Or hear Gieseking play Beethoven to thousands of people in the ruins of the Roman Forum? The Italians love their music with deep passion, and out of their bitter poverty find enough lire to attend concerts as we go to football games.

Morley

For the past glories and the present music it is worth fighting your way through street peddlers who haggle desperately selling their wares. If you pause you are lost. When you buy you are the loser. Even if you reduce the price by half (and you are a sucker if you don't) you are still the loser for it is poor stuff. And count your change, brother.

To see the glory of Rome it is worth enduring the steaming fearful heat and the frightful, pervasive, sickening stench of sewers and the immodest street urinals.

Nothing, however, prepared me for the desperate cynicism of Rome. True, I was there but a few days, so I must rely on the things told me by outstanding citizens, politicians and social workers who are Italians. I did not meet one optimistic person except a Communist, who gloated, "the worse things become the sooner we take over."

A prominent Indian visitor said the thing that impressed him was "the atmosphere of hopelessness."

A grand old man of Italian public life confessed his disillusionment and spoke of the certainty of war. An educationist deplored the widespread illiteracy due to Italian poverty. An eugenicist desired the dissemination of birth control information to help the overpopulation problem, which is serious. "Would emigration help?" "A very little," he replied. "It would be very temporary and a drop in the bucket."

One sociologist noted the incredibly low national income. People are working for a hundred lire (15 cents) a day. This man cited the problem of unemployment as of critical importance.

Perhaps nowhere in the world is there such disparity between the rich and the poor.

An active politician drew attention to the fact that 30,000 people in Rome live in caves. I saw some of them. They are real caves. A sociologist remarked that there were 45,000 illegitimate births in Rome last year.

I inquired everywhere about the benefits of the Marshall Aid Plan. The reply from everybody was that it did not percolate through to the people. The claim was also generally made that it was spent on unproductive enterprises.

I only met one Communist, although at the last election the vote was 43 per cent Communist, in a remarkable resurgence of Red power. Many people vote Communist as a protest against reaction. It is the only way in which many liberals feel they can make an effective protest vote.

It was a relief to escape to Florence. The climate was cooler, the streets cleaner, the people friendlier. The stores were filled with exquisite workmanship and the price was fixed.

Milan is also delightful. Like Florence it has good food and good stores. It has some pleasant broad streets. There are few peddlers.

But was there ever a work of man more glorious than the Cathedral of Milan? It is one of the seven wonders of the world. The spires are lace-work crowned by statues of superb sculpture. Within is the "forest of pillars" through which you find windows, sculpture, paintings and architecture which represent the work of 500 years and embody man's greatest genius in art. No cynic had a hand in this construction, but men of a great faith.

Which spirit shall triumph in Italy? I was glad to leave this sad country with this last unforgettable memory.

Looking Forward

St. Louis Globe-Democrat

A letter from Lawrence, Kan., says that while the Kaw River was at its raging worst, with the north portion of the city completely inundated for miles beyond the city limits and with the south side considerably protected by a bluff but still in danger, a realtor not only showed a farm in the area to a prospective buyer, but sold it to him. This, we believe, was an operation in the American tradition. The realtor was an enterprising salesman at a time when business would seem to be nonexistent. And the fellow who bought the farm displayed faith and confidence in the future.

NEWS OF CITY CHURCHES

Fomer Hong Kong Minister Guest At St. Mary's; Lutherans Outdoors

Right Rev. Victor Malwood, former assistant Bishop of Hong Kong, who will be speaker at St. Mary's Church at matins tomorrow, is one of three guest preachers at Anglican churches in the city. Right Rev. D. J. Campbell, Suffragan Bishop of Los Angeles, will be guest preacher at matins in Christ Church, and Rev. F. Ongley will continue his ministry here when he conducts both Sunday services at St. John's.

Hope Lutheran will hold the first of its annual outdoor services tomorrow in Beacon Hill Park. The congregation will gather at the park's picnic grounds at 11.30. Those who are in need of transportation have been asked to gather at the church at 11. Pastor Rev. L. H. Gierach will conduct the service, taking as his sermon subject, "One Of the Strangest Divine Services Ever Held."

Rev. H. J. Armitage, who is supplying the pulpit of St. Aidan's United Church during the vacation of its regular occupant, Rev. Lyn Clerihue, will choose "There Was A Garden" as the subject of the morning address tomorrow. There will be no evening service.

REV. H. J. ARMITAGE

* * *

A great Sunday rally is planned by Rev. A. C. Valdez in the big tent, which has been pitched at Quadra and Pembroke Streets. The rally is a continuation of the week-long campaign of supplication for the sick.

The undenominational Victoria Prayer Group will continue its studies in healing at the Cathedral Memorial Hall Wednesday afternoon at 3.

* * *

Tomorrow's evening service in Beacon Hill Park, last of the season, will be conducted by the Salvation Army. Service time is 7.30.

Church, Gov't Back Quebec School For Brides

CLAIRE VALLEE, Que. (BUP) The government and the church have backed Quebec's first communal social and educational centre for young brides-to-be.

The centre, organized and operated by Mrs. Francoise Gaudet-Smet, author, domestic science expert and social worker, opened its 1951 season this summer with a first group of 40 young girls, married women and two sisters of a Franciscan Order teaching school at La Malbaie, Quebec.

Mrs. Gaudet-Smet had seven assistant professors. They came from other parts of the world to teach the young French Canadian mothers of tomorrow what was being done in their own countries in sponsoring a more active and united life on the home front.

"We want to teach the mothers of tomorrow how to make their home attractive to their husbands and their children, while making domestic sciences easier and more pleasant to apply," Mrs. Gaudet-Smet said.

There are no textbooks in the communal educational centre. The teachers sit or stand among the students and deliver their lectures as if they are engaged in heart-to-heart conversations.

"I call this course in practical and social domestic knowledge the colonization of the kitchen front," Mrs. Gaudet-Smet said.

"The object of the course is to teach these young girls and women how to do away with routine, carelessness, how to balance their budgets as well as their menu, and make their table an attractive place where their husbands and children will be happy to sit," said the director.

"We have added folklore singing to our program, and folklore from as many countries as possible to teach our women that the home is a man's castle and a woman's throne no matter in what country it is."

Colorful Scenes As Clans Gather In Edinburgh

EDINBURGH (Reuters)—Thirty Scottish highland chiefs and more than 5,000 clansmen rallied yesterday at the first world gathering of the clans since the 1745 rebellion to place "Bonnie Prince Charlie" on the British throne.

The tartan was lavishly displayed, and Scottish reels were danced with vigor at a highland ball which 14 chiefs and 1,200 clansmen attended Thursday night as a curtain-raiser to yesterday's spectacle.

Thousands saw the pipers' march and the clans gather. All traffic was stopped when 1,000 pipers and 500 drummers played traditional highland music in the parade.

Biggest contingents came from the United States and Canada.

LONDON (CP)—A truck stolen from a parking lot in London later was found undamaged, with the motor still running, 15 miles away at Barnet. But its load of meat, valued at $150, was missing.

Wood Products Plant Addition Announced

QUEBEC (CP) — Premier Duplessis announced Friday that Howard Smith Paper Mills Ltd. will spend $21,000,000 on expansion of its wood products plant at Windsor Mills, Que., and Crabtree Mills, Que.

The Premier told his weekly press conference the expansion plan was outlined to him by Harold Crabtree, president of the company, and E. Keith Robinson, executive vice-president.

The company will spend $7,000,000 on a five-year plan of enlarging its pulp mills at Windsor Mills, in the eastern townships.

The extension plans for the company's paper products plant at Crabtree Mills, in Joliette County, will involve expenditure of $14,000,000 in two years.

Premier Duplessis said that at present the company's output at Windsor Mills is mostly for export to the United States. Under the expansion program, the pulp will be shipped to Crabtree Mills for processing there into a variety of finished paper products.

The Premier said a Howard Smith subsidiary at Ville La Salle, near Montreal, manufactures plastic covering formerly imported.

The Premier said that since 1945 the government has aimed to eliminate waste in the manufacture of forest products estimated at one time at 30 per cent of the quantity of wood going to the mills.

He said the government is achieving its goal with the establishment of plants such as that at Ville La Salle and the enlarged plant at Crabtree Mills.

Midwest Churches Damaged By Floods

NEW YORK (AP)—A survey shows that floods have left church congregations in Kansas and Missouri without places of worship.

"Many other churches are severely damaged," the National Council of Churches of Christ said Thursday. Estimates of damage to church property from the July flood already exceed $1,500,000 and may surpass $2,000,000, the council said.

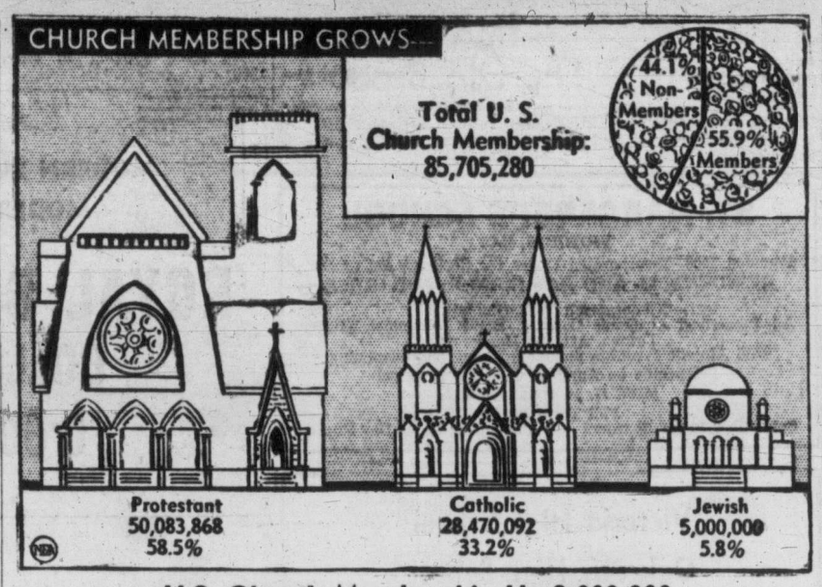

U.S. Church Membership Up 3,000,000

Church membership in the United States rose to 85,705,280 in 1950, a record 55.9 per cent of the population. This was the report of an annual survey compiled by Christian Herald magazine, on which the above Newschart is based. Total membership was almost 3,000,000 over the previous year. The Methodist Church, with 8,935,647 members is the largest Protestant denomination; but fastest growing is Southern Baptist, with 7,079,889 members, the survey showed.

WEEKLY SERMON

Let Us Thank Our God For This

By WILLIAM E. GILROY, D.D.

Thank God for what? Thank God, reader, that you live in a democracy in which you are free to breathe, and think, and speak, and act, in a state which is pledged to accord you these liperties and protect them.

In too many countries today, and they are not all under Communist domination, no such liberties for the individual exist. One of the world's best and greatest newspapers has been suppressed in Argentina, and Protestants in Spain have been subject to oppressive restrictions. And across the world, many Protestant and Roman Catholic leaders are suffering persecution.

No such situation, thank God, exists in the democracies in which we live. When the doorbell rings we may go to the door with no fear that a totalitarian agent has come to invade our home, or to carry us off to a concentration camp.

If we are living within the law, and morally correct lives, we can meet the day and the night with freedom from fear. It is not easy for us to comprehend that great numbers of our fellowmen in many parts of the world are living each day in the grip of fear and danger.

The fact that in some of these lands it was not always so, and the story of how liberties were suppressed, ought to make us zealous to see that no such subversion of liberty ever occurs in our land. We may conclude all too readily that "it cannot happen here."

All this emphasizes very strongly the question of the relation of the individual to the state, the rights and duties of citizens, and the nature of the government that they maintain, or allow to be in power.

It is obious that under present world conditions great inqualities and great restrictions exist in relation to freedom, that under more normal conditions, such as existed a generation or two ago, would have been regarded as serious and unjustifiable invasions of personal freedom.

In the midst of the charges and counter-charges, warnings and counter-warnings, propagandism and counter-propagandism, of which our days are so rife, what have Christian leaders to say? What have they said? I propose to discuss this in my next comment?

Meanhile, let us measure and treasure the liberties that we possess, and while we pray for others, thank God for what we have.

BRITISH COLUMBIAN AWARDED OWEN MEMORIAL SCHOLARSHIP

TORONTO (CP)—Three theological students have been awarded Archbishop Owen memorial scholarships for the academic year of 1951-52, Anglican church officials said today.

They include Eustace L. H. Taylor of the Anglican Theological College of British Columbia.

The scholarships were instituted as a memorial to Archbishop Derwin T. Owen of Toronto, who died in April, 1947.

Expect 500,000 At Red Spectacle

BERLIN (AP) — East Berlin Communists today beat the drums to get out a big crowd for the closing spectacle of their giant youth "peace" festival.

It's to be an open-air mass meeting tomorrow evening complete with fireworks.

WHITE HORSE
Compliments Hope Realty
"Let us drink but never eat White Horse."
But whatever we eat or drink we must have a roof over our head and to save eating dog a REVENUE BESIDES. WE feature Beautiful Bungalow on WOOLSTON STREET, Esquimalt, four and a half lovely rooms. Hot-water heated. Large living room, all coved ceilings. Most modern and new in every way. Besides a lovely little suite with two private entrances which brings in $40 per. Of course a drive-in garage and room for extra room in a most generous basement. Price drastically cut to $9,500 for immediate sale. $3,000 cash or less to a good man.
The Hope Realty
Campbell Bldg. Phones B 7643, E 4308
(This advt. is not published by L.C.B. or Govt. of B.C.)

LOW STEAMSHIP FARES
to Pacific National Exhibition

VANCOUVER
Aug. 22 to Sept. 3
★
ONE WAY FARE AND ONE-HALF for round trip
TICKETS ON SALE
From VICTORIA
Aug. 22, 24, 27 and 29
From NANAIMO
Aug. 23, 27, 30 & Sept. 3
Return Limit Sept. 4
Full information from local agent.
Canadian Pacific

CHURCH NOTICES

ANGLICAN

St. John's, Colwood. Morning prayer, 11 a.m.

St. Matthew's, Langford. Holy Communion, 8 a.m. Evensong, 7 p.m. Vicar: The Rev. Hywel J. Jones.

CHRISTADELPHIAN

Christadelphian, Royal Bank Hall, corner of Fort and Cook Street. Sunday morning, 11.

Christadelphian Central, Orange Hall, 725 Courtney Street. Morning meeting, 11 o'clock. Lecture, 7:30 p.m.

GOSPEL HALLS

ESQUIMALT FOURSQUARE CHURCH, 891 Esquimalt Road, near Head Street. Services: 10 a.m., Sunday school; 11 a.m., Fellowship; 7.30 p.m., Evangelistic; Wednesday, 8 p.m., Bible study; Friday, 8 p.m., Crusaders.

OAKLANDS GOSPEL HALL, CEDAR HILL Road at Hillside.
Sunday—
10.00 a.m.—Sunday School and Bible classes.
11.30 a.m.—Worship and remembrance meeting.
7.30 p.m.—Regular Gospel service, speaker, Mr. Alf Jones.
Thursday—
8.00—Prayer and Bible study meeting.

ROSS BAY GOSPEL HALL, CORNER Joseph and May Streets. Sunday school, 9.30 a.m.; Breaking of Bread, 11 a.m., evening service, 7.30 p.m., speaker, Mr. W. Tidmarsh, Equador, South America. Wednesday, 8 p.m., Bible reading. Friday evening, prayer meeting.

BETHESDA GOSPEL HALL, COR. OAK Bay Avenue and Davie Street; Sunday School, 10 a.m.; Breaking of Bread, 11.30 a.m.; Gospel service, 7.30 p.m., speaker, Mr. Paul Flint. Wednesday, 8 p.m., prayer and ministry, speaker, Mr. Andrew Whitelaw. Everyone welcome.

VICTORIA GOSPEL HALL, 935 PANDORA Avenue. 11 a.m., Worship and Breaking of Bread; 9.30 a.m., Sunday school; 7.30 p.m., Gospel service, speaker, Mr. A. Whitelaw, missionary from China. Tuesday, 8 p.m., Dr. W. Tidmarsh, missionary from Ecuador, will give an account of his work. Thursday, 8 p.m., prayer meeting. Friday, 8 p.m., Mr. Paul Gross, from Nigeria, will give an illustrated account of his work.

LATTER DAY SAINTS

The Church of Jesus Christ of Latter Day Saints, 804 Kings Road. Sunday School, 10 a.m. Evening service, 7:30 o'clock. Phone Beacon 1365. Everybody welcome.

CHURCH OF CHRIST

CHURCH OF CHRIST, 1630 FERNWOOD Road. Sunday service, 10.15 a.m. Bible study 11 a.m., Breaking of Bread, followed by preaching; 7.30 p.m., evening service. Bible study, Wednesday evening, 7.30

CHURCH OF THE NAZARENE

Church of the Nazarene, Hillside and Graham. Sunday school 10 a.m. Morning worship, 11 a.m.; Evangelistic service, 7:30 p.m. Pastor: M. Westmacott. B 6524.

LUTHERAN

Hope Lutheran Church (Mo. Synod), "A Church of the Lutheran Hour," Princess Avenue and Chambers St. (off Cook St.). Sunday school at 10 a.m. Divine service at 11 a.m. Rev. L. H. Gierach, pastor.

SOCIETY OF FRIENDS

Society of Friends (Quaker), 1831 Fern Street, off Fort. Sunday meeting for worship, 11 a.m. Visitors are welcome.

SPIRITUALIST

FIRST UNITED SPIRITUALIST CHURCH, K. of P. Hall, 723 Cormorant Street. Sunday, 7.30 p.m., guest speaker, Rev. Elizabeth Wiffen; inspirational address and messages. Duet, Mrs. L. McDonald and Mr. W. F. Orchard.

OPEN DOOR SPIRITUALIST CHURCH, 1600 Cook Street. Sunday, 7.30 p.m., guest speaker, Rev. F. W. Hutchinson, of the First Spiritualist Church, Duluth, Minn.; trance address, subject, "The Age of Reason." Thursday, 8 p.m., Message and Healing Circle.

Anglican Services

Christ Church Cathedral
THIRTEENTH SUNDAY AFTER TRINITY
Holy Communion, 6 and 8 a.m.
Matins, 11 a.m.
Preacher: The Rt. Rev. D. J. Campbell, D.D.
Suffragan Bishop of Los Angeles
Holy Communion will be celebrated immediately after the Morning Service
Evensong—7.30 p.m.
Preacher: THE DEAN

ST. JOHN'S
QUADRA, NEAR PANDORA
8.00 a.m.—Holy Communion
11.00 a.m.—Morning Service
Topic: "WHAT IS MAN!"
Organ Preludes at 7.10 p.m.
Evensong, 7.30 p.m.
Topic: "WRESTLING"
The Rev. F. Ongley, M.A., will preach at both services
Sunday School at 11 a.m.
Holy Communion is celebrated at 10.30 a.m. every Thursday

St. Mary's Church
ELGIN ROAD, OAK BAY
Holy Communion—8.30 a.m.
Matins and Sermon—11.00 a.m.
Preacher: The Right Rev. Victor Halward
Evensong and Sermon—7 p.m.
Preacher: Archdeacon Nunns
No Sunday School
Thursday, Holy Communion, 10.30 a.m.

ST. GEORGE'S
CADBORO BAY
8 a.m.—Holy Communion
11 a.m.—MATINS and SERMON "GO AND DO"
7.30 p.m.—EVENSONG and ADDRESS "SCENES BY THE WAYSIDE"
Preacher for the day: REV. WILLIAM HILLS, B.A.

St. Barnabas' Church
Corner Cook and Caledonia Ave.
Thirteenth Sunday After Trinity
8.00 a.m.—Holy Communion
11.00 a.m.—Sung Mass
7.30 p.m.—Evensong
DAILY
Holy Communion at 7.30, except Wednesday at 8, Friday at 9.30
Rector: Rev. E. G. Munn

First United Church
Corner Quadra St. and Balmoral Rd., Victoria, B.C.
Rev. Moir A. J. Waters, B.A., B.D. Minister
Rev. Douglas B. Carr, B.A., B.D. Assistant Minister
Directors of Music
Mr. and Mrs. J. Roberto Wood
11 a.m.—
"IN HIS STEPS"
Broadcast Over CKDA (1340)
7.30 p.m.—
"THE LEGACY OF JESUS"
Rev. Douglas B. Carr at Both Services.
Morning and Evening Soloist: Marion Mitchell.
Deputy Organist: Charles Palmer, M.A. (Oxon), A.R.C.M., A.R.C.O.
This church is fitted with hearing aids
ALL ARE WELCOME

Metropolitan UNITED CHURCH
Cor. Pandora Ave. and Quadra St.
Minister: Rev. A. E. Whitehouse, B.D., D.D.
Organist and Choirmaster: Edgar Holloway, L.R.S.M., A.T.C.M.
Summer Guest Preacher:
The Rev. A. Allison Rogers, O.B.E., B.A., B.D.
Of Welland Avenue United Church, St. Catharines, at Both Services
11.00 A.M.
"THE SOWER"
Soloist: Miss June Milburn.
7.30 P.M.
"THE CHRIST OF ALL THE CENTURIES"
Soloist: Miss June Milburn.
Deputy Organist: Mrs. W. B. Milburn
Nursery Department of Church School in session at 11 o'clock every Sunday morning.

FAIRFIELD UNITED CHURCH
Five Points Pastor: Rev. W. Allan
Organist: Charles Palmer, A.R.C.O.
Asst. Organist: Faith Keifer
10.00 a.m.—SUNDAY SCHOOL
11.00 a.m.—Rev. A. M. Angus
7.30 p.m.—Rev. R. Stevenson
Visitors Cordially Invited

Centennial United Church
Gorge Road, near Government Street
Guest Speaker: Rev. H. Garfield Rees, B.A., of Brandon, Manitoba
11 a.m.—Public Worship
Soloist: Mrs. F. Hall
7.30 p.m.—Public Worship
Soloist: Mrs. D. Pye
11 a.m.—Sunday School

OAK BAY UNITED CHURCH
Mitchell and Granite
Guest Preacher: Rev. T. O. Griffiths
Director of Music: Laurence King
11 a.m.—"Such a Man as I"
Soloist: Mrs. Laurence King
7.30 p.m.—"Commit Thy Way Unto the Lord"
Duet: Mrs. Fred Davis and Mr. Graham Wren

★ Summer Park Church Services
The Gideons will conduct the service with Orvis Kennedy, International Vice-president, as speaker.
SUNDAY, 7.30 P.M.
BEACON HILL PARK
All Welcome — No Collection

ALLIANCE TABERNACLE
YATES ST. near Cook
Rev. R. F. Merrill, Pastor
9.45 a.m.—Sunday School
11 a.m.—Morning Worship
— 7.30 p.m. —
"What the Bible Says About
SOUL-SLEEP"
Another great Sunday evening service you'll not want to miss. Bright song service . . special music . . happy fellowship.

First Church of Christ, Scientist
CHAMBERS ST. and PANDORA AVE.
A Branch of The Mother Church The First Church of Christ, Scientist, in Boston, Massachusetts
SUNDAY SERVICES
11 A.M. and 8.00 P.M.
Subject:
"SOUL"
SUNDAY SCHOOL
11 A.M.
TESTIMONIAL MEETING
Wednesday, 8 P.M.
FREE PUBLIC READING-ROOM and LENDING LIBRARY
822 Yates Street
ALL ARE WELCOME
Christian Science programs are radiocast over KJR, 950 kc., every Saturday at 5.45 p.m., and over CJOR, 600 kc., every Sunday at 8.45 a.m.
"The Monitor Views the News" over KGO, 810 kc., every Tuesday at 9.45 p.m.

Presbyterian Church in Canada
NEC TAMEN CONSUMEBATUR
"Glorify God and Enjoy Him Forever"

St. Andrew's
Downtown
Corner Douglas and Broughton Sts.
Minister: REV. J. L. W. McLEAN, M.A.
Organist and Choirmaster: C. C. WARREN, L.R.S.M., A.T.C.M.
GUEST PREACHER:
REV. PAUL STIRLING, B.D.
of Toronto
11.00 A.M.
"LOYALTY"
Soloist: Mrs. J. H. Ratcliffe
7.30 P.M.
"DIVINE FRUSTRATION"
Soloist: Peggy Walton-Packard
WE WELCOME VISITORS

VICTORIA PRAYER GROUP
(Undenominational)
HEALING STUDIES
Wednesday, August 22, at 3 p.m.
Cathedral Memorial Hall—Open to All

CHURCH OF OUR LORD
REFORMED EPISCOPAL
Humboldt and Blanshard Sts.
Rev. J. G. Brown, M.A., D.D.
11.00 a.m.—Morning Prayer and Sermon
Subject: "Can the Will Control the Thought?"
7.30 p.m.—Holy Communion and Sermon
Subject: "The Divine Offer of Peace Negotiations"

GLAD TIDINGS TABERNACLE
Rev. E. W. Robinson, Pastor 842 North Park Street
11.00 A.M.—MORNING WORSHIP
9.45 A.M.—SUNDAY SCHOOL
7.30 P.M.
EVENING SERVICE IN THE TENT — Quadra at Pembroke

CALVARY REVIVAL WAY
Pastor Rev. Reg. Carbol
York Theatre Bldg. 1609 Govt.
Jesus Saves Heals Fills
"This is YOUR Hour of Decision"
10 a.m.—Sunday School
11 a.m.—Morning Service
7.30 p.m.—
"GOD or CHAOS"
Be Sure and Hear This Great Message
—Daily—
"CALVARY REVIVAL HOUR"
7.15 a.m. CJVI, Victoria. Dial 910
9.05 p.m., CHUB, Nanaimo Dial 1570
Victoria's Evangelistic Centre

FIRST BAPTIST CHURCH
QUADRA AT MASON REV. G. R. EASTER, B.A., B.Th., PASTOR
Mr. Oliver R. Stout, Organist and Choir Director
Church Schools, 9.45 and 11.00
11.00 a.m. "BALLADS FROM BIRDS" (Believer's Baptism) Soloist: Mr. J. Dinsmore
7.30 p.m. "WHEN FRIENDS FAIL" Soloist: Mr. T. Millman
THE CHURCH WHERE EVERYONE SINGS

CENTRAL BAPTIST
We Preach Christ Crucified, Risen and Coming Again
PANDORA AVENUE J. B. ROWELL, Pastor
Sunday School and Bible Classes at 9.45 a.m.
GUEST SPEAKER: REV. E. V. APPS, L.Th., of Mission, B.C.
Vice-President, Convention of Regular Baptists of B.C.
11.00 a.m.—Morning Service 7.30 p.m.—Evening Gospel Service

GRACE LUTHERAN CHURCH
BLANSHARD AND QUEENS
Pastor: Rev. Ernst H. Nygaard
11.00 a.m.—Sermon Theme: "A TRUE CHRISTIAN" (John 18:26)
Soloist: Mrs. Margaret Nielson
9.45 a.m.—Sunday School

Christadelphian
Orange Hall, 725 Courtney Street
Public Lecture—7.30 p.m.
Subject: "The Bible True"
Morning Meeting—11 a.m.
Sunday School—9.45 a.m.

Male Quartette
From Canadian Nazarene College with President Martin. Two evenings of Inspirational Singing and Readings, Tuesday and Wednesday, Aug. 21 and 22, at
CHURCH OF THE NAZARENE, 2721 GRAHAM AT HILLSIDE

Kingdom Ministry (British Israel)
Leader, Mr. A. A. Fryer Speaker, Mrs. E. J. Smith Pianist, Miss E. James
SUBJECT:
"A GOODLY BABYLONISH GARMENT!"
"TIMELY TOPICS," by MR. TOM JOLLY
SUNDAY, 7.30 P.M. — NEWSTEAD HALL — 734 FORT STREET
LIGHT FOR THESE DARK DAYS! ALL WELCOME

THE BIG TENT
Has Been Pitched — Crowds Attending Healing Taking Place
IN THE
A. C. VALDEZ HEALING CAMPAIGN
EVERY NIGHT — 7.30 o'CLOCK
PRAYER FOR THE SICK EVERY NIGHT
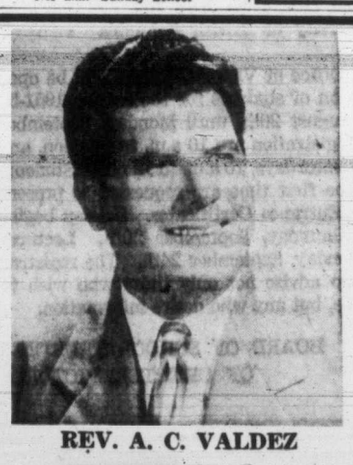
REV. A. C. VALDEZ
SEATING CAPACITY 3,000 FREE SEATS
ONE OF THE WORLD'S LARGEST GOSPEL TENTS
ALL THOSE DESIRING TO BE PRAYED FOR MUST ATTEND AN INSTRUCTION SERVICE HELD EACH AFTERNOON AT 2.30 IN GLAD TIDINGS TABERNACLE TO RECEIVE A HEALING CARD.
SERVICE CONDUCTED BY REV. A. C. VALDEZ, Sr.
GREAT SUNDAY RALLY 2.30 P.M.
Don't Let Unbelief Rob You of Your Healing—the Deaf Hear—the Blind See—the Sick are Made Whole
WHY NOT YOU?
LOCATION
QUADRA ST. at PEMBROKE

This Man Received His Sight in a Recent Campaign
For Further Information Phone G 7633
REV. E. W. ROBINSON
Campaign Chairman

MARGARET COMING OF AGE

Simple Birthday For Princess

BALMORAL, Scotland (Reuters)—Princess Margaret will be 21 next Tuesday but she'll get no traditional key to the front door to symbolize freedom from parental authority.

The world's gayest princess, the King's second daughter, will still have to obey her father's orders to stay away from night clubs—which has been the case for several months.

Even her love of clothes and her flair for setting fashions must be held in check if the strict code of the Royal Court says so.

Unlike other girls who reach 21 she won't even have a vote, because Royalty doesn't meddle in politics.

One of the Royal Family's biggest fears is scandal of any kind or any action which might cause criticism. Margaret, through no fault of her own, is the weakest link in the armor.

Because of her youth, her good looks and her high spirits, newspapers and gossips for the last three years have followed her every move.

Reporters and cameramen have taken the high road to Scotland and are swarming around Balmoral, the King's Scottish home.

All they are likely to hear of the birthday party is the skirl of bagpipes, because the Royal Family hates any kind of intrusion into its privacy.

Nothing has leaked out about the birthday presents Margaret will get. But one present is certain—an annual income of £6,000 a year voted recently by Parliament.

HE SAID NO

John Forsyth, British inventor, once refused a French offer of £20,000 for an artillery device he perfected.

More than 45,000 census takers in Brazil have counted 50,000,000 noses since starting in July, 1950.

Sarawak, a British colony on the Island of Borneo, has an area of 50,000 square miles and a population of 540,000.

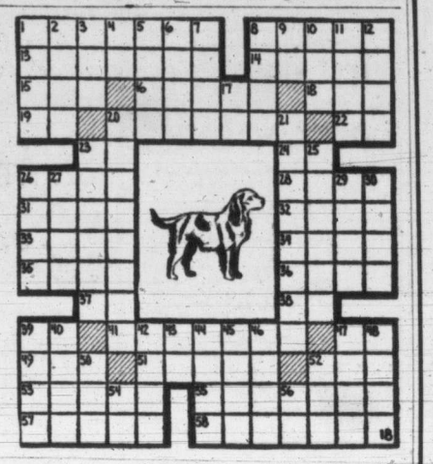

HORIZONTAL
1 Depicted dog, the Italian
8 It is a —— of canine
13 Aerial
14 Papal cape
15 Born
16 Shrink quivering
18 Light brown
19 Accomplish
20 Going by
22 "Empire State" (ab.)
23 Sun god of Egypt
24 Indian mulberry
26 Westphalian river
28 Communists
31 Outburst
32 Female horse
33 Broad smile
34 Paradise
35 Let it stand
36 Triton
37 Ambary
38 Transpose (ab.)
39 Spain (ab.)
41 Pantries
47 King's bench (ab.)
49 Small child
51 Lariat
52 Lubricant
53 Irregular
55 Eyeglass for one eye
57 Iron
58 New member

VERTICAL
1 Grit
2 To breathe (comb. form)
3 Goddess of infatuation
4 Compass point
5 Quechuan Indian
6 Son of Seth (Bib.)
7 Statutes
8 Brought into being
9 Railroad (ab.)
10 Dine
11 Enthusiastic ardor
12 Repudiate
17 East Indies (ab.)
20 Pertaining to parents
21 Clothing
23 Depended
25 Conductor
26 Hen products
27 Short lance
29 Sketched
30 Dispatched
39 Pace
40 Young salmon
42 Greek god of war
43 Musical note
44 Lady
45 Famous English school
46 Rave
47 Oven
48 Internal fruit decay
50 Female rabbit
52 South American wood sorrel
54 Steamship (ab.)
56 Correlative of either

Answer to Previous Puzzle

ST. MARGARET'S SCHOOL
VICTORIA, B.C.
Founded 1908—Incorporated Under the Societies Act of B.C.
RESIDENTIAL AND DAY SCHOOL FOR GIRLS
Kindergarten to Matriculation
All Prescribed Academic Courses, Home Economics, Music, Drama, Art and Handcraft
Full Athletic Program including Riding and Swimming
Prospectus on Application to the Principal
MISS H. M. PEARCE, B.A.
Fall Term Begins
September 10 for Boarders - September 11 for Day Pupils

MODERN BUSINESS DEMANDS MODERN TRAINING
ROYAL BUSINESS COLLEGE
G 6016

SPROTT SHAW
VICTORIA'S OWN
SCHOOL OF MODERN BUSINESS
STENOGRAPHY — BUSINESS ADMINISTRATION
ACCOUNTANCY — MACHINE CALCULATING
SECRETARIAL — CIVIL SERVICE
COMMERCIAL — RADIO TELEGRAPHY
Opens Sept. 4 There's a saving for you if you complete registration by August 25th.
DOUGLAS at BROUGHTON G 8121-22

VICTORIA DAILY TIMES
Best Evening Reading In Every Home

Victoria High School
Oak Bay High School
Mount View High School
Mount Douglas High School
Esquimalt High School
Central Junior High School
S. J. Willis Junior High School

Parents may interview the Principals of the above High Schools (Victoria High School excepted) from August 29 to August 31, inclusive, daily between the hours of 10.00 and 12.00 a.m. and 1.00 and 3.00 p.m.

Victoria High School—August 27 to August 31, inclusive, between the hours of 10.00 and 12.00 a.m. and 1.00 and 3.00 p.m.

ASTHMATIC? Have you tried BREATHEASY?
Relaxes and Relieves IMMEDIATELY!
Ask About Money Back Guarantee
At Leading Druggists

CAN YOUR ROOF TAKE IT?
Will your roof be able to take the poundings of the coming bad weather? If not . . . see us today. Our quality Johns-Manville Roofing will keep your house snug, weather-tight and good looking for years and years to come . . . help you lower your fuel bills, too.
Stop in — or call G arden 7314 for a FREE Estimate — Terms can be arranged.
SERVING YOU SINCE 1921
V. I. HARDWOOD FLOOR CO.
FLOOR LAYERS • AGENTS FOR J-M BUILDING MATERIALS
2100 DOUGLAS ST. PHONE: GARDEN-7314
A. N. Davies, manager

and you think of
Diggon's
PENCIL SETS
Make sure they have their names on their pencils this year. Six pencils, with owner's name in gold on each... **49¢**
Six pencils in fabricord case, gold stamped with name on case also ..... **89¢**
and That's Just One of the Specials at
Diggon's!
Government at Johnson
DIGGONISM: Too many people talk on principle and act on interest.

BE AT THE LANGFORD TRACK
WEDNESDAY and THURSDAY
See the Congress of
HOLLYWOOD DAREDEVILS
PRESENTED BY THE GYRO CLUB OF VICTORIA
They're the world's most daring and precision stunt drivers, in no less than twenty-five acts of thrilling action.
The cars they use are
1951 STOCK MODEL FORDS
You'll gasp at their daring, at the stunts that test endurance of man and machine.
The Time: 8.45 The Place: LANGFORD TRACK
The Dates: AUGUST 22 and 23
Be on hand early Wed., August 22 See the crowning of the LANGFORD FAIR QUEEN
Ge Your Tickets From
NATIONAL MOTORS LTD.
Ford H.Q. Heart of Auto Row
819 Yates

Victoria College
In Affiliation with the University of British Columbia
The Registrar's Office at Victoria College will be open for the registration of students for the session 1951-52 from Monday, August 20th, until Monday, September 17. Hours for registration are 10 a.m. to 12 noon, and 2 p.m. to 4 p.m.; Saturdays, 10 a.m. to 12 noon. Students registering for the first time are requested to present their University Entrance Certificates. Session begins (organization) Thursday, September 20th. Lectures commence on Monday, September 24th. The registrar will be pleased to advise not only those who wish to attend the College, but any who desire information.
BOARD OF SCHOOL TRUSTEES OF GREATER VICTORIA

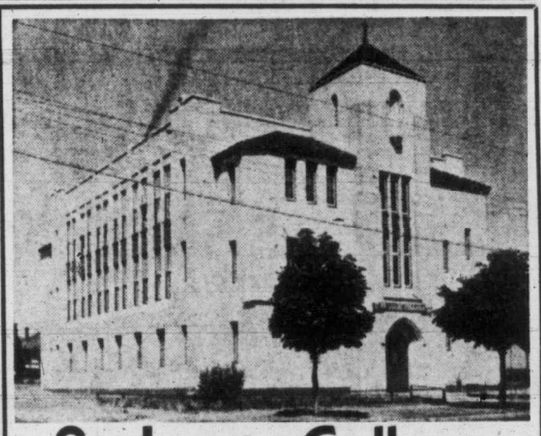

St. Louis College
1002 PANDORA AVENUE
Conducted by Christian Brothers of Ireland
Grade 3 to Matriculation — Organized Games — Gymnastics
FALL TERM COMMENCES SEPTEMBER 4
Registration at College, August 21 to September 1
10 to 12 Mornings, or by Appointment
TELEPHONE G ARDEN 4930

CANADA'S NO. 1 ECONOMY CARS

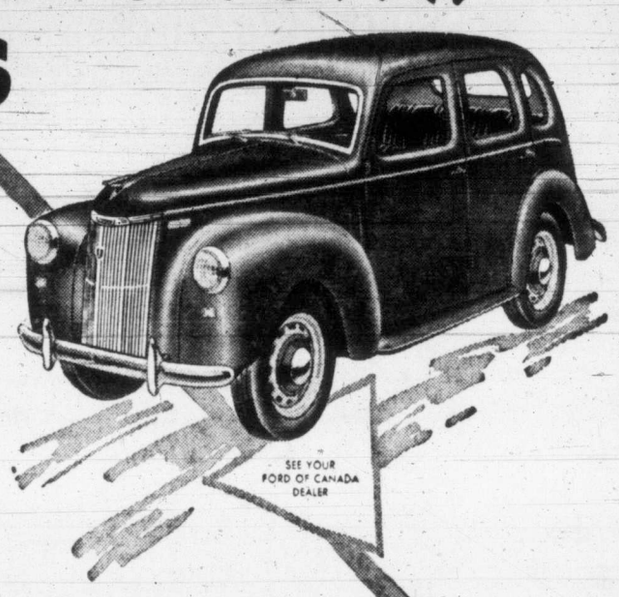

(4-DOOR SEDAN) **PREFECT**
Proudly owned by many thousands of economy-minded Canadians, the Prefect 4-Door Sedan is renowned for its outstanding driving ease, its reliable month-in, month-out performance. For low-cost transportation in any weather on all roads, here is the Prefect—one of Ford's British-Built cars—*one of Canada's Economy Cars!*
SEE YOUR FORD OF CANADA DEALER

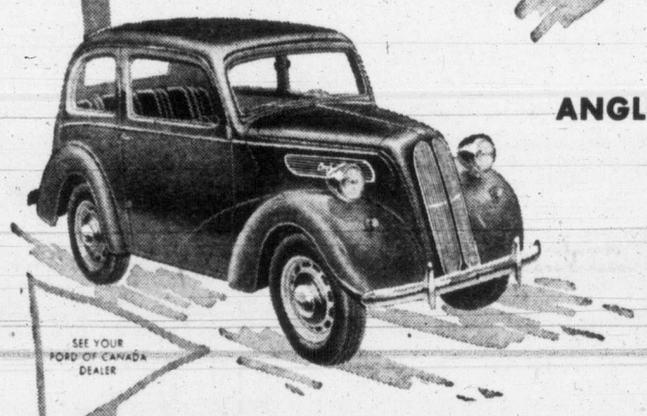

ANGLIA (2-DOOR SEDAN)
Here is a *revelation* in economical personal transportation—the Anglia 2-Door Sedan! The lowest-priced British-Built new car in Canada, lowest in operating costs, lowest in upkeep costs! Here is Ford's British-Built Anglia—dependable, easy-to-drive—*another of Canada's Economy Cars!*
SEE YOUR FORD OF CANADA DEALER

AND NOW **CONSUL**
...CANADA'S MOST SENSATIONAL NEW BRITISH CAR!
Never before has *any* British car offered all Consul's engineering features and such low-cost motoring as well! Here is the newest, most sensational British car in Canada—with beautiful flowing body lines, big-car roominess, a 100-inch wheelbase for riding ease, and a glare-free, one-piece curved windshield and rear window.
And Ford's British-Built Consul adds further to your driving pleasure with a sensational 5-Star combination! A powerful, *economical* 4-cylinder engine—big, 4-wheel hydraulic brakes—centre-slung seating for riding ease—all-steel-welded body construction for safety—independent front wheel suspension! Ford's new British-Built Consul—*another of Canada's Economy Cars!*
SEE YOUR FORD OF CANADA DEALER

FORD'S *British-Built* CARS
OVER 1100 DEALERS COAST-TO-COAST
FORD-MONARCH DEALERS
MERCURY-LINCOLN-METEOR DEALERS

National Motors Ltd.
819 YATES ST. G 8177

Gladwell Motors Ltd.
PANDORA AT QUADRA B 2111

Celia Franca To Seek Talent In Victoria

TORONTO (CP)—Celia Franca, internationally-known ballerina and choreographer, is continuing her search for Canadian talent for the National Ballet Company, of which she is artistic director.

Today she leaves by air on a two-week tour of Western Canada.

During the summer she has seen dancers from across Canada at the five-week course she directed at historic St. Lawrence Hall here. Her first visit to Canada was a special trip last November from England — where she was a leading dancer and choreographer for several years with Sadler's Wells and other leading ballet companies—to see the National Ballet Festival at Montreal.

She has just completed auditioning many dancers from Quebec Province.

HERE WEDNESDAY

She will arrive in Vancouver tomorrow and will stay until August 23, with a one-day visit, August 22, to Victoria.

Rehearsals for the national company start in Toronto September 17, with first performances scheduled for Toronto in November. Then will follow a tour of Ontario and possibly Quebec.

"I already have several dancers from Western Canada in the company," she said in an interview, "and I have hopes of adding several more.

"We have Lois Adams, from Vancouver; David Adams, from Winnipeg, and Joyce Hill, of Powell River. There are a few more who show excellent promise and it may be that they will

The National Company will use join us later."

28 dancers and it "is the wish of the National Ballet Guild of Canada" that the best Canadian dancers available will be in the company. Already several Canadians have interrupted their careers abroad to approach Miss Franca for auditions.

Opera School To Open For 17th Term

The Victoria School of Music and Opera, under the direction of Prof. J. B. Hoffman, will open for the fall term, Sept. 5. This marks the beginning of the 17th year since Prof. Hoffman opened his studios in Victoria, and many of his pupils have won the acclaim of the music-loving public.

The winning of highest awards at music festivals by his pupils serves to testify to the skill Prof. Hoffman possesses in training voices. At feature of this school is the annual concerts and operatic performances.

Prof. Hoffman is a graduate of the Royal Academy of Music in Berlin where he studied voice under Signor G. B. Lamperti and piano with Prof. Phipip Scharwenka. After graduating, he received the appointment of Royal Court Opera in Berlin.

In 1903 he went to New York and taught voice and piano there and later in Louisville, Ky.

Prospective students are asked by Prof. Hoffman to enroll early so that he may be able to arrange the most convenient hours.

My Old Home Town

PRINCE ALBERT, Sask. (CP) —Prisoners at Prince Albert penitentiary will soon be able to keep up-to-date on hometown news.

Warden W. J. Everatt said that effective Sept. 1, convicts will be allowed to subscribe to "any recognized Canadian newspaper."

The papers will be delivered uncensored.

"But only recognized local papers will be permitted," said the warden, "and none of those under-the-counter, fly-by-night scandal sheets."

Y.M.C.A. Young Adults' Outing Being Planned

A party of 25 members of Victoria's Y.M.C.A. young adult group will spend Labor Day week-end as guests at the Seattle Y.M.C.A.'s Camp Orkilla on Orcas Island.

The party will leave here aboard a chartered yacht on Saturday morning, September 1, and will return Monday evening.

Those interested are asked to contact Bob Morrison, program director for Victoria's Y.M.C.A.

Strikers To Remove Explosives From Mine

TIMMINS, Ont. (CP)—Company and union officials agreed yesterday to arrangements for removal of underground explosives from the strikebound Hollinger Consolidated Gold Mines. The work will start Monday.

WESTERHAM
School and Kindergarten
2559 CRANMORE ROAD
PHONE E 1517
Principal
MISS KATHLEEN ELVIDGE
Boarding School for Little Girls and Boys
New Term Commences Sept. 6
Extended Hours by Special Arrangement
Miss Elvidge has pleasure in announcing that the scope and premises of the school are to be extended and that, beginning with the September term, in addition to Kindergarten groups, Forms I and II will be enrolled, to be conducted by a certificated teaching staff.

Victoria's Ideal Climate Utilized To Full In Private Schools' Year-Round Athletics

The many private schools of Victoria, through which boys and girls can be educated from primary grades to matriculation, have coupled their fine curricula with outstanding geographical and climatic conditions.

Here in Victoria, the out-door season lasts all year. The all-important emphasis on organized athletics is not wasted when children can play their games in the fresh air rather than in a poorly-heated gymnasium with sub-zero temperatures outside the walls.

Conversely, in the summer it is neither uncomfortable nor dangerous to be outside in the full sun.

It is to have their children raised in this moderate climate that parents from many other parts of the world consider the Victoria private schools instead of those of their own countries.

Coupled with this healthful atmosphere is the natural beauty of Vancouver Island, which the pupils of the schools are given every advantage to enjoy.

The Alps, the Riviera, coast of Norway, Thousand Islands, England's beautiful lake district, all have their counterparts on Vancouver Island, and no place on earth can match the rugged grandeur of the island's forests.

A good many of the schools have all the advantage of exclusive resorts, and the boy or girl graduated from them can truthfully say they have been exposed to unmatched scenery and recreational facilities.

Fear Assassins

SAN SEBASTIAN, Spain (AP) —Security measures for the protection of Generalissimo Franco in Spain's "summer capital" have been greatly increased for his visit here this year. There have been rumors that a group of Spanish leftist exiles had reentered Spain with the aim of assassinating Franco, but no such reports have any confirmation.

Our field flower, the daisy, was so named as a contraction of the term "Day's eye." This referred to the flower's similarity to the sun and its surrounding rays.

LONDON (CP)—Charlie Hart, 85, ran 15 miles from Twickenham to the Festival of Britain. His only request on arrival was for a bowl of porridge.

PROFESSOR J. B. HOFFMAN
Formerly Singer at the Royal Opera in Berlin and Vienna, pupil of G. B. LAMPERTI—offers
EXPERT VOICE TRAINING
(Bel Canto Method)
From Beginning to Artistic Finish
(Opera, Concert, Radio—In Four Languages)
Opportunity for Radio Broadcasting Given to Advanced Students
Many of Victoria's Outstanding Singers Have Been Pupils of This School
My Pupils Have Won Many High Awards in Victoria and Abroad
Also Courses in Piano and Theory for Beginners and Advanced
PHONE E 4510

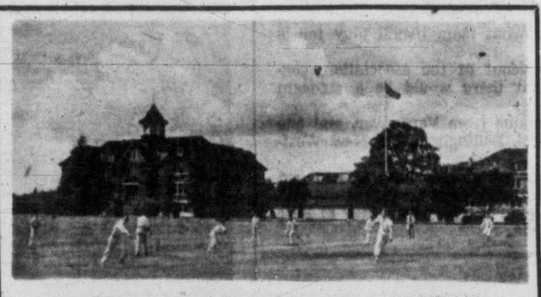
UNIVERSITY SCHOOL
VICTORIA, B.C. Founded 1906
RESIDENTIAL DAY SCHOOL FOR BOYS
Grades III to XIII
CADET CORPS, HEATED SWIMMING TANK
12 ACRES PLAYING FIELD
For Prospectus and Information apply:
Headmaster J. J. Timmis, M.A. (Oxon)

ST. ANN'S ACADEMY
VICTORIA, B.C.
RESIDENTIAL AND DAY SCHOOL FOR GIRLS
With High Ideals for Christian Womanhood
CLASSES INCLUDE UNIVERSITY ENTRANCE AND SENIOR MATRICULATION
COMMERCIAL DEPARTMENT: Complete Business Course, Secretarial Studies for Matriculants; Thorough Preparation for Civil Service Examinations
MUSIC DEPARTMENT: Students Prepared for Royal Academy (London, Eng.) and Royal Conservatory of Music of Toronto Examinations
For Particulars Apply to SISTER SUPERIOR, G 5521

School . . .
and the Right things to wear
When it's from Wilson's you know it's right in fit, style and quality. We specialize in correct wear as accepted by the leading Vancouver Island private schools and are official outfitters for University School, Glenlyon, St. Michael's and Malvern House. Also for St. Margaret's School for Girls.
FOR BOYS . . .
Navy Gabardine Trench Coats.
Grey Flannel Suits with long and short pants.
Blazers, and Caps, Ties, Shirts.
Socks, School Badges, together with all accessories.
FOR GIRLS . . .
Blazers, Tunics, Berets, White Shirts, Skirts, Navy Blue Trench Coats
CASH'S WOVEN NAMES . . .
an essential in every private school . . . the recognized way of marking garments

W&J WILSON
Junior Department, Lower Main Floor
1221 Government

POINTERS To Send Them Back-to-School In Style

FOR BOYS
- Jackets
- Suits
- Shirts
- Long and Short Pants
- Blazers

FOR GIRLS
Tots to 'Tweens
- Suits
- Dresses
- Skirts
- Sweaters
- Blouses
- Tunics
- Jumpers
- Blazers

At Prices To Please Parents
the STORK
'TWEEN AGE SHOP
631 FORT STREET . . . VICTORIA, B. C.
Phone G 1194
"There Is No Substitute for Quality"

SAVE NOW!
Sew for School
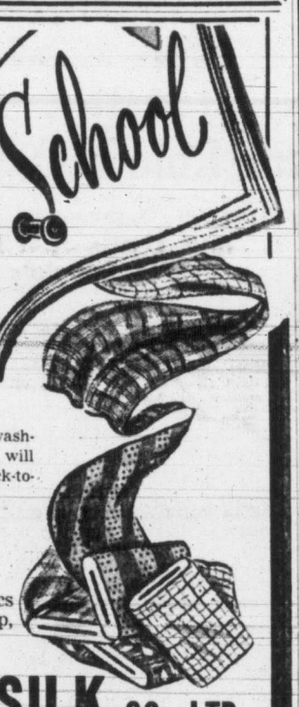
with wonderful, washable fabrics that will cut your back-to-school budget in HALF.
REMEMBER!
When you sew, you save!
When you get your fabrics from the London Silk Shop, you also save.
LONDON SILK CO. LTD.
1453 DOUGLAS ST. PHONE B 1125

HI KIDS!

We Have Your
BACK-TO-SCHOOL SHOES
for tots and 'teens and in betweens

LOAFERS
OXFORDS
STRAPS
CASUALS
Foot Prince
Shoes for Children
613 YATES STREET PHONE G 0323

B.C. Independent Schools' Assoc.
The following schools, members of the association, will reopen in September. Please communicate direct with the Principals, who will be pleased to send full particulars.
Honorary Secretary, MISS M. ASHWORTH
1712 Beach Drive

Glenlyon Preparatory School
FOR BOYS
1701 Beach Drive, Victoria
Residential and Day School for Boys, Ages 7 to 14
Reopens September 11
Headmaster: J. Ian Simpson, M.C., M.A.

Queen Margaret's School
DUNCAN, V.I., B.C.
Country Boarding School for Girls Beginners to Matriculation—Own Chapel, Swimming Pool, Farm, Ponies
MISS N. C. DENNY, A.R.R.C.
MISS D. R. GEOGHEGAN, B.A.

Qualicum College
Boarding and Day School for Boys Primary to Matriculation
Situated in Fine Location on the Waterfront.
For Prospectus Apply to Headmaster

St. Margaret's School
VICTORIA, B.C.
Residential and Day School for Girls Kindergarten (Boys and Girls) to Matriculation
Fall Term, September 11
Miss H. M. Pearce, B.A., Principal
Phone G 2614 Phone E 8018

St. Michael's School
Day and Boarding School for Boys Est. 1910
Next Term Starts September 12
School, Windsor and Roslyn Phone G 6050
House, 1231 Victoria Avenue Phone E 5767
K. C. Symons, M.A. (Oxon.)

Norfolk House School
VICTORIA, B.C.
Kindergarten to Matriculation Home Economics Class
Reopens Tuesday, Sept. 11
Headmistress: Miss D. W. Atkins, M.A. — Garden 3794

University School
Founded 1906
Residential and Day School for Boys

Malvern House School
1034 Richmond Avenue
Established 1923
Preparatory School for Boys Day and Boarding
For Prospectus Write School Residence, 965 Foul Bay Road
Phone Nos. E 3661 - G 1890 - E 9433
Fall Term, Tuesday, Sept. 11
Boarders Returning September 10

St. Christopher's School
CURRIE ROAD, OAK BAY
Preparatory School for Boys and Girls, Ages 5 to 9 Years
Headmistress: Miss G. M. Edwards Peterborough College, England
Phone E 6812

Shawnigan Lake School
Vancouver Island
Boarding School for Boys
Fall Term begins Thursday, Sept. 13
Headmaster: C. W. LONSDALE

Woodward STORES (VICTORIA) LTD.
SHOP FOR SCHOLARS . . . AND SAVE DOLLARS At WOODWARD'S!
BOYS' AND GIRLS' MERCURY BICYCLES

Free-wheeling, precision-built British bicycles . . . for the back-to-school girl or boy!
Check These MERCURY Features!
- One-Year Guarantee
- Chrome Rims
- Top-Grade Dunlop Tires
- Heavy Sprung Weatherproof Dunlop Saddle
- Bell, Pump and Tool Kit Included

Boys' in 22-20 and 20-18 models
Girls' 20-20 model
Boys and girls, 7 to 11 years **45.00**
Trade-ins accepted as part of down payment.
Sporting Goods

Men's Handsome Woodcrest Shoes

Handsome, comfortable, rugged . . . favourites for campus and sports wear. Fine quality leathers.
- Monkstraps and moccasin toe ties. Deep tones of brown. Pair **11.95**
- Tan gore calf oxford. Pair **12.95**
- Heather grain oxfords. Moccasin and plain toe styles. Pair **14.95**

Men's Shoe Dept.
Douglas and Courtney Streets Telephone B 7231

EATON'S
The Store for Young Canada
Outfits the Private School Student

Girls . . .
Blazers—green, red, navy
Tunics—navy
Berets—navy, green, red
Shirts—white
Shorts—green, navy
Navy Bloomers
Girdles—black
Skirts—navy
Crests
Knee Socks—navy, wool and cotton
Ankle Socks—in red, navy and white

Boys . . .
Grey Flannel Suits
Grey Flannel Long Pants
Grey Flannel Knickers
Grey Flannel Shirts
Grey Broadcloth Shirts
Grey Worsted Jerseys
Blue Worsted Jerseys
Navy Gabardine Coats
Navy Eton Caps
Bathing Trunks
Pyjamas
Underwear
Grey Knee Socks
Boys' and Girls' Dress and Play Shoes
T. EATON Co BRITISH COLUMBIA LIMITED

TEE TOPICS

By BILL WALKER

They say Ralph Whaley, who can hit a mountain goat right between the eyes with an arrow slung from a bow at 100 feet, has mellowed in his advanced years, but the giant outdoorsman is still the finest linksman for his age who ever dug a divot out of Charlie Smith's well-kept Oak Bay terrain.

Whaley won the 29th annual Seniors (55 and up, mostly up) Friday as he figured to, but Roy Campbell, a fellow townsman, picked up the bouquets for a putting demonstration that left Whaley's perfect round almost overlooked.

Walker

And it was Whaley himself who summed up the match best of all when, while waiting to tee off on the 15th, said: "I'm even par for the first nine and five up; and I'm only one over on this nine and already I've lost two holes. He takes one putt and I take two. I hope he doesn't start getting on the green when I do."

* * *

"He just isn't human," one observer commented as Whaley ended his seventh conquest of the northwest "Oldsters" teefest with a birdie three on the 16th, but actually it isn't so.

* * *

Whaley tells a story on himself that should belie such opinions, however close to the truth they may be. The incident occurred at the recent P.N.W. tourney at Spokane against what was considered the finest field ever assembled for the event.

* * *

"Byron Nelson had given me a new set of clubs," Ralph said, "and I was all set to try them out the day before the tourney, but a friend invited me to go fishing at Lake Pend Oreille instead, and I went. The next day in the qualifying round, it was horrible. I found every trap on the left of the greens. When I allowed for the hook the ball would go straight and I would catch the trap on the other side of the green. I ended up with an 87 and finally qualified for the 10th flight.

"When my friends saw the handsome prize for that flight they accused me of deliberately aiming for that prize. I won, but took an awful ribbing."

* * *

Ex-Premier **John Hart** never took many beatings when he was hitting the political ball and up until Thursday had never failed to win his class championship. However, defeat came, as it must to all champions, sooner or later, Thursday when **Jack Ballinger** of Seattle, another ex-titlist, finally wore John down at the 19th.

* * *

Just to prove it can happen to anyone—and duffers take note—Dr. Oscar Willing, who once was Bobby Jones' partner on the U.S. Walker Cup team, made three of the loveliest shanks that one cares to see on any course. Not only did he make three, but made three on successive holes and two in succession on one hole, which he lost.

* * *

Anyone who has been to **Victoria Club** has seen those pictures on the wall of four golfers, which depicts "before, after and in between" . . . Two of that intrepid quartet **Harry Hodges** and **George Simpson** competed in this year's test. . . . Harry was ashamed of his score, while George, recuperating from a round with his medico, was proud of his. . . .

* * *

The Seniors wouldn't be the same without **Joshua Green** and his stiff collar and Joshua will be on hand today to present the winner of the medal playoff between **Ralph Whaley** and **Ed. Eisenhower** with the **Pan-Aphrodite Trophy**, which he donated to the tournament last year. . . .

* * *

Speaking of the real veterans, there is a move afoot in the city to form a like organization for the **women**, the idea being that such a group would be known as the **Vancouver Island Senior Ladies' Golf Association.**

There is an organization similar to this in Vancouver and **Mrs. Mabel Lawson**, captain of **Colwood Club**, has agreed to take on the task of explaining the details at a meeting to be held in the ladies' quarters of the **Uplands Club, Wednesday** at 2.

* * *

The trick part is that most women are shy about their age for reasons of their own . . . and in order to cater to some who know they are eligible but don't want to admit it, one of the questions that will be discussed is whether the minimum age limit will be 45 or 50. . . . So all ladies who feel that they can qualify in this category are requested to attend. . . .

* * *

Except for food and refrigeration, Colwood's **new clubhouse** is in operation. . . . Farewell was said to the old premises Thursday. . . . **Lieut.-Governor Clarence Wallace** has agreed to make the opening official on **Sept. 10** . . . the members are expected to take it from there.

VICTORIA MAY ENTER TEAM IN INTERCITY HOOP LOOP

Intercity basketball will return to Victoria this year, so the Vancouver Island Amateur Basketball Association says, but who is going to play and what team they'll play for is all a mystery.

Wilf Cain of Duncan, president of the association, confirmed a Vancouver report that there would be a six-team league operating this year.

The league calls for two teams from Vancouver, and one each from Victoria, Port Alberni, Bellingham and New Westminster or Mount Vernon.

An executive for the league has already been elected and will meet again in September to make final arrangements and set up a schedule. Tentative playing nights are Friday at Port Alberni and Saturday at Victoria.

SQUARE DEAL

Comish Acted Fairly—Davey

Commenting on remarks made by Cougar owner Lester Patrick in which Patrick charged the Memorial Arena commission with unethical conduct in negotiating the arena lease, H. W. Davey, K.C., said today he had no wish to make an issue out of Patrick's charges.

Davey, a member of the commission, and counsel for the commission previous to his appointment to the present body in June, was charged by Patrick with entering into contract discussions when he had no right to do so unless such discussions required legal advice.

"I concur with arena commission chairman, Carl Pendray, in his reply to Patrick," Davey said. "I think it was an excellent report."

Pendray's statement, which appeared in Friday's Times, said in effect that Pendray as chairman of the commission felt that the commission had acted fairly towards Patrick and, that Patrick had received an equitable deal on the arena lease.

Report Not Complete

Being more specific Davey said: "It's my view that Patrick received a square deal throughout. However, his report is neither complete nor accurate in all respects. We acted in good faith at all times.

"Referring to the contract which Patrick thought he concluded in May, but was later turned down by the incoming commission, Davey said: "I was authorized to draw up, that contract and submit it to Patrick for his approval. However, he bucked the clause pertaining to the limited number of complimentary tickets (100). That clause was inserted for the protection of the city. If Patrick had agreed to that contract the present contract wouldn't have been necessary."

STARS ON MOUND, AT PLATE

Ross In Hero Role As Millmen Square Series

Bud Ross of B.C. Forest Products was "beaned" with a hard, high fast ball thrown by John Furmston of Butler's Aces last night as he led off in the second inning, but the ace hurler of the millmen got up off the ground and promptly led his teammates to a thrilling 3 to 1 win in the third game of their semifinal playoff game in the Men's Senior A Softball League.

Aces still hold a 2-1 lead in the best three-out-of-five series. The fourth game will be played on Tuesday night at 6.15.

Ross was walked after being hit and eventually scored the first run of the game. Aces tied it up in their half of the inning with a tally by Archie Sluggett.

Both teams tightened up considerably after the first two innings with Ross and Furmston mowing down the batters with some excellent hurling.

Furmston had a no-hitter for five complete innings, the first hit from his slants being picked up by Herby Bate when he beat out a bunt in the sixth. He was promptly picked off first on a pitch-out to Joe Travis.

In the eighth inning, young Tony Bishop, millmen's stylish first baseman, singled sharply to open the frame.

WINNING BLOW

Joe Travis bounced a single over third to put runners on first and second. Batting in the clean-up spot, Ross showed his worth when he lined out to rightfield and Archie Sluggett trying to make a shoe-string catch let the ball get past him. By the time it got back to the infield Ross was on third with a triple and both runners were sitting on the bench to give the winners a 3-1 lead.

Ross drew the plaudits of the large crowd in the final two innings when he retired the last six batters in a row to preserve the well-deserved win.

In being charged with the loss, Furmston allowed only five hits and struck out 10. Ross gave up seven hits and blew his fast one passed a like number of batters.

The fourth game in the Pitzer & Nex-Chinese Students series is slated for Monday night at 6.15.

Score follows:

		R.	H.	E.
B.C. Forest Prod.	010 000 020	3	5	1
Butler's Aces	010 000 000	1	7	2

Ross and Harvey; Furmston and Smith.

Match Play Begins In Gorge Meet

The first round of match play in Gorge Vale Golf Club's annual club championship will be played tomorrow morning.

Starting times and draw follow:

SIXTH FLIGHT—"B" CHAMPIONSHIP

7.30—J. Anderson vs. B. Law.
7.35—G. Munroe vs. J. Metcalfe.
7.40—H. McDonald vs. G. Rogers.
7.45—J. Grieve vs. P. Lannigan.
7.50—W. Armstrong vs. A. Attwell. W. Carlow Bye. V. Pritchard, bye. D. Lachlan, bye.

FOURTH FLIGHT—"B" CHAMPIONSHIP

7.55—R. Thirwell vs. D. Burdon.
8.00—D. Shubrook vs. L. Howard.
8.05—W. Holland vs. H. Fanthorpe.
8.10—H. Firth vs. G. Anderson.
8.15—P. Rutter vs. D. Elford.
8.20—A. Gillies vs. C. McBeth.
8.25—A. Winkworth vs. R. Gillard.
8.30—W. Benson vs. A. Bayliss.

SECOND FLIGHT—"B" CHAMPIONSHIP

8.35—H. Grebb vs. E. Hume.
8.40—W. Coates vs. W. Chapman.
8.45—W. Tribe vs. R. Spouse.
8.50—R. Cowx vs. H. Johnston.
8.55—G. Thornbury vs. B. MacLean.
9.00—S. Osborough vs. H. Maloney.
9.05—N. Hogan vs. D. Lee.
9.10—D. McMillan vs. R. Porter.

CHAMPIONSHIP FLIGHT "A"

9.20—J. Merriman vs. J. Walker.
9.25—K. Hincks vs. L. Greenwood.
9.30—A. Tregellas vs. V. Clarkson.
9.35—W. Bird vs. D. Keen.
9.40—A. Senior vs. M. Bartkow.
9.45—R. Carroll vs. J. Briggs.
9.50—J. Clark vs. D. Malcolm.
9.55—E. Barber vs. L. Carroll.

CHAMPIONSHIP FLIGHT "B"

10.00—D. Hosmer vs. R. Hawkes.
10.05—H. Atkinson vs. J. Coates.
10.10—P. Steran vs. W. Hibbert.
10.15—E. Woodward vs. P. Adair.
10.20—T. Valentine vs. S. Evans.
10.25—S. Mitchell vs. W. Rowe.
10.30—E. Whitmore vs. L. Brookbank.
10.35—A. Nelson vs. D. Carlow.

SECOND FLIGHT "A"

10.40—R. Johnstone vs. G. Merriman.
10.45—C. Holland vs. F. Basanta.
10.50—R. Bell vs. G. Murrell.
10.55—R. Hoadley vs. A. Robertson.
11.00—F. Clunk vs. N. Galbraith.
11.05—J. Carlow vs. H. Kirkham.
11.10—K. Burden vs. H. McIntyre.
11.15—R. Wakelin vs. S. Field.

The Rookies And The Expert

Jeff Keate gives a few pointers to Victoria Times home-town cartoonists Mort Graham, left, and Stan Davison, centre. The famous New York gag artist, originally from Vancouver, was enthusiastic about the locals' work. Neither Mort nor Stan have spent any time at art school but have learned their craft from experience.

PROS WHIP COLLEGIANS

CHICAGO (AP) — Word was out that old age was seeping into the marrow of the Cleveland Browns and the 1951 National Football League season would see them knocked from the pinnacle.

All that has been revised today.

With the gusto and vigor of college kids, the amazing Browns sandbagged the Collegiate All-Stars 33-0 last night to open the U.S. football season officially before 92,180 fans in Soldiers Field. An estimated 50,000,000 more saw the game on television.

Eileen Learoyd Bids For Place On Bisley Team

A Victoria blonde with a "deadeye shot" is currently leading Victoria's best marksmen in the Dominion of Canada Rifle Association shoot at South March, Ont., near Ottawa.

She is Eileen Learoyd, who shot a score of 647 to place 23rd in the grand aggregate yesterday. In the first stage of the Governor-General's match she was 16th with a score of 145 out of a possible 150.

In the grand aggregate other Victorians' scores were Major A. M. Taylor Spittall, 48th with 643; Jack Cramer, 156th with 631; Ron Mecredy, 159th with 631, and Frank Drysdale, 165th with 630.

The final of the Governor-General's match will be shot today. Should Miss Learoyd bring her score up, or if the leaders should slip, there is a good chance of her being picked for next year's 18-man Bisley team from Canada.

Toppers Play Here For B.C. Championship

The scheduled provincial softball playoff series between Toppers of Victoria and Wells has been cancelled because of the high cost of traveling. Instead, the B.C. Softball Association has arranged a series between Toppers and the winners of the Vancouver Community League for the B.C. crown starting this afternoon. If a third game is needed it will be played tomorrow.

In other softball playoffs, Victoria Individuals will meet Nanaimo at 6.45 tonight at Central Park in the first of a three-game series for the island championship in the Senior B women's division. Second and third games will be played at the same park tomorrow at 2 and 4.

Duncan will come to Victoria to tackle 119th Battery at Work Point Barracks today in the opener of a three-game stand for the island Senior C men's championship. Two games are scheduled in Duncan tomorrow.

'SURPRISINGLY GOOD'

Keate Praises Local Artists

Jeff Keate, outstanding Canadian cartoonist and draftsman of "Time Out," which appears daily on these pages, took "time out" to pay the Times sports department a visit yesterday afternoon.

Here to pick up some tips from the expert were Mort Graham, whose "sportlites" appear each Saturday, and Stan Davison, author of The Times' other weekly strip, "Vic's Fan Club."

The Vancouver artist, who makes Westport, Connecticut, his home now, was full of enthusiasm for the locals' work.

"They're surprisingly good," he said. "This work of Mort's is as good as I've seen in that type of thing."

15 YEARS' EXPERIENCE

This is high praise from a man who's been in the business for 15 years and knows the hours of work that go into being funny. Keate has been drawing his "Time Out" strip since 1946. It's now syndicated in 160 papers throughout the U.S. and Canada.

The feature is drawn far enough ahead to last into October, Mr. Keate said. To get a holiday means twice as much work before leaving so that the continuity of the strip is kept up.

He also does a good deal of work for large periodicals such as Colliers and Saturday Evening Post.

PROFESSOR-TYPE

The "gag man" was definitely not the back-slapping "hah-hah" type of artist that one might imagine but rather a soft spoken charming fellow with an almost professor-like manner.

"I'll take some of this work of Mort's back to my syndicate and see what they say. I'd like to take some of your work, Stan, but I'd only be competing with myself," he said. However, he added that he was willing to buy some ideas from Davison.

MINOR BASEBALL

Farmers Construction minor baseball team will meet Seattle in a double-header at Athletic Park tomorrow afternoon starting at 1.30.

Eagles Host To Courtenay

Victoria Eagles, only senior amateur baseball team in Victoria, hosts Courtenay Legion today in a double-header at Athletic Park at 3 and 8.

Courtenay stacks up as the best ball club that Eagles have met. In their first meeting, one game was drawn 2-2 and Courtenay won the second 3-2 in 10 innings.

With ace lefty Bill Prior gone to the Victoria Athletics, Manager Mike Leachman will start lefty Don McKinnon in the afternoon game and Norm Forbes in the night tilt.

Playing only exhibition games, Eagles have an impressive record of 11 wins, two losses and one tie.

The Canadian Legion soccer team will hold a practise at Beacon Hill Park at 2.15 tomorrow. All last year's players and any others interested are invited to attend.

Firemen, B.C.E. Playoff Victors

In recent playoff games in the Utility Softball League, City Fire Department and B.C.E. Office Staff emerged as victors.

City firefighters, behind the five-hit pitching of Eric Simmons, defeated City Hall 6-2 in a tight game. The loss was the second of the season for the City Hall club.

B.C.E. white collars beat the Dockyard firemen 8-7 in 11 innings on the strength of a late home run.

TIME OUT! By Jeff Keate

"Stop complainin' that you can't see, Fred—it's no treat to see where our horse is running"

STURGEON TO BE HONORED

'Depreciation Night' A's Latest Venture

Reg Patterson, business manager of the Victoria Athletics, said yesterday he would give full value to ticket holders on the 1951 car that was to be given away.

Persons with tickets will be admitted to the final game of the season against Salem Sept. 4. The night has also been set away as "Depreciation Night," when $1,000 worth of gifts will be given away in lieu of the car.

Fans not wishing to receive their full value in this manner may receive their money at Royal Athletic Park.

Patterson also announced that next Friday has been set aside as Bob Sturgeon Night, when Wenatchee Chiefs make their final appearance here.

Sturgeon will be honored with gifts in token of his fine job as manager of the Athletics since he replaced Dick Barrett at mid-season.

Friday, Aug. 31, will be Orchid Night. The first 1,000 feminine fans to enter the park will receive orchids flown directly from Hawaii.

On Tuesday and Wednesday nights the Bowery Boys in their trampoline act will be the added attraction at the ball park. The act has played in other W.I.L. cities and is reported to be a great exhibition.

VIC'S FAN CLUB By Stan Davison

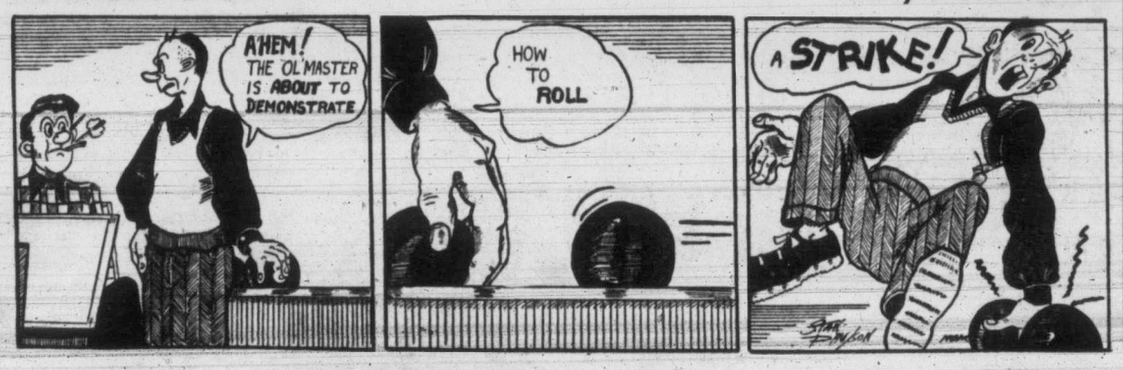

WHIP SHAMROCKS

Indians May Finish Third

By DENNY BOYD

VANCOUVER—Prior to last night's Intercity Lacrosse League game here Bill Dickinson, erstwhile coach of the North Shore Indians, stated in indifferent terms that he did not particularly give a hoot who his club played in the semi-final round.

"Shamrocks or Commandos, it doesn't matter to me. Kind of like to beat your guys tonight, though," said big Bill.

Bill must have been fooling because when he took his tribe out on the Forum floor, all his indifference was swept away in a frantic effort to beat the Rocks and gain third place, thus avoiding a meeting with the Irish in the semifinals. And beat the Rocks the Indians certainly did by an 11-6 score.

Dickinson stripped again for the game—"Got to, we got no players," he said—and personally accounted for two of his club's goals. He was aided nobly by fireballing Marino Cervi and Stan Joseph.

THIRD SPOT SOUGHT

By virtue of the victory Indians moved to within a single point of the third-place Vancouver Combines. The issue for third spot will be settled Tuesday night when the Combines and Indians tangle in their last games of the season.

Indians were full value for the win all the way. They checked up the entire floor, minimizing the Shamrock attack before it got properly started.

The Irish struck first, Art Green catching a corner of the net behind Joseph on a pass from Arnold Ferguson. Veteran Bo Bradford with his creaking joints carrying him at a neat pace, tied the match six minutes later when his screened shot beat Bill Andrews.

Doug Hull put the tribe ahead as the Rocks got tangled up in their checks and allowed Hull to go all the way unmolested. Cervi's goal just before the quarter bell put Indians ahead 3-1.

In the second frame, Dickinson's 41-second goal was offset by counters by Arch Browning and Len Scott but Mel Jones eluded his check to score at 10.37.

Dickinson, Hull and Cervi each scored their second goals for Indians, Scott replied for the Rocks and the half ended with Indians ahead 8-4.

The situation did not change much for the Rocks in the second half. They checked harder, notably Wally Henderson who was playing against the team of which he was captain last year, and Darrell Popham. On the offensive, however, they failed to click. Referees Frank Lee and Bill Wilkes brought the Shamrock bench down on them in the third and fourth frames for some inconsistent and lax calling.

Larry Booth and Popham beat Joseph in the third quarter but Stuart and Bradford countered to make it 10-6 heading into the last quarter.

Both clubs knuckled down and checked fiercly in the fourth quarter with Andrews and Joseph turning aside five and four shots respectively. With 11 seconds left in the game, Cervi fed a breakaway pass to Stuart, and the blond rookie tore in to beat Andrews with the final tally of the night.

ALL-STAR CHANGES

It was announced last night in Vancouver that Jake Proctor and Lou Landess of New Westminster will not see action in the all-star game in Victoria Monday night. Both are sidelined with injuries acquired in recent games. Their spots on the mainland all-star squad will be taken by Jim Swanson and Bert Houston of Vancouver Combines.

INDIANS	S	G	A	P	VICTORIA	S	G	A	P
Joseph	0	0	0	0	Andrews	0	0	0	0
Brenner	0	0	1	0	McCaghey	0	0	0	0
Cervi	7	2	0	0	Browning	2	1	0	2
Harris	2	0	1	0	McMillan	1	0	0	0
Byford	2	0	1	0	Green	1	1	0	0
Johnson	2	0	0	0	Scott	4	2	0	0
Hull	4	2	0	0	Popham	4	1	1	0
Stuart	3	2	0	0	Monoghan	0	0	0	2
Jones	3	1	0	0	Ferguson	2	0	1	2
L.Crema	2	0	0	0	Coates	1	0	0	0
Bradford	5	2	1	4	Druce	2	0	1	2
Dickinson	4	2	0	0	Newton	0	0	0	0
Davison	1	0	0	0	Henderson	0	0	0	0
Burton	3	0	0	2	Booth	7	1	1	0
Totals	38	11	4	6	Totals	25	6	4	8

†15-second technical penalty.

Shots stopped:

By Joseph	6	3	5	4—18
By Andrews	8	6	8	5—27

Score by periods:

Indians	3	5	2	1—11
Victoria	1	3	2	0—6

HOW THEY STAND

	W	L	T	GF	GA	Pts
VICTORIA	22	8	1	379	290	45
New Westminster	18	13	0	388	344	36
Vancouver	16	14	1	425	404	33
North Shore	16	15	0	362	345	32
Nanaimo	4	26	0	286	467	8

Next game, tonight: New Westminster at Nanaimo.

For Quality Sportswear See
BRITISH IMPORTERS
641 YATES ST. E 1619

ALL-STAR
LACROSSE
INJURED PLAYERS BENEFIT FUND
Memorial Arena—Monday, 8.30 P.M.
MAINLAND
(Indians, Combines, Commandos)
Vs.
ISLAND
(Shamrocks, Nanaimo)
Admission 50c and 75c, Tax Included. All Seats Reserved.
Advance Sale at Memorial Arena
Season Ticket holders and general sale—Monday, 10 A.M. to 5 P.M.—General ticket sale also at 7.30 P.M. Monday.
NOTE: Season Ticket holders MUST pick up tickets by 5 P.M. Monday. Unclaimed season tickets will be sold at 7.30 P.M.

HERE'S THE ENTRY FORM
FOR THE
6TH ANNUAL SOAP BOX DERBY
Sponsored by Wilson Motors Ltd., Knights of Pythias and Victoria Daily Times
TO BE RUN LABOR DAY, SEPT. 3, AT 9 A.M.
YATES STREET HILL
Clip this form!
Send it in to
R. H. ABBOTT
136 Bushby Street,
B 1137
AWARDS
PRIZES
CUPS
TROPHIES
WILSON MOTORS LTD. — KNIGHTS OF PYTHIAS and VICTORIA DAILY TIMES
6TH ANNUAL SOAP BOX DERBY
I, _____ Age _____
of _____ Class _____
Wish to enter the Soap Box Derby.
This application must be signed by the contestant's parents, with the understanding that Wilson Motors Ltd., the Knights of Pythias or the Victoria Daily Times are in no way responsible for damage or injuries incurred.
Parents' Signatures _____
GET OFFICIAL RULE BOOK FROM WILSON MOTORS LTD.

On the OUTDOOR FRONT

By ROY THORSEN

Grey-haired **Clifford E. Rishell,** genial mayor of Oakland, Calif., scoffs at the old story that only the early bird can get the worm—in this case salmon.

He shudders at the mere thought of struggling out of the kip to get on the water at 5 a.m., figuring that if the finny fighters are around that early there'll still be some about a few hours later.

Although the early-bird anglers had some remarkably good luck during the mid-week at Cowichan Bay, current lower island fishing hot-spot, Cliff just rolled over and resumed his slumbers as the trek to the fishing grounds started around first light Friday morning.

Thorsen

Still yawning mightily, the joke-loving visitor, accompanied by **Marvin M. Faryon,** managed to get to the wharfside at 8 where guide **Al Taylor** was waiting . . . and here's what happened:

About an hour later salmon hit their lines simultaneously. They boated the biggies, 21½ and 19½ lbs. A short while later, Mayor Rishell hooked into a 26½-lb beauty. Victorious in the ensuring struggle he showed two blackened fingernails for his efforts.

"I love your weather; its the sparkling type like we've got up in the Sierras," he said with a smile as he gleefully left to have the 66½ pounds of fish ice-packed and sent home. His big one probably won the $5 daily derby prize.

Fishing between 5 and 6 on Wednesday morning was really good for a trio of anglers. **Mrs. Steve Gills,** of the bay, and Oregon visitor **Dick Tomlinson,** reeled in three fat silvers and **Tiny Richards** of Victoria did likewise alone.

Salmon Fishing At Its Best

Salmon fishing up there now is classed as at its peak. Member-anglers of the Cowichan Bay Salmon Club have only until Sept. 8 to qualify on the 100-rung ladder. On Sept. 15 the 100 will go gunning for $350 in cash prizes.

Up to Wednesday night 89 rungs had fish on; 14 of them 30 pounds up to 35.05; 49 of them 20 to just under 30, and the remainder ranging down to 5 pounds 10 ounces.

Lee Halberg's statistics on the three derbies show that the 50-rung ladders of the previous two years had 22-pounders as last-rung fish. The 50th fish this year thus far weighs 23 lbs. 5 oz. and there are six bigger than the 50th on the 1949-50 ladders.

By the way, the salmon at the bay are taking chiefly plugs, but one of the mayor's catch was on a spoon. **Charlie Gieguet,** biologist, this week caught the biggest fish in the bay thus far this year, a 38½-pounder, but he was not a ladder derby entrant.

Life Magazine's recent article on how fishermen can get their cans filled with worms from lawns also applies here.

Our informant says:

"The secret is to put a piece of red cellophane over a spotlight on a lawn that has been thoroughly wetted at night. I was out last night and got a jam tin half full."

Have you ever noticed the large number of worms out on the lawn at night after a heavy rain? No? Well, if you flash a regular light on them they dive under like gophers.

Inspector George Stevenson, island B.C. Game Department chief, tells us deer are more plentiful this year, especially in the Sooke area. He judges this from complaints of farmers about the fleet-foots damaging or destroying their crops. The inspector, who has surveyed the island's blue grouse hunting country from here to Sayward, says "the supply looks very good."

By the way, a game regulation this year will keep guns from popping around residential districts like View Royal, Helmcken Road and the Belmont area. We will define the areas involved later.

New Sportsmen's Shop To Open

Very shortly now a new sportsmen's store will open its doors in Victoria, operated by two well-known outdoor personages.

Word from Brentwood tells of improved fishing from Bamberton to the point and off Senanus Island. Offered are good-sized grilse in nice numbers, some small springs and coho. They like the little Tom Mack spoons and gang trolls.

Muriel Peard reports **Mr. and Mrs. Charlie Rippingale** reeled in two springs going about 7 pounds each and four grilse. **R. W. Tipper** scored a 21-pound spring and an 18-pounder. That man who rarely gets skunked, **George Janak,** took six small spring during the week.

Stan Orchard and **Gordon Kermode** brought back four springs to the Anchorage. **Bob Garner** boated a 6-pound coho. **L. H. Groff** and partner caught one coho and two jacksprings. **Mr. and Mrs. Bill Mattick** caught an 8-pound spring and eight grilse and the next day Mattick and bank manager **C. James Rankin** caught two springs about 8 pounds each and eight grilse. **I. Jones** took two coho about 4 pounds each.

Lorne Heglin took the week's biggest at that end, 22 pounds, on Monday. **J. Venturin** caught a 16-pounder and **Mrs. Armstrong** one going 10 pounds, and **Charlie Panting,** 10½, 5½ pounds. **Ivan Peetz** and partner reeled n a coho and a small spring, **M. Parry** a 9-pound coho, **W. Rowe** an 8¾-pound spring, **Don McLean** two coho and one jack, and **P. Coste** a 7-pound coho. Most everyone is using a plug.

There is some fairly good jackspring and grilse fishing off Deep Cove and Sidney Spit. Fishing off South Saturna Island's East Point is starting to come on now. **Duncan Marshall** of Campbell River wired down to say tyee fishing is alternating nightly from good to poor. He says the coho are coming in.

EXHIBITION RESULTS

VANCOUVER, Aug. 17 (CP)—Exhibition Park race results:

FIRST RACE—
Friendly One (Coppernoll) $10.70 $4.70 $3.75
Pat Jones (Dye) 4.10 2.70
Balko Boy (Matthews) 3.00
Time: 1.15. Also ran—Cherry Fort, Party Time, Black Cloud, Mira Tryst, Kajak, Royal Flax.

SECOND RACE—
Sweepnan (Filipchuk) $13.85 $5.70 $3.65
Yates Junior (Upshall) 5.80 3.70
Bandra (Clemes) 3.60
Time: 1.14.4. Also ran—Lady Doval, Tranby Croft, Lady Ginger, Villierstown, Ted Junior, Red Fez, Bill B.
Daily double—$97.30.

THIRD RACE—
Chalon (Coppernoll) $3.30 $2.40 $2.05
First Return (Dodge) 3.30 2.20
Peace Jeep (Dye) 2.10
Time: 1.09.1. Also ran—Adios Amegio, My Recompense, Frank's Buddy.

FOURTH RACE—
Versa Primera (Dodge) $14.95 $5.80 $3.65
Typhoon Tess (Matthews) 4.20 3.10
Coal Tye (Filipchuk) 4.45
Time: 1.15. Also ran—Canltyes, Val Edie, Scheelite, Addie Mc, Star O'Tamps.

FIFTH RACE—
Cotton Eye (Sullivan) $34.40 $9.10 $3.80
Infallible (Coppernoll) 4.15 3.10
Wingaround (Matthews) 3.45
Time: 1.15.4. Also ran—Easter Nugget, Yreka Snow, Lamohr.

SIXTH RACE—
High Court (Coppernoll) $4.50 $3.05 $2.45
Vanity Code (Matthews) 3.20 2.50
Markendell (Filipchuk) 2.80
Time: 1.13.2. Also ran—Peniquest, Brunshot, Vino Jose.

SEVENTH RACE—
Bikini Flash (Sullivan) $5.00 $3.40 $3.00
Airbelle (Ventrella) 4.90 3.40
Kings Honor (Coppernoll) 4.20
Time: 1.14. Also ran—Desert Band, Pineworth, Big Poise, Pollapash, Stubs II.

EIGTH RACE—
Gaberdine (Ventrella) $9.10 $6.20 $3.65
Van Vic (Filipchuk) 8.20 4.10
Royal Pilot (Wells) 2.70
Time: 1.14.2. Also ran—Speedy Lass, Golden Slipper, Best Results, Dinamico, Count Carlos.
Quinella $65.60.

BRAKES
Carburetor and Motor Tune-Up Service
25 YEARS SPECIALISTS
1926 1951
BOULTBEE
(VICTORIA) LTD. 1100 YATES ST.

Your Best Buy
Harwood's Rye
Canada's Finest
This advertisement is not published or displayed by the Liquor Control Board or by the Government of British Columbia.

INDIANS FALL BACK

Schedule Favors Yanks In A.L. Race

Hold on folks. The American League wheel is spinning toward another coin-tossing finish.

With Cleveland and New York in a first-place tie, let's take a look at the schedule for the final six weeks of the season.

The edge, if any, tips slightly in favor of the Yankees who play 22 of their last 40 in Yankee Stadium. Cleveland divides its final 40 on a 20-20 basis and Boston, four games back, faces an uphill pull with only 16 at home and 24 away.

Nine big games between Boston and New York may give Cleveland the breathing space it needs. While the Red Sox and Yanks knock off one another in late September, the tribe could slide home free.

Cleveland plays only 16 games with the other first-division clubs, while New York has 19 and Boston 17. Chicago, nine games off the pace, still has seven dates with the Indians, their victims of yesterday.

The White Sox stung Cleveland twice, 7-1 and 8-3. The Yanks knocked off Philadelphia 3-2.

Stubby Overmire won his first game for New York by going the route against the A's with an eight-hitter. Boston hung in close by scoring three in the 12th to top Washington 7-4. Detroit shaded St. Louis 5-4.

New York Giants blew a little more life into their National League hopes by thumping the Phils 8-5 to cut Brooklyn's lead to nine games. The Dodgers split a pair in Boston, winning the opener 3-1 for Carl Erskine but losing to Johnny Sain in the second 4-3.

Stan Musial's 28th homer in the ninth gave St. Louis a 2-1 nod over Cincinnati in a duel between Max Lanier and Herm Wehmeler. Pittsburgh's Mel Queen set down Chicago with three hits, 8-3.

BASEBALL

AMERICAN LEAGUE

	W.	L.	Pct.	GB.
Cleveland	72	42	.632	—
New York	72	42	.632	—
Boston	68	46	.596	4
Chicago	63	51	.553	9
Detroit	53	59	.473	18
Washington	47	66	.416	25½
Philadelphia	45	72	.385	28½
St. Louis	35	77	.312	36

First Game—

				R	H	E
Cleveland	000	000	001—	1	5	0
Chicago	030	100	30x—	7	10	0

Feller, Rozek (8) and Hegan; Pierce and Sheely. Homers—Chicago: Zarilla, 2nd (1 on), Coleman, 7th (2 on).

Second Game—

Cleveland	001	200	000—	3	8	3
Chicago	200	300	03x—	8	10	4

Chakales, Brissie (5), Garcia (7) and Tebbetts; Gumpert, Aloma (4) and Masi. Homers—Chicago, Bussy, 4th (1 on).

Philadelphia	100	000	001—	2	8	1
New York	200	010	00x—	3	8	0

Hooper and Tipton; Overmire and Berra.

Detroit	002	012	000—	5	8	1
St. Louis	300	000	001—	4	8	4

Gray and Ginsberg; McDonald, Sucheckl (8) and Batts. Homers—Detroit: Mullin, 3rd (1 on).

Boston	020	010	100	003—7	14	2
Washington	000	021	100	000—4	12	1

Wight and Kinder (6) and Robinson; Marrero and Guerra. Homers—Boston: Hatfield, 12th (1 on).

NATIONAL LEAGUE

	W.	L.	Pct.	GB.
Brooklyn	73	40	.646	—
New York	66	51	.564	9
Philadelphia	57	58	.496	17
St. Louis	54	55	.495	17
Boston	53	58	.477	19
Cincinnati	53	61	.460	21
Chicago	50	61	.450	22
Pittsburgh	47	68	.409	27

First Game—

Brooklyn	000	011	001—	3	7	0
Boston	000	000	001—	1	3	1

Erskine and Campanella; Surkont, Paine (9) and St. Claire. Homers—Brooklyn, Hodges, 5th.

Second Game—

Brooklyn	000	020	100—	3	11	1
Boston	310	000	00x—	4	6	4

Schmitz, Labine (1), Haugstad (6), King (7) and Campanella; Sain and Mueller.

St. Louis	010	000	001—	2	7	0
Cincinnati	010	000	000—	1	8	1

Lanier and Rice; Wehmeier and Howell. Homers—St. Louis: Musial, 9th.

New York	202	030	001—	8	13	1
Philadelphia	010	300	001—	5	10	1

Corwin, Spencer (4) and Westrum; Church, Thompson (4), Heintzelman (5), Hansen (5), Konstanty (8) and Seminick. LP—Heintzelman.

Chicago	020	000	010—	3	3	1
Pittsburgh	200	102	30x—	8	13	1

Minner, Lown (7), Dubiel (8) and Owen; Queen and McCullough. Homers—Pittsburgh: Howerton, 1st.

SENIORS' GOLF RESULTS

R. Whaley, Seattle, won from Roy Campbell, Seattle, 4 and 2.

First Flight—R. H. Atkinson, Portland, won from Roy Wood, Portland, 3 and 1.

"A" CHAMPIONSHIP

J. H. Ballinger, Seattle won from R. H. Lyon, Victoria, at 21st.

First Flight—Brant Alley, Victoria, won from Phil Wolgemuth, Seattle, 4 and 2.

"B" CHAMPIONSHIP

J. Leslie Bell, Victoria, won from K. C. Allen, Vancouver, 1 up.

First Flight—J. G. Matthews, Victoria, won from G. D. Poe, Tacoma, 2 and 1.

"C" CHAMPIONSHIP

H. L. Davis, Tacoma, won from T. G. Roberts, Victoria, 2 and 1.

First Flight—R. M. McLeod, Victoria, won from F. N. Blankenship, Portland, 2 and 1.

"D" CHAMPIONSHIP

W. J. Gilbert, Mount Vernon, won from C. E. Bonnell, Tacoma, 3 and 1.

First Flight—D. R. McColl won from A. W. Hunt, 2 and 1.

Second Flight—W. O. McKay won from J. W. Thomson, 2 up.

Third Flight—P. Wolfe won from E. I. Garrett.

Fourth Flight—R. J. Martin won from F. H. Burnaby, 4 and 2.

Fifth Flight—H. B. Jones won from J. M. Yeaman, 1 up.

Sixth Flight—G. Livesay won from J. S. Jones, 2 and 1.

Seventh Flight—J. S. Patterson won from A. Steers, 1 up.

Eighth Flight—J. R. Brown won from D. R. Fisher, 2 and 1.

Ninth Flight—Otis Lamson won from Homer E. Frye, 1 up.

Tenth Flight—V. E. Rabel won from R. Ellis, 2 and 1.

"AA" CHAMPIONSHIP

J. McCulloch won from J. Gordon Smith, 1 up.

First Flight—Joshua Green won from H. Addems, 2 and 1.

PAR COMPETITION

W. A. Graeper, winner; O. Cox, runner-up.

No Haste In Naming New Commissioner

PHOENIX, Ariz. (AP)—There isn't any haste in naming a new baseball commissioner, Del Webb, co-owner of the New York Yankees, said today as he departed for the meeting of major league club owners at New York Tuesday.

"I don't know whether or not we'll name one Tuesday," Webb said, "but I won't let them hurry into it and get the wrong man."

Webb was chairman of a committee that screened candidates for the successor to A. B. (Happy) Chandler, who recently resigned the post after failing to obtain a vote of confidence. The Phoenix contractor will preside at Tuesday's meeting.

ST. LOUIS (AP)—Hal Newhouser of Detroit Tigers may go on the disabled list, manager Red Rolfe said today.

Newhouser hasn't pitched since July 15 when he failed to last two innings against Washington. His last of six victories was over the Chicago White Sox July 4, 6-3. He has six defeats.

Doc Crandall Dies

BELL, Calif. (AP)—Otis (Doc) Crandall, 64, oldtime star pitcher for John McGraw's New York Giants, died Friday after a long illness.

A native of Wadena, Ind., he joined the Giants in 1908 and played for them in the 1911, 1912 and 1913 World Series. He spent 1909 with the New York Yankees.

GRID WORKOUTS

Two teams in the local Canadian Football League have arranged practises for tomorrow morning. Whitneys will work out at Vic West Park at 9 and Oak Bay will practise at Windsor Park at 11.

Mrs. H. Warren won the A class honors in the weekly par competition at Uplands Golf Club with a score of 1 down. Mrs. A. M. Boyd took B class with 5 up. Mrs. W. Erickson won the electric competition with Mrs. R. L. Pocock runner-up.

M.C.C. Eleven Licks Edmonton

EDMONTON (CP)—The touring English Marylebone Cricket Club defeated an Edmonton city eleven 296-75 in a one-day exhibition match on the Municipal golf course grounds Friday.

The M.C.C. team won the toss and after a slow start against steady Edmonton bowling piled up 195 runs for five wickets by the luncheon interval.

J. J. Warr, openin M.C.C. batsman, scored 82 runs, including one 6 and seven 4's.

Bowling Mark

A new fivepin bowling alley record was hung up at Strathcona Alleys yesterday by Gordon Dodman of Ocean Falls.

Dodman rolled nine strikes in a row, spared the 10th, leaving the two pin on his last ball for a total of 418.

LOOK RIGHT FOR THE ROYAL VISIT
Dress Suits, Morning Suits and Tuxedo Suits altered to fit for gentlemen who are particular.
OAK BAY TAILOR
2225A Oak Bay Ave.
JAMES SWAN, Proprietor E 0161

MORE PEOPLE BUY CHEVROLET THAN ANY OTHER CAR
In Victoria Too
WILSON MOTORS Ltd.
P.S. —and a Chevrolet always has TOP TRADE-IN VALUE!

SPORTLITES By Mort Graham

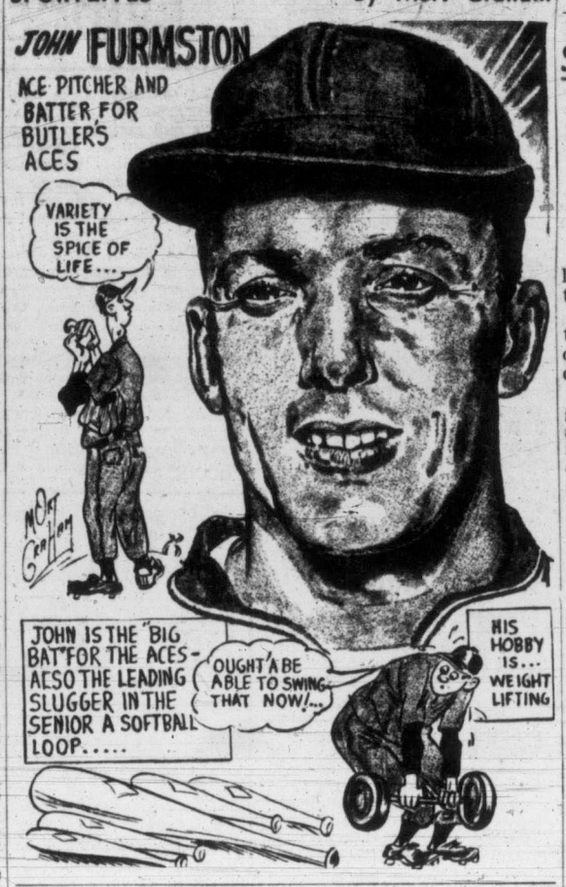

DOMINION RIFLE SHOOT

Boa Wins King's Medal; Meeting Closes Today

CONNAUGHT RIFLE RANGES, South March, Ont. (CP)—A 27-year-old 48th Highlanders officer from Toronto yesterday won the King's Medal for the third consecutive year at the 83rd annual Dominion of Canada Rifle Association shoot.

Lieut. Gilmour S. Boa, who brought back the King's Prize from Bisley this year after an absence of 22 years, posted the highest score in the match, fired in four stages.

The remaining standings in the match were not immediately compiled by the statistical office.

Lieut. Boa carded a score of 182 of the possible 200. His score was seven points off his last year's record of 189.

Earlier F.O. Tommy Gregory, of Moncton, N.B., won the silver ice tub and the silver cross in the grand and all comers' aggregate.

He posted the highest aggregate scores during the week in Tilton, Connaught, Banker's, MacDonald, the qualifying stage of the Governor-General's match and the 200-yard range in the City of Ottawa match.

The feature event of the week-long shoot, the Governor-General's prize, will be shot today to wind up the meeting. The match, fired from 300, 600 and 900 yards, is Canada's highest award for marksmanship.

B.C. TEAM WINS

The British Columbia Rifle Association team copped the London Merchants Cup, beating out teams from Alberta and Prince Edward Island with combined score of 553 of a possible 600 from 1,000 yards.

Ottawa army headquarters four-man team posted a combined score of 172 of a possible 200, snap firing 10 rounds from 300 yards, to win the Borden Team Challenge Cup. British Columbia area headquarters was second with a score of 167.

Chemainus In Softball Final

Chemainus Community Centre's juvenile boys' softball team was scheduled to start play for the provincial championship today at the up-island centre.

Winners of the island championship, Chemainus will take on Vancouver in a three-game series for the British Columbia crown.

Afttr winning the mid-island title from Duncan, Chemainus met Sooke in a best-of-three series for the island championships. Chemainus won the first game 3-2 on the strength of Blair Woodley's home run, lost the second 6-4 but won the third and deciding game 12-4.

Five Tied In Sioux City Open

SIOUX CITY, Ia. (UP)—Par was battered and tattered today as professional and amateurs battled for the half-way lead in the $15,000 Sioux City Open golf tournament.

The 30 low scorers at the end of the first round all bettered par by two strokes and five tied for the lead with five-under par 67's.

The five players bunched in the lead at the end of the first round were: Lloyd Mangrum, the P.G.A.'s leading money winner; Tommy Bolt, Earl Stewart Jr., Dr. Cary Middlecoff and Fred Haas Jr.

England Holds Strong Position In Test Match

LONDON (Reuters) — South Africa were all out for 154 in their second innings at lunch today and England was left to score 163 to win this fifth and last test cricket match.

In the first innings, South Africa scored 202 and England 194.

England took two of the tests, South Africa one, and one was drawn.

South Africa's dismissal today was mainly the result of some fine off-spin bowling by Jim Laker. He took full advantage of a turning pitch on his home ground, the oval, and captured six wickets for 55 runs giving him a match analysis of 10 for 119.

He was backed up at the other end by Alex Bedser who took three wickets for 32 runs with his medium-paced bowling.

Resuming this morning in brilliant sunshine, South Africa had added only 16 runs when Eric Rowan was out leg before to Laker. Rowan had made 45, the top score of the innings, in two hours.

This was a vital wicket for England because Rowan—55 in the first innings—is a hard man to dismiss.

Apart from Jack Cheetham and Roy McLean the remaining South Africans could offer little resistance to the keen England attack and fielding.

Look for this Seal
BOTTLED IN BOND
Gooderham & Worts
BONDED STOCK
Canadian Whisky
Gooderham & Worts LIMITED
Canada's Oldest Distillery
ESTABLISHED 1837
This advertisement is not published or displayed by the Liquor Control Board or by the Government of British Columbia.

something extra special
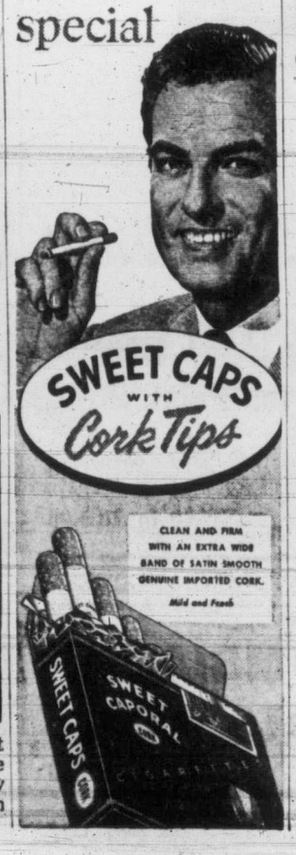

SNYDER TAKES NO. 23

Caps Put Crimp In A's Hopes

Unearned runs, barrels of them, cost the Victoria Athletics a ball game last night as Vancouver Capilanos got the benefit of seven unearned tallies to whip the A's 11-1.

The loss left the A's chances of making the playoffs just the size of a speck on the horizon, but that speck may become a small hill if the A's can recoup their graces with a double win tonight.

For a while it was a great ball game. Victoria scored their first and last run of the game in the first inning as lead-off batter Jimmy Clark socked a single and scored on Bill White's double. After this one run, Cap mound ace Bob Snyder spiked the Victoria guns and coasted to his 23rd win of the season.

An unearned Vancouver run, the product of one of Victoria's five errors, tied the game in the third frame and Caps went ahead to stay in the fourth, scoring once on triple and single.

Bill Osborn was matching Snyder almost pitch for pitch in the early innings but ran into trouble in the sixth. On a double steal by the Brownies, Osborn protested loudly the call at third by Umpire Pearson. Osborn was given gate for his long squawk and Jim Hedgecock came on to take over on the hill. With the bases full after Hedgecock had walked Jim Moore, Clark muffed a ground ball by Bob McGuire and the boot was responsible for six runs scoring.

FREAK PLAY

A freakish play in the seventh paved the way for two more runs as Bill Carr came in to replace Hedgecock. Snyder was on first by virtue of a walk and McGuire, the next batter sent a hard smash out to right field. Bill White scooped the ball up and, in attempting to get a fast throw to the infield, let the ball slip out of his hand and over the fence for a ground rule double.

The loss dropped the A's four one-half games behind fourth place Wenatchee Chiefs who split a double-header with Tacoma Tigers. After the twin bill at Cap Stadium today, the A's return home Tuesday for a series with Tacoma.

CHICAGO (AP)—For the first time in their 50-year history, Chicago White Sox Friday passed the 1,000,000 mark in home attendance.

BOX SCORE

VICTORIA

	AB	R	H	PO	A	E
Clark, ss	4	1	1	1	2	1
Pries, 3b	3	0	1	1	1	1
White, rf	4	0	1	2	0	0
Thompson, cf	4	0	0	2	0	0
Jeffy, 1b	4	0	1	7	0	0
Cardinale, c	3	0	1	5	0	0
Diercks, lf	4	0	1	3	0	2
Dunn, 2b	4	0	2	2	2	0
Osborn, p	2	0	0	1	1	0
Hedgecock, p	0	0	0	0	0	0
x-Lorino	1	0	0	0	0	0
Carr, p	0	0	0	0	1	0
xx-Jackson	1	0	0	0	0	0
Totals	34	1	8	24	7	5

VANCOUVER

	AB	R	H	PO	A.	E
McGuire, lf	5	2	1	1	0	0
Tran, ss	4	1	1	1	3	0
Ritchey, c	5	1	2	6	0	0
Sinovic, cf	4	0	0	5	1	0
Mead, rf	4	1	2	3	0	0
Cheso, 3b	4	1	2	1	2	0
Abernathy, 1b	5	3	3	6	0	0
Moore, 2b	4	1	0	4	3	0
Snyder, p	4	1	0	0	1	0
Totals	39	11	13	27	10	1

x-Batted for Hedgecock in 7th.
xx-Batted for Carr in 9th.

				R
Victoria	100	000	000—	1
Vancouver	001	106	21x—	11

Losing pitcher: Osborn.

Earned runs off: Snyder 1, Osborn 1, Carr 3. Hits off: Osborn 6 and 5 runs in 5-1-3 innings; Hedgecock 3 and 3 runs in 2-3 innings; Carr 4 and 3 in 2 innings. Struck out by: Snyder 5, Osborn 2, Hedgecock 1, Carr 1. Bases on balls off: Snyder 2, Osborn 3, Hedgecock 2, Carr 1. Wild pitches: Snyder, Osborn. Left on bases: Victoria 7, Vancouver 10. Home run: Abernathy. Three-base hit: Mead. Two-base hits: White, Dunn. Runs batted in: White, Snyder, Cheso, Tran (3), Ritchey, Mead (2), McGuire, Abernathy. Stolen bases: Cheso, Abernathy. Double plays: Osborn-Jeffy; Cheso-Moore-Abernathy. Time: 2.15. Umpires: Pearson and Eiler.

	W.	L.	Pct.	GB.
Spokane	80	42	.656	—
Vancouver	79	45	.637	2
Salem	64	57	.529	15½
Wenatchee	58	63	.479	21½
VICTORIA	56	70	.444	26
Tacoma	53	70	.431	27½
Tri-City	53	72	.424	28½
Yakima	50	74	.403	31

First Game—				R	H	E
Wenatchee	003	102	001—	8	18	4
Tacoma	302	007	17x—	20	17	0

Raimondi, Thompson (8) and Roberson; Schulte Mishasek (5) Clark (7) and Lundberg.

Second Game—						
Wenatchee	000	362	2—	13	14	2
Tacoma	042	032	3—	9	12	1

Gassaway and Roberson, Lake (2); Dodeward, Clark (5), Israel (7) and Lundberg.

Tri-City	100	000	000—	1	9	1
Spokane	314	000	14x—	13	17	1

Zande, Greenlaw (3) and Pesut; Conant and Sheets.
Salem 7, Yakima 0.

"EXPORT"
CANADA'S FINEST CIGARETTE

TOLD BY BELL'S NO. 2

"Ting! Tog! Pluff!"
ONE SUNDAY more than two centuries ago, a rich traveller was passing through the village of Messingham, in the county of Lincolnshire, England. He saw an odd sight. Three men were sitting on the churchyard stile, shouting: "Come to church, Thompson!" "Come to church, Brown!" "Come to church, Fraser!" The traveller was naturally puzzled. It turned out that this was the way of calling the village folk to worship—the church being too poor to have bells. The rich traveller offered to pay for three bells, if the three men would make them. The men were by trade tinker, carpenter and shoemaker. Next time the traveller came that way the bells were ringing out. They rang "Ting! Tog! Pluff!" because they were made, by the three respective craftsmen, of tin, wood and leather.
• • • • •
Throughout history, bells have had a fascination for mankind. In a different way, Bell's of Scotland have for many years brought pleasure to many people. The whisky that Bell's distill and blend has the real unmistakable ring of finest Scotch Whisky. It is made for men who can appreciate a good, sound drink.
BELL'S OLD SCOTCH WHISKY
AFORE YE GO—

Distilled, blended and bottled by ARTHUR BELL & SONS LTD., Distillers, of Perth, SCOTLAND. Established 1825
This advertisement is not published or displayed by the Liquor Control Board or by the Government of British Columbia

LOGGER ASK FINAL WORD ON OVERTIME

Willing To Act When Forest Closure Ends; Reserve Right To Decide If Step Justified

VANCOUVER (CP)—British Columbia loggers, represented by the I.W.A. with a membership of 30,000, have agreed to work overtime when the forest closure ends, but there are some reservations to the plan.

The union woodworkers will only work overtime where such action is justified, and the time limit for overtime work will be Oct. 31.

The I.W.A. also reported that all overtime must be completely voluntary by workers.

Union officials said the I.W.A. is not abandoning the 40-hour week and there will be no overtime work on Sundays.

The I.W.A., however, may consider further action if emergencies still exist after Oct. 31.

The operators sought the overtime agreement in order to stockpile logs and avoid a major slump in the industry this winter. The employers had appealed for a longer work week to build up log reserves.

At present, thousands of loggers and millworkers are unemployed because of the forest closure, due to the critical fire hazard caused by the prolonged drought, and the shortage of logs.

Operators have advised the union executive that the Oct. 31 deadline is not long enough.

"The industry considers the time placed is totally inadequate," said John Billings, president of Forest Industrial Relations.

"We originally requested that overtime be worked until the end of the year in order to protect employment in the sawmills as much as possible."

The I.W.A. statement said that any request for an overtime permit must now be made to the local union within "whose jurisdiction it is situated."

It added: "If the application is justified the local union involved will not oppose an application from an employer to the Board of Industrial Relations for an extension of the hours of work."

It was explained that the time limit was to prevent "abuses of any overtime concession or any hardship to the loggers concerned."

B.C. Boy Survives 50-Foot Truck Fall

CHEMAINUS (CP) — An eight-year-old boy survived a 50-foot plunge in a flaming truck near Chemainus Friday.

In satisfactory condition in Chemainus Hospital is Douglas Price who suffered body burns and facial lacerations as the burning panel delivery truck hurtled over an embankment at the north end of the Chemainus River highway bridge.

The lad's father, Adrian Price, of Northfield, was treated for burns and lacerations and discharged from hospital.

Price, driving across the bridge when the vehicle burst into flames, got free of the vehicle before it careened down the bank.

Kiddies Hurt At Rally

BUENOS AIRES (AP) — Scores of youngsters were injured yesterday in Luna Park Stadium where 70,000 children and parents gathered to urge Mrs. Eva Peron to run for the vice-presidency, with her husband for president. Seven were taken to hospital.

Chamber Asks Rain Plane For Saanich

Victoria Chamber of Commerce directors have appealed to the National Research Council to send their rain making plane to the Saanich peninsula.

A wire to the council in Ottawa was dispatched after yesterday's meeting. It asked that the council should give some priority to their request that the cloud-seeding plane at present in Vancouver should be used over the Saanich peninsula and other drought - harassed parts of southern Vancouver Island.

The directors unanimously agreed to this suggestion made by director R. B. Wilson, who said that this was no gadget, but something which had been accepted as serious effort to induce rain.

Charges India To Divert Waterways

KARACHI (Reuters) — Pakistan alleged today that India is seeking to gain time in which to complete dams and irrigation schemes in Kashmir "obviously designed to divert supplies of water vital to Pakistan."

The allegation was made in a bulletin issued here by the minister of foreign affairs. Indian control over Kashmir would give India "a complete strangle-hold over the economy of West Pakistan," it charged.

Trial Adjourned

HAMILTON (CP)—The trial of Jockey George Thompson, 20, on a perjury charge was adjourned Friday until Oct. 12, at the request of Crown Attorney Harvey F. McCulloch.

Provincial police arrested Thompson Aug. 9, after he was ruled off Ontario tracks for life by the Ontario Racing Commission currently investigating alleged "fixed" races in the province.

The jockey is free on $10,000 bail.

BRIDGE LESSON

by Oswald Jacoby

We haven't heard from Generous George in quite a long time, but he's still around giving unearned tricks to his opponents. His favorite stunt is "forgetting" to count the trumps, and he has convinced all the kibitzers that he'd be a pretty fair player if he could only count.

In today's hand, West opened the seven of diamonds. East won with the ace and then continued with the king of diamonds, thus showing that he had only two cards in the suit. Generous George, playing the South hand, ruffed the second diamond with the two of hearts.

Hoping for the best, George next led the four of hearts to dummy's ace and returned a low trump. East's jack was a welcome sight. George covered with the queen of hearts, and West won with the king.

NORTH 18
♠ J 7
♥ A 6 3
♦ 9 6 5 4 2
♣ J 10 9

WEST
♠ 9 6
♥ K 9 7
♦ Q 10 8 7 3
♣ K 8 4

EAST
♠ 8 5 4 3 2
♥ J 8
♦ A K
♣ 6 5 3 2

SOUTH (D)
♠ A K Q 10
♥ Q 10 5 4 2
♦ J
♣ A Q 7

North-South vul.

South	West	North	East
1 ♥	Pass	2 ♥	Pass
4 ♥	Pass	Pass	Pass

Opening lead—♦ 7

West's only chance was to ruff declarer down, so he led the queen of diamonds, and George ruffed with the five of hearts. At this stage George had only one trump left—the ten. West had the nine of trumps, and dummy still had the six of trumps. Somehow or other George forgot to draw West's last trump. The heat sometimes gets him that way.

Instead, George led out the ace, king and queen of spades. This gave West a chance to ruff with his forgotten nine of hearts. While West was thinking, George discarded a club from dummy.

The trouble was that if West ruffed he would have to lose a trick no matter what he led back. Thus, if he returned a club, South would have two natural club tricks and could ruff his last club in dummy. And if West returned the ten of diamonds, South would ruff, cast his last good spade, and then win the last two tricks in dummy with a trump and a good diamond.

West couldn't save himself by refusing to ruff. George could just lead another top spade to discard another club from dummy. If West still held off, George would cash the ace of clubs and ruff a club in dummy, after which the ten of hearts would supply his tenth trick.

In short, the contract couldn't be defeated. Now, just for the fun of it, try to make the contract after drawing the last trump. Your good memory will cost you the contract.

To Unveil Tory Monument Sept. 7

HALIFAX (CP)—A monument to the late Dr. H. M. Tory, distinguished Canadian scientist and educationist, will be unveiled Sept. 7, in the grounds of Guysboro County Academy, where he attended school as a boy.

Dr. Tory, who died in 1947, at 83, had served variously as president of the University of Alberta, director of the First World War Khaki College, president of the National Research Council and founder and first president of Carleton College at Ottawa.

EX-AMBASSADOR DIES

BARI, Italy (AP)—Vito Luciani, 93, former Italian ambassador to Brazil and Uruguay, died yesterday.

SPEED DEMON

First vehicle to reach a speed of 100 miles an hour was engine No. 999 of the New York Central Railways in 1893.

Own a KEMAC
FOR LOWEST COST OIL HEAT

BUILD YOUR HOME in the Uplands
Choose your Homesite now in Canada's Finest Subdivision
When sold out, Uplands cannot be duplicated
Beautifully Landscaped . . . Paved Streets . . . Ornamental Lighting . . . Boulevards . . . No Ugly Poles . . . Paid-Up Improvements . . . Fullest Protection in Your Investment.
For Full Particulars Call or Write MR. ANDREW WRIGHT
BOORMAN INVESTMENT CO. LTD.
816 VIEW STREET REAL ESTATE PHONE E 7124

NOW IS THE TIME TO INSULATE
PLAN AHEAD FOR A COMFORTABLE Winter
Seal in the heat with
Give your home a protective blanket that seals out the cold, holds in the heat, keeps the house warm in Winter, cool in Summer. Plan the work now while weather is fine.
WESTROC WOOL
Insulation Pays for Itself
Dollars cut from heating costs will mean a saving that will more than pay the cost of insulation.
Order Now, While Prices Are Low . . .
Indications are for an increase shortly.
WESTROC HAND-POURING WOOL—
30-lb. bags, covering approx. 40 sq. ft., 2 ins. thick. Per bag $1.85
PAPER-ENCLOSED BATTS—
2 ins. thick, 16x48, 60 sq. ft. per carton $3.90
3 ins. thick, 16x48, 40 sq. ft. per carton $3.60
2 ins. thick, 24x48, 46 sq. ft. per carton $3.12
Turn West at the Fountain, Two Blocks Down from Hillside
THE MOORE-WHITTINGTON LUMBER CO. LTD.
E 7108 2614 Bridge Street

TILE FOR WALLS-FLOORS
DO YOUR OWN TILE JOB . . . We will furnish you with complete material and a man to start your job with full instructions.
STYROTILE . . . Waterproof, beautiful lasting finish for your walls. Will not chip nor break under any normal use.
A LIFETIME FINISH
— WATERPROOF AROUND YOUR BATH —
— PROTECT YOUR PLASTER —
SEE US FOR YOUR FLOOR TILE NEEDS
VICTORIA ROOFING & INSULATION COMPANY
GAR TAYLOR
B 2331 — OUR DISPLAY ROOM AT 848 FORT ST. — G 4818

GEORGE H. BIRNIE
PLUMBING, HEATING and OIL BURNERS
Agents for
Esso OIL BURNERS
ALSO
Iron Fireman Vortex Burner
Watt Boiler Burner Units
Rotary Crude Oil Burners
OIL TANKS AVAILABLE
Limited Quantity
For Further Information Call
GEORGE H. BIRNIE
2624 QUADRA STREET
Phone E 5311 — Night, E 9689

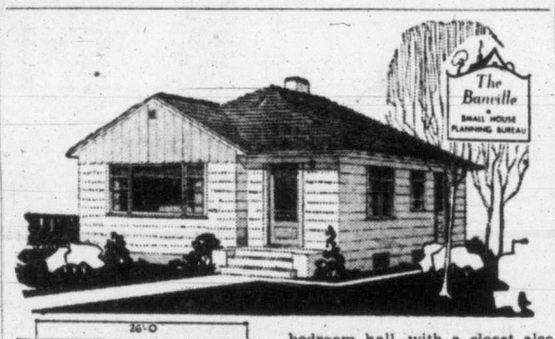

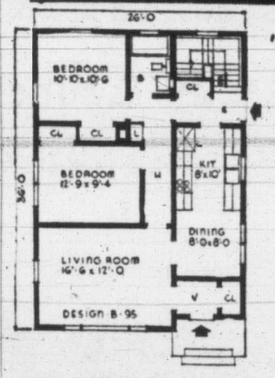

THE BANVILLE is designed for a narrow lot. It has two bedrooms, living room and a combination kitchen-dining room. The front entrance leads into a vestibule with a coat closet; rear entry to basement, kitchen and bedroom hall, with a closet also provided.

Kitchen cabinets are on opposite walls with double compartment sink under window, stove and refrigerator on inside wall. Dining area, at end of kitchen, has double windows and is connected with living room.

Bedrooms have ample wall space for furniture. Wardrobe type closets have storage space overhead. Central hall opens freely to all rooms.

Plans call for a frame construction with siding exterior. Hip roof is planned to have asphalt shingles.

The dimensions are 26 feet by 36 feet. The floor area is 924 square feet and cubage is 18,480 cubic feet, including full basement.

For further information about the Banville, write the Small House Planning Bureau, St. Cloud, Minn.

Back Dealers On Driveway Restrictions

The aim of the Victoria City Council to apply a tax upon businesses or individuals using more than 8 feet of space for sidewalk crossings is described by R. B. Wilson of Wilson Motors Ltd. as an attempt to make up for the loss of parking meter space.

Mr. Wilson yesterday asked the Victoria Chamber of Commerce to back a protest to the City Council against the proposed new legislation, and this they agreed to do.

In a letter to the Victoria City Council, Roy Lougheed, secretary of the Victoria Automobile Dealers' Association, said.

"I have been instructed to voice a protest against any proposed legislation of this nature as it would be a grave injustice to garage operators. An eight-foot entrance to a garage would be most impractical as it would not leave sufficient space for the turning of a car out of the line of traffic into their place of business and would allow only exit or entrance of one car at a time.

"It is requested that the City Council give the matter serious reconsideration.

Meat Rations Up For Britons Soon

LONDON (AP) — Britain's meat ration will be sharply increased next month despite the suspension of shipments from Argentina, Food Minister Maurice Webb said Friday.

A seasonal flush of home-killed meat will permit an increase from one shilling seven pence worth to one shilling 10 pence worth per Briton per week, Aug. 26, Webb said.

After a "fornight or so," he added, he will put the ration up to two shillings worth "and I can say definitely that the ration will go even higher for at least a short period later on."

Argentina cut off shipments for 10 days to Britain, saying a shortage existed there.

Repeat Polio Victim

MILWAUKEE, Wis. (AP) — A 17-month-old Milwaukee boy was listed yesterday as a repeat polio victim. Dr. May Fox, an authority on the disease, said it was only the 30th such case in medical history.

AUTOMATIC HEAT ... PAYS FOR ITSELF
GENERAL ELECTRIC WARM AIR OIL FURNACE
CUTS MORE THAN 25% OFF FUEL BILLS
See your Authorized Dealer
W. R. MENZIES & CO. LTD.
911 FORT ST.

Now's the time for Painting
... and here's the Paint Bargain you've waited for
Pacific Brand Interior and Exterior Paint
$1.10 qt. $4.35 gal.
A Special Purchase Makes This Price Possible
Buy While Stocks Last
Victoria Retail Lumber Yard
1901 Government St. B 2139
The Nearest Lumber Yard to Town, Just Two Blocks Down from the "Bay"

FOREST CEDAR SIDING
It's Attractive
In Appearance! . . . In Price!
Rough Face or Smooth Face
for Oil Stain or Varnish for Paint
CHOICE OF 6" 8" 10" 12" WIDTHS
PRICE RANGE from ..... $57.00 to $105.00
YOUR INSPECTION INVITED—LITERATURE ON REQUEST
BRITISH COLUMBIA FOREST PRODUCTS LTD.
371 GORGE ROAD Local Sales PHONE G 1126

CRITTALL
Standard Galvanized Metal WINDOWS
with bronze fittings
4.0x4.0 as illustrated, $8.59
CRITTALL WINDOWS
Large stocks now available for residential and industrial buildings
Island Enterprises
715 VIEW B 3119

DOUGLAS AT FISCARD
Hudson's Bay Company
INCORPORATED 2ND MAY 1670
Store Hours: 9 A.M. to 5 P.M., Wed., 9 A.M. to 1 P.M.
Phone E 7111

Special care . . . for Summer-weary hair reconditioned and restyled for Fall!
Paristyle Treatment Permanent Wave
With Restyle Hair-do
Plus Our
Ogilvie Sisters' Scalp Treatment
. . . to give Summer-damaged hair new life and lustre!
Use Your Bay Charge Account.
The Bay's Beauty Salon, Second Floor

Your Trade-In Accepted On Down Payment!
New credit regulations now make it easier for you to obtain your needs in all major appliances, radios, television sets and pianos. Just bring your trade-in to the Bay and it will be accepted as part of the down payment.
Bay Credit is so easy to arrange. Use this modern way to buy, and enjoy the finest in major appliances, radios, television in your home now.
Enquire at the BAY'S Credit Office for Quick Credit Service
BAY Credit Office, Fourth Floor

PUZZLES AND PASTIMES

START 2 → FINISH	6·9·3	6·3·5	2·3·8	8·9·8	6·3·5
7·5·2					8·3·9
6·3·8					3·4·13
GO FORWARD 5 SPACES					8·4·5
7·7·9					GO BACK 7 SPACES
3·12·4	3·1·9	8·6·15	3·4·2	8·7·5	3·4·8

It Makes A Game

THIS diagram is the basis of a game called "Select a Number" that you can use as a diversion at a party when it's too warm for vigorous pastimes. Prepare enough copies for each guest to have one, and provide pencils. Follow the directions below.

The object is to reach FINISH after using every number once only. Begin with the number of squares to the right of the black square indicated by the starting number. For example, if one is selected as the starting number, begin one square to the right; if the number is two, begin with the second square to the right, etc.

Select one of the three numbers in the starting square. Check or cross out that number and count forward that number of squares. Continue that process until all numbers have been checked, going around the four sides as many times as necessary to check off all the numbers.

If you land at FINISH after all numbers have been checked, you win.

Answer: The puzzle can be solved by selecting a sequence code, for example: 1st, 2nd, 3rd; or 1st, 3rd, 2nd; or 2nd, 1st, 3rd; or 2nd, 3rd, 1st; or 3rd, 1st, 2nd; or 3rd, 2nd, 1st. The following example the puzzle is solved by the code of any similar combination. In the following no start in the second square to the right of the black square. There you select the first number, "6." move around to the right six squares, then select the second number, "3." move around four squares, then select the third number, "3." move around two squares, then select the first number, "3." move around three squares and you arrive at "Go Forward 5 Spaces." You must move ahead 5 spaces, but ignore the latter your second move of the code, thus selecting the second number "3," etc., etc.; until you arrive exactly at FINISH by having used every number once only. Illustrate Monitor "Go Back 7 Spaces" as being a code move.

Double Dotograph

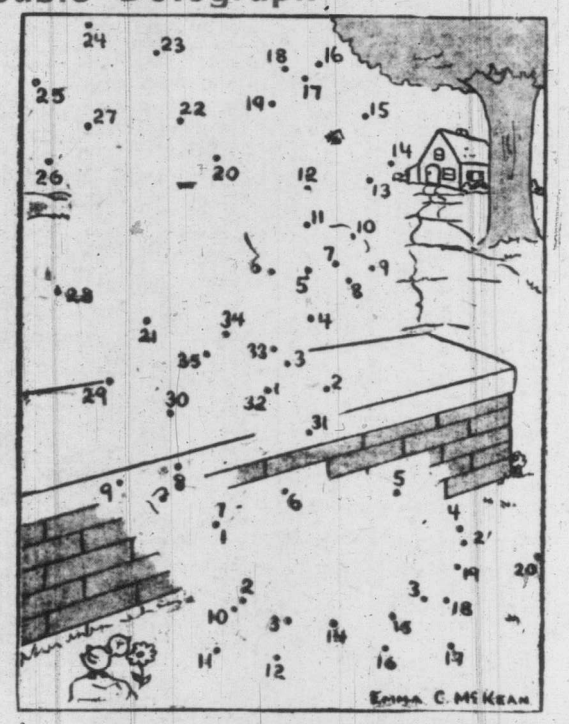

There are two hidden figures to be found with your pencil in this picture. One is sitting on the wall, but the easier one is on the ground. Draw the easier one first by starting at dot one and drawing a continuous line from dot to dot consecutively. Where two numbers are near one dot, use it for both. Do not draw up to the top of the wall.

Now to make the figure on top of the wall appear, draw connecting lines from dot one to dot 35. Juniors can then enjoy coloring the picture appropriately.

Solution: A squirrel and a hunter.

William I of Prussia was crowned Emperor of Germany in 1871 in Versailles' Hall of Mirrors. The armistice ending the American revolution was signed in the Hall of Mirrors in 1783.

What's Wrong Here?

The artist purposely made 22 mistakes in drawing the picture above. As a test of your attention to detail and powers of observation, see how many you can find.

Time yourself. A score of 15 is good; 20 is excellent.

What's wrong: 1. boy's hat too small; 2. collar has only one side; 3. heavy side of see-saw could not rise; 4. vertical part of see-saw handle in wrong position; 5. handle bar too long on one side; 6. see-saw too short on one side; 7. ball standing on slanting see-saw; 8. see-saw rests on edge of support; 9. one leg of supporting stand; 10. steps go not behind in picture; 11. house upside down; 12. only one post for hose; 13. clothes on line hung up; 14. pockets on dress do not match; 15. glass with flower stands on edge of cabinet; 16. one leg of cabinet missing; 17. cup handle of cabinet drawer missing; 18. cup shelf behind boy's head does not belong in picture; 19. scenery line drawn through steps and see-saw; 20. unstable standing without support; 21. car drawn sideways; 22. bottom line of see-saw does not stop at end of see-saw.

Information On Many Things

Careless discarding of matches and lighted cigarettes starts more fires than any other cause, mutual fire insurance company engineers say.

It is recorded that as far back as 2,000 B.C. castor oil was fed to complaining children in Egypt.

The famous flamingoes at Hialeah, Fla., are fed a special diet of cooked rice, dried shrimp and ground dog biscuit.

The oceans abound in tiny animal and vegetable organisms called plankton, the basic diet for all animal life in the seas.

Cowbirds, cuckoos, and a few other species lay their eggs in other birds' nests and let the foster parent hatch the eggs and rear the young.

Early colonists found the Indians playing a dice-like game that became known as "hub-bub," because of the shouts of "hub-hub-hub" that accompanied it.

The number of children attending school in Malaya has risen from 263,000 in 1941 to 581,000 in 1949.

It's Your Move

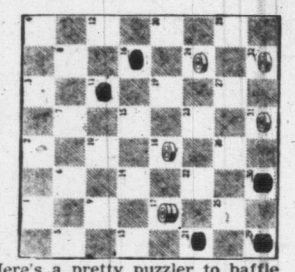

Here's a pretty puzzler to baffle the vacationists at your summer resort. White is to move first and win in five moves. (White moves up the board.)

Working out problems like this can improve any checker player's game.

Solution: White plays 13-18, Black jumps 11-18; White moves 17-22, Black jumps 18-25; The beautiful finish comes by W 26-19; B 16-23; W 3-26; B 23-27; W 29-32.

Somersault

What fraction, if you turn it upside down, has the same value?

Answer: Six-sixths. Write it in figures and you'll see why.

Brain Teaser

What on earth can be lengthened by being cut at the end?

Solution: A trench is one thing.

TRY THIS LIMERICKOGRAM

If you like cryptograms and laugh at limericks, you can enjoy both in solving this substitution cipher. For the person to whom cryptograms are new, here are some helpful clues. Take the single letter in the cipher and notice that it begins a three-letter word. It is most likely to be the letter A and the word is AND. Also, remember how limericks begin and you can identify the opening words. It won't take long to fill in the rest after a good beginning.

DVONO GPK P IBEAU UMNY MA DVO RVBMN,
GVBKO FBMKO NBKO VMUVON PAS VMUVON,
DMYY MD NOPRVOS KERV P VOMUYD
MD GPK RYOPN BKD BT KMUYD,
PAS DVOI TBEAS MD AOHD SPI MA DVO
KLMNO.

Solution: There was a young girl in the chorus, Whose voice rose higher and higher, Till it reached such a height, it was clear out of sight, And may found it next day in the spyre.

SUNDAY Magazine TIMES

AUGUST 18, 1951

This Week

New Comics In Four Colors

* * *

With Connell At Devil's Potholes
Page 2

* * *

Teen-Age Actors
Page 3

* * *

King Of The Flowers

Apprentices Or Slaves
Page 10

* * *

Britain's Festival

Two Pages Of Exclusive Pictures

A beach on the West Coast of Vancouver Island.

start of another fortune, having swallowed up most of the first one.

Hopefully we waited the report. So much hinged upon it.

The assay showed so little copper that it was not considered worth working the mine. But I did sell a story with Coos Creek as the back ground.

Then, the following January came the worst tragedy of all. It was a bitter cold wintry day, the ground frozen, ice on the sidewalks, when we went down to meet the Seattle boat. But we could see her coming in, fighting against the storm and the huge, breaking waves. She never reached shore. The "Clallam" went down with a loss of more than sixty lives, among those who perished was my husband's brother, N. P. Shaw. All of these things led, after a while, to our coming to Saanich to make a home and try to make a living. By this time our first son was not quite two years old, and his father, having been brought up on a farm, thought it would be a splendid idea to make a farmer out of John, and I was eager to learn just what farming was like. Our place enchanted me. The forest was all around except for a few acres of partly cleared land. The funny little house had possibilities, and it was picturesque. It had two tiny bedrooms with fireplaces, a sort of living room and, two steps down, two thousand dollars my husband had carried in his belt. We let this house partly furnished. That was all the income we had to start with. But it was fun. We were young, healthy and enthusiastic. I had my writing desk and typewriter, and could keep up my literary work. Many the story I have written inspired by our farming experiences and the lovely country where we worked. I learned to make butter, helped with the clearing, set out strawberry plants, and held the little cherry trees while my husband planted them. They stand today a grove of some of the most beautiful Bings and Lamberts on the Island.

FIVE-MILE WALKS

For this was forty-five years ago. Saanich was sparsely settled then. The old Victoria and Sidney railway stopped at Keating Cross Road where the Saanich Fruitgrowers Assn. sheds are now. We thought nothing of the walk to the station and back, sometimes pushing the pram, a good five miles. Our nearest neighbors were the Crockers and the McCaskells. Mrs. Crocker and Mrs. McCaskell gave me a lot of good advice. The Copemans lived about a mile away, large, fine-looking people, both of them, the very best type of pioneers. Mr. Crocker practically saved my husband's life once when the mare ran away with a load of lumber and he was pinned underneath. Then there were Mr. and Mrs. Puckle, I) pride themselves on their cooking, and rightly so. All of our neighbors were so kindly, wise and encouraging to a young, inexperienced person like myself that, if for no other reason, farming meant a new and heart-warming experience, which has broadened my outlook ever since.

NOW AN ISLAND BEBAUTY SPOT

It was with the Holloways that we went once for a picnic to the most lovely, little wooded glen on the peninsula. It seemed primeval, untrodden, a sanctuary. All of the blossoming trees grew there. The dogwood was over when I saw it first, but there were mock orange, spirea, arbutus, wild roses, honeysuckle. Through a fern-flooded way we walked to come to the piece de resistance, the beautiful dell, the sloping banks of which were covered with a tapestry of maiden hair, lady slippers, Erythroniums, valerians, violets, that darling vine with its perfumed pink bells, called for the great Swedish naturalist, Linnea, and every little flower one could think of. Then, to crown it all, there was the tinkle of a waterfall, and the bright ribbon of water to tie all the color together, and give it music. I prayed then and there that such beauty need never be destroyed. In a way my prayer was answered, for that lovely wood and the fairy glen, have become the Butchart's Gardens of today.

At the Roundabout

If it weren't for interrupting them in the rushing job of meeting daily deadlines, the many complimentary telephone calls received by this department on the first four-color comic section issued in Victoria should be transferred to the mechanical department.

Pressmen, engravers and stereotypers cooperated enthusiastically to make newspaper history in Victoria by the production of the colorful supplement which received a flattering reception from Sunday Times readers.

They are equally enthusiastic over the plans to spread the improvement throughout the whole magazine section.

* * *

Sometimes when Sassenachs and others attempt to chide the Scots it appears like a tiny pomeranian barking at a mastiff. So self-confident and assured they are in their own invicibility, for which no doubt there is a lot of justification, that they scorn to even acknowledge the chiding. Phil Lea, a new writer for the magazine section, has something to say about this next week. His article is founded on an assertion than an Englishman invented the kilt.

Tom Merriman

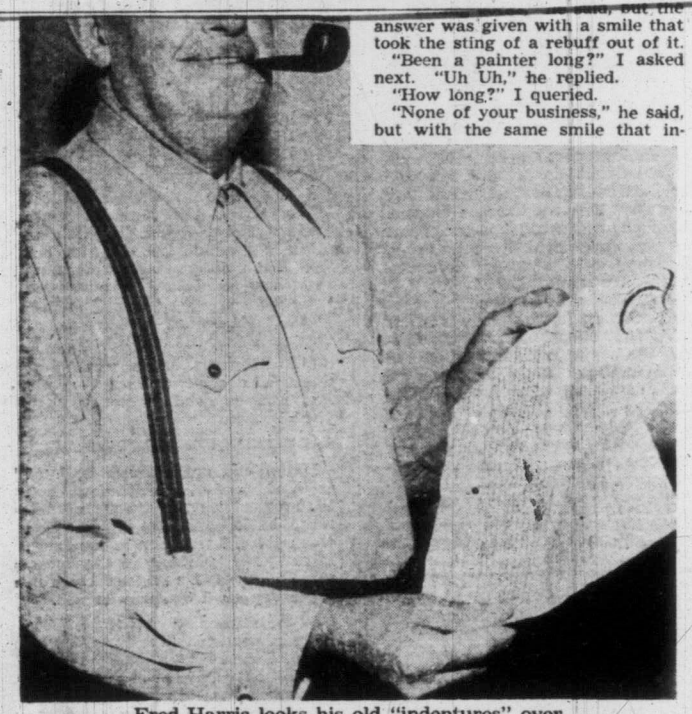

Fred Harris looks his old "indentures" over.

tion of pots should he ever talk of "the good old days."

Placing the good old days in the alleged gay nineties and the early nineteen hundreds it appears they must have been gay days for everybody but apprentices.

I got the information from a painter, Fred Harris, who originally hails from Holt in Wiltshire. At the time I was enjoying what

answer was given with a smile that took the sting of a rebuff out of it.

"Been a painter long?" I asked next. "Uh Uh," he replied.

"How long?" I queried.

"None of your business," he said, but with the same smile that indicated he wasn't resentful at the personal question.

"What are you singing for?" I asked next.

"All painters sing on the job," he told me.

I had noticed that for years and asked him why.

He didn't give the answer but remarked, "Gosh? If you want to hear a real singing painter you

I went. Nice visit. The su wasn't past the yardarm but wit the deft touch of a man of exper ence he pried the cap off a coupl of bottles. "Good old painter custom," he said. "Wife's on visit to the Old Country. You have to drink out of the bottle. It not washing glasses."

Politely I declined, telling hi that for one thing I was on a assignment; another thing repor ers were not the type to drink o of bottles.

He twisted my arm.

Then he dug up the old appre ticeship papers he had been talkin about; methodical man; he put h right hand on them.

It's an amazing document. Car decide if it is a labor contract or term of slavery.

In beautiful flowing script, a tw and a half tanner stamp, a lot signatures and red seals to make all official it set out that the a prentice bound himself for fi years to learn the business plumbing, house painting and hou decorating.

Every time the master is me tioned his importance and power emphasized by capital letters.

Here's one part of it. It is all one sentence with no punctuation make it more readable but you wi more than likely get an idea of th bondage the boss insisted on:

"During that term the said apprentice his master faithfully shall serve, his secrets keep, his lawful commands everywhere gladly do he shall do no damage to his said master nor see to be done of others but to his Power shall tell or forthwith give warning to his said Master of the same he shall not waste the Goods of his said Master nor lend them unlawfully to any he shall not contract Matrimony within the said Term nor play at cards or dice

STAMPS

R. NAIRNE

The Royal Collection

The members of the Vancouver Island Philatelic Society had as guest speaker at their last meeting Miss Marion Lowe, daughter of Robson Lowe, the well-known dealer

Two new Australian stamps which are printed in alternate vertical rows on the sheet.

and publisher. She showed advance proofs of the superb volume describing and illustrating the stamps of the Royal Collection, the published price of which is to be 60 guineas. After seeing these specimen pa

the members unanimously decided to order a copy of their library.

Scott's catalogue, published annually in N.Y., is generally used as the standard guide for pricing stamps on this continent. This year they have followed the example of Stanley Gibbons of London, and brought out a simplified edition which covers the world in one volume instead of two.

Only stamps which differ in type, color, or denomination are included, so that all differences in papers, perforations and watermarks are omitted. (Thus the two rare unperforated Vancouver Island stamps, for instance, are not mentioned at all.) The beginner will find it a handy reference work, for he will not be so inclined to be confused with all the technical differences which are detailed in the standard volumes. Prices are unchanged since last standard edition.

In Gibbon's Simplified the stamps have been given a new set of numbers, which generally do not correspond with those in the ordinary catalogue. This makes it necessary to specify which volume is referred to when quoting a stamp by number.

* * *

Scott has avoided this difficulty by retaining the old numbers, but this, of course, leaves gaps in the sequence of the numbers listed. Not only that, but in some cases they are quite jumbled out of their numerical order. This is very noticeable in the Canada listing. The 24 varieties of the "pence" issue have been condensed to seven items, and the numbering starts off "8, 4, 5, 13, 9, 7, 3"!

The standard catalogue lists 290 major and 169 minor varieties for Canada, whereas the total in the Simplified is reduced to 257. (This is exclusive of air mails, and other special purpose stamps).

Eyes On Britain

Another in series of articles written for Victoria Sunday Times by traveling Canadian editor now at Oxford.

By STEPHEN SCHOFIELD

What hits me hard—is the fact that nearly half the students walk about with some sort of a cane.

Husky young fellows with canes? What's the matter with them? The sissies. Have they all got varicose veins?

A tightly rolled umbrella, a fine ebony stick with a silver knob or a bone handle—there are various kinds of canes.

These sissified accessories are carried in casual, effortless fashion, many of them simply because they look well with a black gown and colored vest.

At McGill or U.B.C.? Anyone under 30 with a cane would be laughed off the campus in one hour —unless he had a bad ankle from playing football.

* * *

In a tobacco shop last week I pulled a cane from a stand and walked off with it almost unconsciously.

("Careful now. Someone may laugh at you. Trying to imitate Bond Street. Don't be a sap. Nearly everyone in town has one. Nobody looks at you, anyway").

Can I swing it like Mr. Gallagher? Not quite—yet. Do I look like a sissy? Maybe so. I don't care. And by the way, I paid for it at the shop.

For the first day or two I had to concentrate on swinging it—such as to avoid hitting anyone in passing, or tripping over it myself.

By the end of the week it was easy—and unquestionably most helpful—over bridges and fields and hills.

VICTORIA HAS WORLD'S BEST CLIMAT

By WILLIAM HOLLAND

Tropical native of the Zambesi Falls, South Africa, where it was first found, gladiolus, King of the Flowers, has moved into British Columbia in a big way. Canada leads the world in the production of the gladioli. There is no better climate in the world for growing them than that of Victoria.

You can pay 75 cents for a bulb; you can also pay $10 and many of the growers in Victoria, including the hundreds of amateurs who grow them for their beauty alone are so enthusiastic over their hobby they pay the latter price. Commercial growers find it a profitable business, either selling the blooms or bulbs.

RIVALING ORCHIDS

Miniature of the magnificent gladiolus are now being grown, and are sold in place of orchids. The flower is beautiful enough to command as high a price as the aristocratic orchid. Bulbs for this price of glad run around $12.

Popular varieties in the miniatures are Atom, Bo-Peep, Twinkles, Little Gold, White Satin and Kewpie and Cupid.

Charles Palmer gardens at Cobble Hill did much to bring about Canada's record of world leader gladioli producer.

Palmer produced Piccardi, the most famous variety of this flower. He also hybridized an equally famous variety, Evangeline.

Gladioli garden of Mrs. J.

WALCOTT WAS LONG OVERDUE—SO WAS TITLE

Last of three dispatches on the remarkable human interest story that is Jersey Joe Walcott.

By HARRY GRAYSON

Mushky Jackson dispels the legend that Jersey Joe Walcott knocked Joe Louis down at Lakewood, N.J., in early June of 1936, when the Brown Bomber was preparing for his first and disastrous duel with Max Schmeling.

"Joe half slipped. That was all," says Jackson, who hustled sparring partners for Louis.

"Walcott refused to go another round for $25, so I chased him out of the camp."

The honest Jersey Joe has gone along with the other end of the story because it was good bally-hoo and business.

And the incident happened in Walcott's lean days, and with conditions getting no better rapidly.

Things did not pick up for Walcott until Felix Bocchicchio and opportunity poked their heads through the hole in the door of his broken-down Merchantville, N.J., home just before Christmas of 1944.

TOOK LOUIS' OVERFLOW

The wrinkles out of his stomach and food assured for his family, Walcott won eight consecutive matches, but the more important money wasn't there and he was making little headway, and even then time was running out on this remarkable man.

So Bocchicchio boldly set out to send Old Man Walcott against potential championship challengers whom Louis ignored. One was Curtis Sheppard, the Hatchet Man. The venerable Jersey Joe put a lily in his hand in the 10th round in Baltimore. He outfenced cutie Lee Oma.

Early in 1946, Louis predicted that Jimmy Bivins would be the next champion. Louis gave the chill to a $100,000 offer to fight him in Cleveland. Walcott floored Bivins, handed him a lacing.

On top of the world after 21 years of fighting, Jersey Joe Walcott takes a richly-deserved rest. With the new heavyweight champion is Trainer Dan Florio.

Ezzard Charles

Joe Louis

"Somebody would get hurt. I'm not going to box Violent Ray in any exhibition," said Louis. Walcott dropped a close decision to and then repelled the former alligator wrestler. Walcott came back to twice repulse Joey Maxim after the present light-heavyweight leader took a highly-debatable decision from him.

GOOD EXHIBITION

Yet Walcott was so lightly regarded that his first match with Louis, Dec. 5, 1947, was at first billed as a 10-round, no-decision exhibition. It finally was put on over the 15-round championship distance and to a decision only because a heavyweight titleholder brings his crown along every time he's in the ring with six-ounce gloves on his dukes. A Buffalo firm tried to rent the soles of Walcott's shoes as advertising space when Louis made his toes turn up.

Walcott floored Louis in the first round and again in the fourth, punched his ears off.

Referee Ruby Goldstein voted for Walcott, but the judges gave it to Louis, causing considerable wonder as to which fight they were looking at.

Walcott won the championship that night just as surely as Louis knocked him deader than yesterday's newspaper in the 11th round six months later.

Jersey Joe Walcott was long overdue when he clipped Ezzard Charles with the left hook, and so was his championship.

When four Japanese Sumo wrestlers hove into view aboard an airliner in Los Angeles, fork-lifts and tractors were brought to the scene for the unloading operation. Weighing a total of 1,200 pounds are, left to right, Fujiyama, Onoumi, Maedayama and Yakatiyama. Maedayama is the Nipponese champion.

MONEY FOR MATCHES

The first race horse named in American records is the pure white Young Fire, which John Gardiner offered to race against any comer for 1,000 pounds of tobacco and 20 shillings in coin.

Pitching his one-hit game against the White Sox, Sam Zoldak of the Athletics lost 16 pounds.

LEARN GOLF FROM THE STARS

Alter Degree Of Bend In Flight By Adjusting Stance And Swing

Another of a series by members of the P.G.A.

By E. J. (DUTCH) HARRISON
Former Canadian Open Champion

Playing a hook shot, keep the left arm straight at all times.

You have to pull the club through with the left side of the body, so if your arm is other than straight the desired results cannot be achieved.

The player must keep his head down, with the eyes focused on the rear portion of the ball at all times.

Lay a club on the ground parallel to you. Assume your stance with the toes of both feet just touching the club. This is the closed stance you need.

The ball is played off the right foot, farther to the rear than normally.

Once contact has been made, execute a complete follow through in the normal manner by having the club follow the ball until the arms are extended. Then bring it up and around behind the head.

Alter the degree of the bend in flight by adjusting your stance and swing.

If only a slight hook is desired open the stance slightly.

Deviate only a little from the normal backswing.

A more pronounced hook can be obtained by closing the stance and flattening the swing.

Only repeated practise can point out to the individual his capabilities and limitations.

Even those of us playing the tour consult one another in an effort to correct defects in our game, because we realize that a competent observer can spot things we never would know about our own swing.

I advise a week-end player to seek such advice rather than jeopardize his basic game by trying to learn the things which could ruin his scoring if they appeared at any other time than exactly when needed.

(Photo from P.G.A. Teachers' Guide)

DIAGRAM—Lay a club on the ground parallel to you. Assume your stance with the toes of both feet touching the club. This is the closed stance needed to play a hook. The ball is played off the right foot with a flattened swing.

MERRIMAN TALKS

MID-VICTORIAN MASTER, ORIGINAL DICTATOR

Bound Apprentices To Work Daylight To Dark, To Act As Bodyguard At All Times, Vetoed Love, Marriage, Theatregoing, Dice Games On 36-Cent-A-Week Scale

This will be old stuff to a lot of tradesmen in Victoria who served a bound apprenticeship in the early nineteen hundreds but it is a striking contrast to present day labor agreements that may interest young chaps starting out to learn a trade.

They may draw it to the attention of pop should he ever talk of "the good old days."

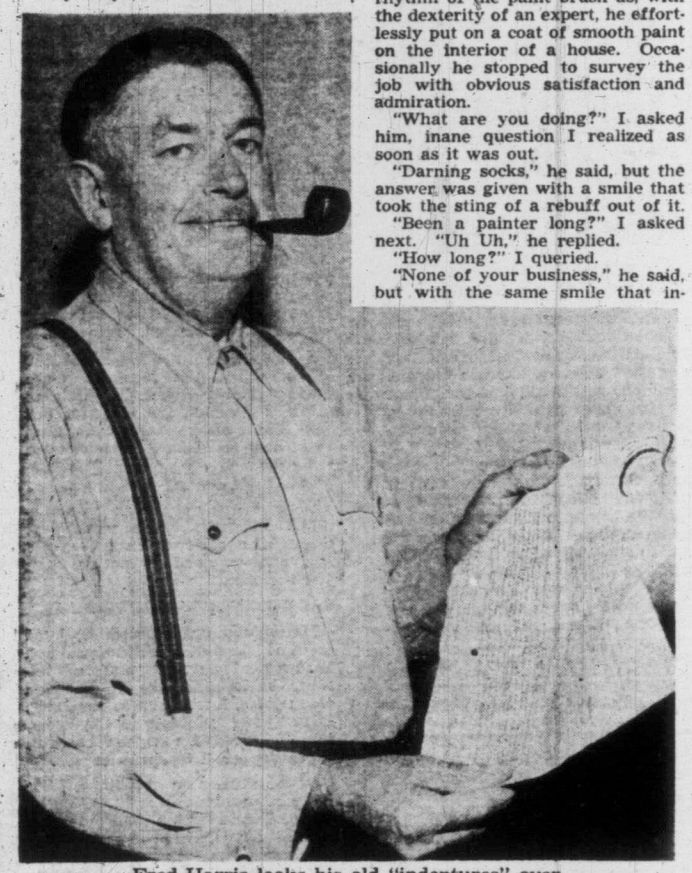

Fred Harris looks his old "indentures" over.

Placing the good old days in the alleged gay nineties and the early nineteen hundreds it appears they must have been gay days for everybody but apprentices.

I got the information from a painter, Fred Harris, who originally hails from Holt in Wiltshire. At the time I was enjoying what I love to do best on a hot August day—stand quietly around and watch men at work.

SINGING "CHERRY RIPE"

He seemed to be enjoying his work, singing a spritely Old Country tune "Cherry Ripe" to the rhythm of the paint brush as, with the dexterity of an expert, he effortlessly put on a coat of smooth paint on the interior of a house. Occasionally he stopped to survey the job with obvious satisfaction and admiration.

"What are you doing?" I asked him, inane question I realized as soon as it was out.

"Darning socks," he said, but the answer was given with a smile that took the sting of a rebuff out of it.

"Been a painter long?" I asked next. "Uh Uh," he replied.

"How long?" I queried.

"None of your business," he said, but with the same smile that indicated he wasn't resentful at the personal question.

"What are you singing for?" I asked next.

"All painters sing on the job," he told me.

I had noticed that for years and asked him why.

He didn't give the answer but remarked, "Gosh? If you want to hear a real singing painter you should hear the boss of this job, Ernie Impett, do you know him?"

Hadn't heard of Ernie Impett for years; found it was the same 6 ft. 4 in. comedian with a great repertoire of old music hall songs who used to star in the old Gorge Pierrot troupe and pantomimes in Victoria.

All painters are singers but Ernie happens to be one of the tops I gathered.

"A singing painter is a sign of a good workman," Harris told me. "Don't you sing on your job; if you've got a job?" he asked.

I told him I didn't sing on the job.

"Maybe that's the reason," he said a bit obscurely, but I gathered what he meant.

The talk of good workmen led up to apprenticeships and an invitation to drop around on his day off and see what an apprenticeship really meant in the days when he learned his trade.

PAINTERS' CUSTOM

I went. Nice visit. The sun wasn't past the yardarm but with the deft touch of a man of experience he pried the cap off a couple of bottles. "Good old painters' custom," he said. "Wife's on a visit to the Old Country. You'll have to drink out of the bottle. I'm not washing glasses."

Politely I declined, telling him that for one thing I was on an assignment; another thing reporters were not the type to drink out of bottles.

He twisted my arm.

Then he dug up the old apprenticeship papers he had been talking about; methodical man; he put his right hand on them.

It's an amazing document. Can't decide if it is a labor contract or a term of slavery.

In beautiful flowing script, a two and a half tanner stamp, a lot of signatures and red seals to make it all official it set out that the apprentice bound himself for five years to learn the business of plumbing, house painting and house decorating.

Every time the master is mentioned his importance and power is emphasized by capital letters.

Here's one part of it. It is all in one sentence with no punctuation to make it more readable but you will more than likely get an idea of the bondage the boss insisted on:

"During that term the said apprentice his master faithfully shall serve, his secrets keep, his lawful commands everywhere gladly do he shall do no damage to his said master nor see to be done of others but to his Power shall tell or forthwith give warning to his said Master of the same he shall not waste the Goods of his said Master nor lend them unlawfully to any he shall not contract Matrimony within the said Term nor play at cards or dice tables or any other unlawful games whereby his said Master may have any loss with his own goods or others during the said Term without License of his said Master he shall neither buy nor sell he shall not haunt Taverns or Playhouses nor absent himself from his said Master's service day or night unlawfully But in all things as a faithful apprentice he shall behave himself towards his said Master during the said term

The "said Master" promised to see he got instruction in plumbing, painting and house decorating "finding the said apprentice sufficient meat, drink, clothes washing and medicine, lodging and all other necessaries."

FOR 36 CENTS

For this the apprentice started at 36 cents a week, rising slowly—and that means slowly—to eight bob, approximately 96 cents a week in the last year.

Then, when the ambitious young apprentices were free of bondage and full of hope of becoming journeymen on about four times the pay of the last year's apprenticeship, they hit a snag. The boss, in spite of the term of slavery, 57½ hours in summer "and in winter from daylight to dark," during which he had promised to learn them all there was to know about the job, offered them improver's pay instead of the fully qualified workmen's pay they considered they were entitled to.

Fred's an imperturable kind of chap.

He chuckled as we went over the apprenticeship paper as a man holding no resentment at all.

"You certainly learned the trade though in those days," he commented. "You put in enough hours to learn it, too; couple of hours work or so before breakfast, break for breakfast, never quit before 6 and often worked later. Went to work earlier Saturdays because we quit at 2 in the afternoon.

ALL PAINTERS ARE HAPPY

Fred put a spell in the United States after he finished his apprenticeship, moved to Canada, became a master painter himself in Calgary and Banff—to hear him rave about Banff, the mountain streams, the trout fishing and so on makes you supect he must be on the Banff publicity payroll.

He retired and came to Victoria, but like a lot of people who budgeted for retirement 10 years ago finds the dollar of those days doesn't go as far as anticipated.

"Anyhow," he says, "the retirement idea isn't so hot. I found that out. I'm happier when I'm working. So are all painters. That's why they are all such good singers. They get that way singing on the job."

VICTORIA HAS WORLD'S BEST CLIMATE FOR GLADS

By WILLIAM HOLLAND

Tropical native of the Zambesi Falls, South Africa, where it was first found, gladiolus, King of the Flowers, has moved into British Columbia in a big way. Canada leads the world in the production of the gladioli. There is no better climate in the world for growing them than that of Victoria.

You can pay 75 cents for a bulb; you can also pay $10 and many of the growers in Victoria, including the hundreds of amateurs who grow them for their beauty alone are so enthusiastic over their hobby they pay the latter price. Commercial growers find it a profitable business, either selling the blooms or bulbs.

RIVALING ORCHIDS

Miniature of the magnificent gladiolus are now being grown, and are sold in place of orchids. The flower is beautiful enough to command as high a price as the aristocratic orchid. Bulbs for this price of glad run around $12.

Popular varieties in the miniatures are Atom, Bo-Peep, Twinkles, Little Gold, White Satin and Kewpie and Cupid.

Charles Palmer gardens at Cobble Hill did much to bring about Canada's record of world leader gladioli producer.

Palmer produced Piccardi, the most famous variety of this flower. He also hybridized an equally famous variety, Evangeline.

Gladioli garden of Mrs. J. D. Ferguson, 2533 Sinclair Road.

Sought Fortune In Copper On Island's West Coast

Assays Wrecked Hope But Adventure At Coos Bay Provided Author With Material For Story

By N. de BERTRAND LUGRIN
(Author of "Pioneer Women of Vancouver Is.)

Tragic as well as dramatic events featured the first years of this century. Until 1914 there was the excitement of the Klondike Gold Rush, which promised lasting wealth to many of us if only we had been wise enought to be satisfied with our first success. But mining being more or less of a gamble it arouses a latent instinct in every miner's heart to keep on taking chances. So it was with us.

Returning to Victoria with a nice number of thousands, two thousand of which I insisted that my husband wear in his belt, "just in case"—my husband and my husband's brother, N. P. Shaw thought they foresaw a fortune in a supposed copper mine up on the West Coast of Vancouver Island. I remember that place very well. It was on Coos Creek, a beautiful little trilling stream of water with a dancing waterfall. We sailed to Port Alberni in our own boat "The Venture," and from there took a launch to the site of the hoped-for mine.

The miners themselves, I forget how many, but they included an excellent chef, had gone on ahead of us. When we arrived there the tents were up, beautiful new white tents. One was the dining tent, and on the long table was always spread the most delectable meals, roasted chickens, tenderloin steaks, freshly caught trout, and all the accompaniments, with various kinds of sweets. My husband and his men were full of enthusiasm. It was perfect autumn weather and assays had shown great promise.

THREATENING BLAZE

My husband and I stopped at Coos Creek for three weeks and lived a delightful outdoor life. There was the beach not very far away where we went to bathe and swim or just to relax in the sun. On one of these occasions we started a small fire to make tea, and to dry out as it was beginning to get cool. Bathing suits in those days were not the scraps they are now, they pretty well covered one from shoulders to knees, and mine had a skirt as well. We should not have made the fire. The rocks were almost covered with dry moss, the forest loomed behind. A sudden breeze came up and tossed a little ember.—In one second the face of the great rock started to blaze and was soon a sheet of flame. We were too far away to call for help. He had towels and we had our bathing suits. By running down to the sea and dipping these things into the water, we managed to get above the flames and beat them out as they advanced. It was an exhausting, frightening process. If we had not been able to stop the fire from spreading, there is no telling what might have happened. Fortunately parts of the rock were bare of dry moss. If they had not been!

We finally made our way to camp, my husband with a burnt rag of his bathing suit tied around his waist, and I, well, I had ruined only my little skirt for, fire or not, I would not take off anything more.

Just before we left camp to take back our report of the amount of ore and arrange for its shipment, one of the men said to me, "You mustn't be surprised Mrs. Shaw, if we don't make a big stake here. You know only about five per cent of prospects ever turn into mines."

"But we have the assays," I said, and he shrugged and shook his head. "We can always hope, can't we?"

SEEKING ANOTHER FORTUNE

We went home and once again the family ship, "The Venture," sailed for Coos Creek for the shipment of ore which was to be the start of another fortune, having swallowed up most of the first one.

Hopefully we waited the report. So much hinged upon it.

The assay showed so little copper that it was not considered worth working the mine. But I did sell a story with Coos Creek as the back ground.

Then, the following January came the worst tragedy of all. It was a bitter cold wintry day, the ground frozen, ice on the sidewalks, when we went down to meet the Seattle boat. But we could see her coming in, fighting against the storm and the huge, breaking waves. She never reached shore. The "Clallam" went down with a loss of more than sixty lives, among those who perished was my husband's brother, N. P. Shaw. All of these things led, after a while, to our coming to Saanich to make a home and try to make a living. By this time our first son was not quite two years old, and his father, having been brought up on a farm, thought it would be a splendid idea to make a farmer out of John, and I was eager to learn just what farming was like. Our place enchanted me. The forest was all around except for a few acres of partly cleared land. The funny little house had possibilities, and it was picturesque. It had two tiny bedrooms with fireplaces, a sort of living room and, two steps down, an outside kitchen, really not more than a shed, with a board floor, a couple of very high windows and an iron stove with two little front doors which opened, could enable us to toast bread or broil a steak. There was a well just outside. It was very deep, but the water was ice-cold and pure, and gleamed up at one ominously. We bought a little grey mare, a cow, two piglets, which ran away the first night, and some chickens. Our furniture was meagre. We could not house our lovely wedding things in such a place. Most of them were in the house in town, which we had bought when we first came out of the North, largely with the two thousand dollars my husband had carried in his belt. We let this house partly furnished. That was all the income we had to start with. But it was fun. We were young, healthy and enthusiastic. I had my writing desk and typewriter, and could keep up my literary work. Many the story I have written inspired by our farming experiences and the lovely country where we worked. I learned to make butter, helped with the clearing, set out strawberry plants, and held the little cherry trees while my husband planted them. They stand today a grove of some of the most beautiful Bings and Lamberts on the Island.

A beach on the West Coast of Vancouver Island.

FIVE-MILE WALKS

For this was forty-five years ago. Saanich was sparsely settled then. The old Victoria and Sidney railway stopped at Keating Cross Road where the Saanich Fruitgrowers Assn. sheds are now. We thought nothing of the walk to the station and back, sometimes pushing the pram, a good five miles. Our nearest neighbors were the Crockers and the McCaskells. Mrs. Crocker and Mrs. McCaskell gave me a lot of good advice. The Copemans lived about a mile away, large, fine-looking people, both of them, the very best type of pioneers. Mr. Crocker practically saved my husband's life once when the mare ran away with a load of lumber and he was pinned underneath. Then there were Mr. and Mrs. Puckle, I) pride themselves on their cooking, and rightly so. All of our neighbors were so kindly, wise and encouraging to a young, inexperienced person like myself that, if for no other reason, farming meant a new and heart-warming experience, which has broadened my outlook ever since.

NOW AN ISLAND BEBAUTY SPOT

It was with the Holloways that we went once for a picnic to the most lovely, little wooded glen on the peninsula. It seemed primeval, untrodden, a sanctuary. All of the blossoming trees grew there. The dogwood was over when I saw it first, but there were mock orange, spirea, arbutus, wild roses, honeysuckle. Through a fern-flooded way we walked to come to the piece de resistance, the beautiful dell, the sloping banks of which were covered with a tapestry of maiden hair, lady slippers, Erythroniums, valerians, violets, that darling vine with its perfumed pink bells, called for the great Swedish naturalist, Linnea, and every little flower one could think of. Then, to crown it all, there was the tinkle of a waterfall, and the bright ribbon of water to tie all the color together, and give it music. I prayed then and there that such beauty need never be destroyed. In a way my prayer was answered, for that lovely wood and the fairy glen, have become the Butchart's Gardens of today.

Books And Authors

By A. M. THOMAS

Although he is now in Scotland perhaps permanently, Canada can claim the second Lord Tweedsmuir as a Canadian author, and it will be well worth while doing so.

His only book, **Hudson's Bay Trader**, which was briefly reviewed on this page last week, was written while he and his father, the Governor-General, were in Canada, and it will be unfortunate if it is not followed by more.

Under the title of **Land of Silence, Hudson's Bay Trader** was the subject of a talk on the BBC general overseas network and was heard in Canada last Tuesday.

A polished writer, Tweedsmuir's style is in the urbane tradition of Eton and Oxford, where he was educated, and has been given virility by his extensive travels, both on this continent and in Africa, and by his war service.

His Baffin Land diary closes with a footnote that on the day he left for "outside" he learned Canada was at war and that a week later he was being measured for a uniform.

He served with distinction as a lieutenant-colonel in the Canadian Infantry Corps throughout the war and at one time commanded the Hastings and Prince Edward Regiment in Sicily and Italy.

A Fellow of the Royal Geographical Society and of the Royal Society of Arts, he is now rector of Aberdeen University in Scotland.

There must be something in family tradition, however, and it will be disappointing if many more volumes do not come from the son of John Buchan and the nephew of such a popular author of domestic romances as Anna Seton.

* * *

The CBC has always tried to attract original writing talent for its outstanding dramatic programs and is now sponsoring a new literary contest to bring more original works to its French listeners.

The contest calls for original hour-long dramas in French and is open to all Canadian writers, amateur, professional or beginner.

Prizes totaling $1,750 have been allocated and entries will be judged by a panel of literary figures not connected with the CBC.

The idea behind it and similar CBC ventures is not only to provide new material for CBC programs but to draw the attention of the public to the wealth of Canadian talent.

We doubt if many professional writers will be attracted. An hour-long drama takes a lot of writing—enough approximately for a full-length short story, and the top prize of $1,000 compares unfavorably with the price a successful magazine will pay for such a product.

* * *

A man we know, a precise sort of fellow, impressed with the size of the Massey Report, recently weighed a copy of it on his wife's kitchen scales; it registered three pounds nine ounces, and he now calls it the "Massive" Report. Don't let that discourage you from reading it, however. You may not want to digest all of it at once, but there are sections of it in which your interest as a Canadian is vital.

Explorers' Stories Point Basic Trade Policy Of H.B.C.

"Peter Skene Ogden's Snake Country Journals — 1824-26." Edited by E. E. Rich, M.A. (Cantab.), assisted by A. M. Johnston, H.B.C. archivist, with an introduction by Dr. E. B. Barker, vice-president emeritus, University of Oregon. The Hudson's Bay Record Society. 467 pp.

and

"Hudson's Bay Trader, 1940-41" by Lord Tweedsmuir. Ambassador Books Ltd. 176 pp. $3.75.

One of those happy coincidences that cheer the working hours of a book reviewer brought these two books to this office within days of each other.

As is obvious from their title, they offer a comparison of the operations of a great institution at periods over a century apart and constitute a study in violent contrast and startling similarity.

Time apparently has failed to change the basic policy of the Hudson's Bay Company in what was its original reason for existence, trading for furs; and in spite of the ramifications of its later operations, retail trading and real estate, this, one feels, will always be the company's true metier.

THE SAME JOB

Peter Skene Ogden and the second Lord Tweedsmuir did precisely the same job, the former in unexplored territory that was to become the State of Oregon, the latter in a part of Baffin Land on the northern shore of the Hudson Bay that, although mapped, is sufficiently remote and unknown to be classed as virtually unexplored.

Basically their backgrounds have much in common. Ogden's father, a Judge of the Admiralty Court at Quebec, was a high government official, while Tweedsmuir's famous father was a Governor-General.

While Ogden entered fur trading as a vocation against family opposition and in the face of all dangers of the unknown land, John Buchan's son went north primarily to regain his health.

Ogden's journals were scribbled in camp in the company of Indians and Metis. Tweedsmuir's, as he says, were done "with various stubs of pencils at latitudes of 64 degrees north, sometimes by the never-ending daylight of the summer, sometimes by the pale radiance of seal oil lamps in the snow houses of various Eskimos on the trail."

In neither instance does the writing suffer, Ogden's particularly, by its stark simplicity, recording violent death or the imminent prospect of starvation and the day's beaver catch, without a change of pace.

GRACEFUL DESCRIPTIONS

Tweedsmuir says his book has "no pretensions to being prose," but it is, in fact, full of such gracefully eloquent descriptions as that of a snow-clear, frozen river:

LORD TWEEDSMUIR

"It was a river modeled in glass: blue glass, green glass, Waterford and Venice."

The Snake Country Journals from the 13th volume of the Hudson's Bay Record Society and is a volume for the collector.

The 79-page introduction by Dr. Barker sketches in Ogden's background, gives contemporary estimates of his character and personality and assess his high place in Oregon history.

It was said of him that of all the far-western men of his day, "none trapped more beaver, laughed louder, played more practical jokes, fought harder or left his name on more places he discovered and explored than did Peter Skene Ogden."

Lord Tweedsmuir's book is of less significance but of equal fascination.

NEW LEASE ON LIFE

Discharged from the British Colonial Service when he contracted amoebic dysentery in Uganda, John Buchan Jr., as he was then, joined his parents in Canada, expecting to survive only a few months. He found the cold too much for the germs that were killing him, experienced the wonder of regaining health and strength, and decided to complete his cure with a year in the Arctic.

His diary has caught all the slow-working charm of the Arctic solitude and silence and the mighty forces that produce it.

His words unwittingly reveal him as a man of keen observation, deep sympathy and quick reactions. You will find it difficult to recall so complete and concise a study of Eskimo character and life.—A. M. T.

LIBRARY LEADERS

Diggon-Hibben Ltd.

Assignment to Austerity, Herbert and Nancie Matthews; **The Iron Mistress,** Paul I. Wellman; **The Chain and the Link,** David Millar.

T. Eaton Co.

The Pedlocks, Stephen Longstreet; **Proud New Flags,** F. Van Wyck Mason; **The Constable and the Lady,** John Bude.

The Marionette

"Beggars Might Ride," George Albert Glay; **"White Man Returns,"** Agnes Newton Keith; **"The Big Show,"** Clostermann.

Wellman Excells With Story On Fantastic Bowie

By PHILIP LEE

"The Iron Mistress," by Paul I. Wellman; Doubleday & Co., Inc., New York; pp. 404. Price: $3.50.

From the moment he was born in the back bayous of Louisiana until the day he died in Texas with the gallant garrison defending the Alamo against General Santa Anna's invading Mexican army in 1836, James Bowie lived 41 years. But measured in terms of adventure, glory and vicissitude, knife-designer Bowie lived several times the allotted span of ordinary mortals.

It was of Bowie that Thomas Carlyle once said:

"By Hercules! The man was greater than Caesar or Cromwell—nay, nearly the equal to Odin or Thor. The Texans ought to build him an Altar."

After reading The Iron Mistress, only the most exacting of Paul I. Wellman's readers will wish to quibble with Carlyle. For indeed, the life of James Bowie, in retrospect, borders upon the fantastic.

RUGGED FRONTIER AREA

But if Bowie's life was fantastic so was the age in which he lived. From the moment rough-hewn, country bumpkinish Bowie entered the dainty, foppish atmosphere of New Orleans of 1817, until his death at the Alamo 19 years later, he matched the purple pages of lusty young American history with his deeds. His was an era of frenzied expansion to the west and to the south. This was the piratical era of Lafitte, the era of great contemporary Americans such as Sam Houston, Davey Crockett, Austin and Travis. This was the rough-and-tumble frontier era of kill or be killed, win or you've lost.

In such times as these knife-fighter Bowie, victor in five incredible duels, slave trader, gambler, land speculator, mercenary and, in the end, martyr, became a legend in a legendary age.

As a workman-like biographical-fiction work should do, The Iron Mistress carefully chronicles the actual history-recorded deeds of Bowie and his hectic times, and then wraps them up in some scorching fiction that is guaranteed to have the most hardened vicarious thrill-seeking reader staying up until the most outrageous hour.

In its own way The Iron Mistress might well be one of the altars Thomas Carlyle had in mind.

ANY BOOK
Reviewed on This Page May Be Obtained Through
Diggon's!
Government at Johnson

RESERVE YOUR COPY OF
"WHITE MAN RETURNS"
(Agnes Newton Keith)
You meet the wonderful Keith family of "Land Below the Wind" fame in this new book.
THE MARIONETTE
1019 Douglas E 1012

EATON'S
To Obtain
ANY BOOK
Mentioned on This Page
Phone Empire 4141 Or Call at
EATON'S—Book Department, Lower Main Floor

IN WASHINGTON BEAUTY CONTEST BEAUTY DOESN'T MAKE WINNERS

MARIA TERESA CASTRO
"It's so thrilling. . ."

ICELAND'S MARGARET THORS
"Are you kiddin'? . . ."

DIANA OREAMUNO
"I've never been so thrilled. . ."

By DOUGLAS LARSEN

A diplomatic beauty contest for diplomatic ladies is Washington's newest social thrill. The rules are unique. No contestant has to enter, yet every contestant eventually becomes a winner. Most important, you don't even have to be beautiful to win.

"There are a lot of things more important than mere facial beauty," says Monty Radlovic, sponsor of the contest. "Take for instance background, poise and education."

Also, he adds sagely, there are standards of beauty which are different from those in America. "A beautiful girl in Rhodesia isn't necessarily considered beautiful in Chicago, and we are going to be completely international about this," he explains.

The big event was revealed by an invitation to a cocktail party "To announce the judges' choice of the prettiest lady from the Diplomatic Blue Book." The State Department puts out the Blue Book and the man in charge shuddered when he heard about the contest. He quickly disclaimed any State Department connection with it.

The prominent women listed as "organizers" of the event all claimed they knew nothing of it. Finally, Mrs. Marie McNair, a society editor who was listed as one of the judges, admitted that she hadn't done any judging but said that Radlovic had the complete story of it.

Monty had all the answers. His headquarters is a one-room, paper-littered office in an obscure little building on a side street. A hand-painted sign on the door pronounces it the headquarters of "The Diplomat," which Monty explains is a fortnightly publication giving all the inside dope on the town's diplomatic set.

Monty admits he was a major in the British army in the last war and claims 16 years with the Reuters news agency. He is a British subject and obviously well-known in the diplomatic set.

He modestly agreed that the contest was a swell promotion idea for the magazine. He said nobody's feelings would ever be hurt because each issue would announce a new winner. He thought everybody in town would be terribly interested in it, and he was dead right.

* * *

The cocktail party announcing the first winner was a whale of a success. Senor Guitan, a short, dark, enthusiastic young South American diplomat, explained that as judge he had helped select entries "from among those girls whom we all recognized as the most pretty of the diplomatic set."

Most of those nominated as entrants were on hand for the verdict. Madame Raza, a really lovely brunette, wife of the Pakistan military attache, said that it didn't mean much to her one way or the other who won.

Miss Margaret Thors, much-publicized daughter of the minister from Iceland, dashed in, demanding to know where the bar was located. When she was asked whether or not she was disapointed at not winning, she replied in a husky contralto voice, "Are you kiddin'?"

Only comment of the gal most people thought was the prettiest girl there, Miss Maria Teresa Castro, the teen-age daughter of the ambassador of El Salvador, was, "I don't care who wins, it's so thrilling."

The winner was Senorita Diana Oreamuno, 19-year-old daughter of the Costa Rican ambassador. Bubbling over with her wholesome enthusiasm, she said, "I've never been so thrilled by anything in all my life."

Make Over If It's Practical

Budget-minded women sometimes make the familiar make-over, make-do refrain not only their theme song but the keynote of their entire clothing plans.

On the surface, this looks like good policy. For the $10 that one dress might cost, it's possible to have several old ones fixed up. On closer examination, however, you may find you've filled up your closet without filling out your wardrobe.

Alterations don't always turn out as you anticipate, and the dress you somehow never really liked may carry your stamp of disapproval even after there have been changes made.

This doesn't mean you're to toss out all your favorites the minute current fashion out-dates them a bit. If you truly like a dress, and if you associate pleasant times with it, you—and even others—may be able to overlook its made-over shabbiness.

When trying to decide whether to alter or not, look at the dress as if it were an unfamiliar garment you had spotted at a rummage sale. If, after careful and objective examination of material and cut, you decide it would be enough of a bargain for you to take home with you, then it's probably worth your while to make it over.

As a rule it's best, however, to make only minor changes such as raising or lowering a hem, removing or shortening sleeves, or changing collars and cuffs. Recutting a garment is work for the experts, and often runs into far more money than it's worth in wear and your own sense of pride.

Households Hints

To make sure baby's bottles are thoroughly clean, wash each with hot water and soap, scrubbing the inside well with a bottle brush. Nipples and bottle covers go in for the same treatment. Then rinse all pieces separately before placing them in the sterilizing bath.

* * *

A piece of charcoal dropped into a bowl the which you grow your ivy or similar houseplant will help keep the water clear and fresh.

A good trick for extending the life of your candles is to coat them with white varnish. Allow them to dry several days before using them. Candles so treated tend to burn longer, and you'll also find much of the dripping is eliminated.

* * *

You'll find you get cleaner cuts when you're sawing designs in plywood if you first apply to the wood a very thin white shellac covering. Thin your liquid shellac with an equal part of industrial alcohol to get the proper thin consistency.

* * *

Homemakers interested in providing interesting and colorful bouquets for their homes throughout the winter will do well to begin planning now for these decorative touches. With a little advance programming, you can catch fall blooms in the peak of their beauty and dry them for use during the cold months.

RECIPES

Canned Salmon In Tasty Dishes

The almost infinite variety of dishes with canned salmon is well illustrated in this appetizing main dish. It is inexpensive too, a thought uppermost in the minds of almost all homemakers these days. More and more budget-minded women are finding ways to fight inflation by serving meals still wholesome and nourishing, yet amazingly economical, by using such staple foods as macaroni, noodles, spaghetti, potatoes, with canned salmon for a flavor lift.

SALMON HASH

One-pound can salmon, 6 eggs, 1 medium onion, sliced; 2 tablespoons shortening or butter, 1½ cups cooked diced potatoes, ½ teaspoon salt, dash of pepper.

Saute onion in shortening until tender. Add potatoes, seasonings and flaked salmon. Pile into large well-greased muffin tins or ramekins; hollow out centre of each mound. Bake in hot oven, 450 degrees F., for 10 minutes; remove from oven and break an egg into centre of each mound of hash. Return to oven and bake at 350 degrees F., 10 to 15 minutes, or until eggs are cooked. Serves 6.

Salads reign supreme on dinner tables across the land on these warm summer evenings. Salmon salad is an old-time favorite, but how often do you experiment on variations of Canada's best-loved seafood?

Perhaps this recipe for salmon squares will tempt you to try something different. Just reading it through, doesn't it sound good? And it is as good, or better, than you imagine.

SALMON SQUARES RECIPE

Half-pound can salmon, dash of cayenne pepper, pinch of salt, 1 hard-cooked egg, mayonnaise, lettuce, buttered toast, 1 teaspoon onion juice, 1 teaspoon lemon juice, 1 teaspoon vinegar, 1 teaspoon minced olives, 1 teaspoon chopped green pepper, 1 teaspoon capers.

Flake salmon, dust with a little cayenne pepper, and salt. Add onion juice, lemon juice and vinegar, minced olives, chopped green pepper, minced white of a hard-cooked egg, and washed capers. Fold in enough mayonnaise (made without mustard) to moisten the mass; spread lightly on buttered toast squares. Put the egg yolk through the ricer, garnish on centre of each square, and dust with a little paprika. Serve on small individual plates on crisp lettuce, garnished with carrot slivers, tomato slices, celery curls. Serves 6.

Looking for a topnotch value in a main course for dinner, yet "something different," just to add variety to meal planning? You could hardly find anything simpler to prepare than these "salmon puffs," yet they provide a very nice dish, with generous servings for four persons—and from one little half-pound tin of salmon, too! Top-notch value, indeed.

Garnish the platter with lettuce, tomato slices and wedges of lemon. These salmon puffs can be served hot, with white sauce, and perhaps new boiled potatoes, or kept chilled and used in a salad.

SALMON PUFFS

Half-pound can salmon, ⅔ cup bread crumbs, Milk, to moisten; 1 tablespoon butter, ½ teaspoon salt, 2 eggs. White sauce (optional).

Flake salmon, mix with bread crumbs wet in milk, butter, salt and eggs, the whites beaten separately and folded in last. Bake in buttered gem pan 20 minutes. Serves 4.

Half Grown Vegetables Excel In Table Quality

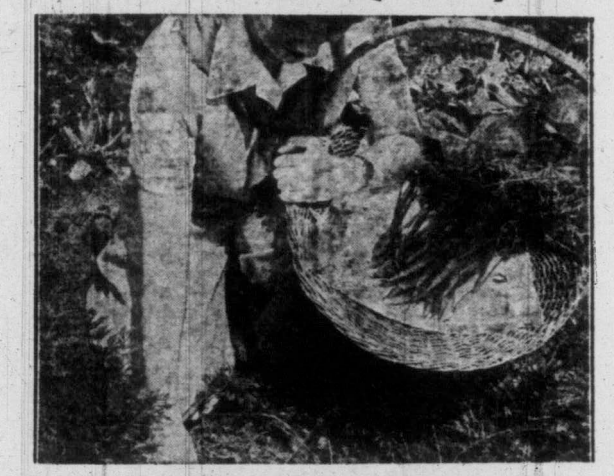

Everybody likes carrots when they are slender, young and tender.

An important part of the home garden yield is in immature vegetables, which a market grower could not use, but which are the most delicious the home gardener serves.

In the case of root crops, these immature vegetables will be the thinnings and with beets and carrots especially, if the seed has been sown thinly to begin with, thinning can be delayed until the plants are large enough to begin using.

When beet roots begin to thicken, and carrots are as large as a finger, pull up and serve the excess plants, cooking the beets with their nutritious tops. In soil which grows good carrots, the plants may be left to mature spaced close enough to touch. Beets need more room as they grow larger, but thinning can be gradual.

Crops of which the fruit, seed or seed pods are eaten should be thinned more drastically early, to speed up growth and hasten the harvest. As soon as the hazards of youth are behind them, all surplus plants should be discarded. This is your opportunity to select the sturdiest specimens, and to insure their chances of a bountiful yield, by removing all wealkings and giving each selected plant its proper space.

Gardening, in the main, is not a precision operation. No one can state exactly how far apart the plants of each vegetable should stand apart in your garden, to give the best yield.

Experience is the best teacher, and the experience of others an excellent guide, if you lack it. In small, fertile home gardens cultivated by hand, plants should be grown as close together as possible so long as this does not interfere with full development.

Hundreds Of Perennials Grown For Small Cost

There is pleasure in growing a fine plant. Many gardeners get their chief satisfaction in this way, and pay small attention to the manner in which their plants are arranged in a landscape design.

The all-around gardener will grow what plants he can, and arrange them in the garden as attractively as he is able, finding pleasure in both departments of his art; and there is no undertaking in which this dual rewards is greater than in growing perennial plants from seed.

It saves money, too, for many perennials can be grown as easily as vegetables, for a nominal cost in seed, plus a few square feet of soil, and a few hours of pleasant work. Compare that with post-war prices of perennial plants, and you will see the possibilities.

The easiest time to start perennials is in the spring; but they can be sown in the summer, and most gardeners have more time to do it then. But special precautions should be taken to counteract hot, dry weather.

With temperatures likely to shoot up to 100 degrees in the sun, the safe way is to prepare a seed bed of fine, porous soil, which is shaded lightly from the midday sun or can be shaded with a canopy of cheesecloth, laths, or burlap. A cold frame is easily fitted with such a canopy, or a special bed surrounded by a wooden curb to keep off washing rains is easily prepared. Soil in the seed-bed should not be fertilized.

Sow perennial seed in rows, just as you would radishes, depth varying from half an inch for the smaller seeds, to an inch for the largest. Cover only with porous soil, using sand or a mixture of sand and fine soil, or peat, or humus. Keep the soil moist until the seeds sprout, and the plants well established; then water normally. Label each row so that you know what kind and color of plants are growing. Keep weeds down and let the plants grow until they are large enough to handle, when they should be moved to a nursery row, and given room to develop until large enough to take their place in the perennial border.

Many perennials germinate slowly; and it will save your patience if you know in advance when to expect the seedlings to show. The following list of subjects easy to grow shows the average time required for germination under favorable conditions:

Anchusa, 10 days; achillea, 10 days; anthemis, 5 days; boltonia, 5 days; campanulas, 5 days; carnations, 5 days; columbine, 5 days; coreopsis, 5 days; Shasta daisies, 5 days; delphinium, 20 days; dianthus, 5 days; foxglove, 10 days; hibiscus, 15 days; hollyhocks, 5 days; hesperis, 10 days; gaillardias, 20 days; linum, 8 days; lupine, 8 days; lychnis, 10 days; physalis, 15 days; primula, 15 days; salvia, 15 days; pyrethrum, 20 days; stokesia, 20 days; trollius, 50 days; veronica, 15 days.

GARDENING — CECIL SOLLY

Five Biennials That Thrive On Plaster

Among the hundreds of lovely flowering plants grown in gardens here, there are only a few that need an abundance of calcium (lime) in the soil to thrive. Actually, all plants have to have a minute quantity of calcium provided in the soil with the other plant foods. This tiny quantity is available almost everywhere.

There is one group, generally classed as biennial flowers, that could be much more often grown to perfection if a site of prepared soil containing a plentiful supply of calcium were provided.

One of the main reasons that wallflowers, snapdragons, stocks, canterbury bells and sweet williams are not very successful here is that our garden soils are naturally acid and contain no usable quantity of calcium. To grow these lovely flowers to perfection it is definitely necessary to supply them with a sandy-medium garden soil to which calcium in some available form has been added in relatively large quantities.

None of these plants can exist in heavy or water-logged soil, but when grown in a suitable medium, all three will make a healthy, strong growth, which is so hardy that the plants will live safely through the winters here. The value of these plants is that they flower in spring with such a wealth of color and delightful perfume when much needed.

WALLFLOWER

From April until the last of May, this easily-grown, sweet-scented flower provides a bright and charming display. Its clusters of blooms

CANTERBURY BELLS.

are colorful and, although they look delicate, are never even marked by spring rains or frost.

The flowers are a perfect subject for the spring garden. Many gardeners who visited the Flower Garden Week at Victoria around May 1 of last year will remember Herbert Warren's brilliant and perfumed display of thousands of wallflowers in Beacon Hill Park.

SUITABLE COMPANIONS

The wallflower is considered a suitable companion for the daffodils, narcissus, tulips and bluebells, but this only when they are grown right out in the open. The plant owes its common name to the fact that it defies all good gardening rules, and for many years has actually been found growing in the mortar in crevices in the old English castles and stone city walls. Perched high in seemingly impossible nooks and crevices in these walls, it is still to be found there, apparently living on nothing but air and mortar and seeming to enjoy it.

Wallflowers have long, spindling roots which, when grown in the garden, travel far, close to the surface, and spread equallly well all around the plant. The strongest roots are formed where the plant finds soil conditions congenial. Making use of the fact that they thrive in the mortar between the rocks in a stone wall, we can give them their one desire—old mortar or its equivalent.

Failing the powdered mortar, there are other materials that will supply the calcium. Ground shells, chalk, lime or marl are all satisfactory to use, provided enough is mixed with the soil to ensure that the plant can get a sufficient supply regularly.

PROPAGATION

The best method is to grow wallflowers from seed planted thinly in a seed bed in July. The seedlings should be transplanted into rows about four inches apart after they produce the fourth real leaf. When transplanting, cut back any long or tap roots to encourage thick fibrous roots.

The sturdy young plants are then set out in their ultimate garden places at about the same time as the spring bulbs are planted in October. They will live safely through the winter and enter into their flowering period about the same time as the daffodils.

QUIZZING THE GARDENER

Q—Will dahlia tubers or potted dahlia plants produce the larger blooms? What are the soil requirements?—W. C.

A—There will be little difference in the size or quality of blooms provided good cultural practises are followed. My preference is the potted plants since they are already started and ready to go. Choose only strong, healthy plants and be sure to set the supporting stakes before planting. A well-drained, loamy soil containing plenty of humus is necessary for good results.

* * *

Q—A lilac bush, seven years old, and growing very well has never bloomed. We have fertilized it with manure Does it need a companion for cross-pollination?

A—Failure of lilacs to bloom may be attributed to one or more of the following: Lack of sunlight. Pruning in spring, thus cutting off the flower buds. Lack of lime and phosphorus in the soil. Too deep planting and excessive moisture about the roots. A single lilac will bloom without help.

* * *

Q—What insects attacking dahlias do we have to guard against and what spray or dust is recommended?—L. V.

A—Dahlias are subject to attacks by leafhoppers, red spider, thrips, aphids and European corn borer. Aphids are controlled by spraying with a Black-Leaf 40 soapy water solution; for the others spray every 10 days with a mixture containing methoxychlor. To reduce the possibility of carrying the borers over winter, pick off and destroy infested blooms and burn old stalks at the end of the season.

Mrs. G. Downes, with puppet, chats on the art of theatre with Michael Fairweather, Sandra Smythe, John Sparkes, Geoffrey Dunbar, Jeannie Dunbar, Bry MacCormac, Judy MacCormac and Eric Smythe.

Guild Gives Children Chance As Actors

By AUDREY ST.D. JOHNSON

Victoria Theatre Guild audiences are going to be younger for at least one week of the 1951-52 season! According to present plans, children anywhere from five to eighty-five, will get their innings at the Langham Court Theatre, probably some time in December.

Directors have had their ears open to reports of the success of children's theatre activities by Vancouver's Everyman Theatre and others in Winnipeg, Toronto, Seattle and San Francisco. Also, "why don't you do something for the kids?" has been an intermittant demand around Langham Court for several years.

Well, they've taken up the challenge and the experiment is to be made. The vehicle will be a full-length one though the choice is undecided at the moment. However, a British Columbia playwright's play is being considered for this special spot.

Children's theatre consists usually of plays or adaptations made for a child audience but acted primarily by adults. The Theatre Guild will put this project into the hands of its reorganized "studio" group. In the studio, members seeking instruction and practise in various phases of theatre activity, will attend regular lectures, climaxing their work with the production designed for young Victorians.

If this initial venture is successful, and with improved facilities, directors indicate that there will be further developments in this direction. These might include two plays a season and a series of marionette shows.

IMPORTANT FUNCTIONS

Children's living theatre has several important functions to perform. It is vital stuff for the imagination to feed upon. At a festival performance of "Cinderella" in Victoria several years ago, a small boy yearned to peak behind the curtains at the dazzling coach he was convinced stood waiting in the wings. In a movie, where he could see the coach in actuality, imagination would have been thwarted.

Every artist of the pen and brush knows the value of leaving a good deal to the public's imagination. The stage, by its very limitations, has that virtue to commend it.

The presenting of entertainment especially tailored to youthful requirements and implanting a taste for, and an appreciation of one of man's finest art forms, are two further aims of Children's Theatre. From those who have heard of the project, both youngsters and parents, there has already come an eager response and many offers of help in costuming and other details.

The organization that is making this significant forward step, is—through last year's amalgamation—both the oldest of its kind in the city, and the youngest. Under the new name and constitution are joined, the 22-year-old Little Theatre, and its junior by 20 years, the Victoria Players' Guild. Members of a few months and those who have worked for two decades in the senior organization, share the responsibility and activities and look forward to a bright future for the new theatre.

In the meantime, the Theatre Guild is not allowing grass to grow during the somnolent summer season. Anyone who thinks that the theatre on Langham Court has been dark and silent since June, can pop around almost any night of the week and hear actors coping blithely with Coward, or hammers and saws beating and biting at odd parts of the theatre's anatomy.

Record Reviews

Decca has reissued an album of "Reveries." The set includes eight reminiscent melodies whose qualities are enhanced by the acoustics of the church in which they were recorded. Among the numbers are saxophone solos by the late **Freddy Gardner** with organ accompaniment, "Mighty Lak' a Rose," "Trees," "Songs My Mother Taught Me," "None But the Lonely Heart," and "Love's Old Sweet Song."

The popular trio, **"The Three Sons,** assisted by **Larry Green** at the piano, have an excellent waltz album for RCA Victor titled "¾ Time." The six melodies included are "Waltz Serenade," Rosenkavalier Waltz," "Sleeping Beauty Waltz," Coppella Waltz," "Two Hearts in Three-Quarter Time" and "Waltz in A-Flat."

"America's Favorite Marches" is the second RCA Victor album issued in recent months with the **Cities Service Band** of America. The set includes such stirring numbers as "Stars and Stripes Forever," "Washington Post March," "The Washington Grays" and others.

NEW SINGLES

Margaret Whiting (Capitol) and **Vaughn Monroe** (RCA Victor) both have good recording of the love song "Everlasting" . . . **Dick Haymes** sings with Victor Young's orchestra on "At the Bay of the Rainbows" and "Tahiti My Island" (Decca) . . . **Gene Williams** does a nice job singing with his own orchestra on "I've Got That Lonesome Feeling" (King)

Frankie Laine and **Jo Stafford** have another of their fine duets with "In the Cool, Cool, Cool of the Evening" (Columbia) . . . **Bob Eberly** sings "You'll Never Know How It Feels" and "The Beat O' My Heart" (Capitol) . . .

Along Broadway

By JACK GAVER

Some of the confusion that Alice found on her visit to Wonderland confronts the movie-going public this summer.

There are two "Alice in Wonderland" pictures on display. They opened in New York within a week of one another.

One, of course, is the long-anticipated cartoon version made by Walt Disney. The other is a foreign-made one combining humans and puppets made by the renowned puppet master, Lou Bunin.

Disney Productions, and R.K.O. Radio Pictures sought a temporary injunction in court last month to bar the Bunin picture from being released until 18 months after the Disney film but the move failed. Federal Judge Alexander Holtzoff said anyone could make a picture of the Lewis Carroll classic and that "this sort of competition should be encouraged rather than suppressed."

MADE IN PARIS

Bunin said he first began thinking of making "Alice" with puppets when he was employed in Hollywood in 1945. In September, 1947, he moved 20 production assistants from Hollywood to the studios in Billancourt, near Paris, and went to work.

The puppets were made in Paris and the puppet scenes were animated and shot there. The puppets are stringless and the animation is entirely by stop motion protography. Each movement is photographed one frame at a time.

English actors went to France for the filming of the live action prologue which shows how the book came to be written. The musical background and the English dialogue were done in London, where J. Arthur Rank provided a new laboratory for the processing of the color prints.

Considerable time was lost, however, when the color prints did not prove to be satisfactory and efforts to get the work done in the United States were delayed. There was also the problem created by the sale of the company that originally was to have distributed the picture in America.

Janis Paige, one of the younger actresses who has been attracting considerable attention with her movie work, will make her Broadway debut in October as Jackie Cooper's leading lady in "Remains To Be Seen," the new Howard Lindsay-Russel Crouse play.

Der Freishiitz
Von Weber
The complete opera by the Vienna State Opera Chorus and the Vienna Philharmonic Orchestra. Conductor, Otto Ackerman.
London LP. Album LLPA-5
$18.95

Kent's 742 FORT

Practically Everyone in Victoria Buys Records from

Fletchers
4 FLOORS AT 1120 DOUGLAS

Market girls dressed in Old World costumes persuade festival visitors to buy their wares with the old London cries. "Here are oranges, fine ripe oranges" sings out the girl on the right dressed as Nell Gwynne.

All Of Britain In On Festival

All of Britain is in on the festival. The South Bank Exhibition and Battersea Park Pleasure Gardens steal the spotlight but the festival spirit has spread over the whole country with every village and hamlet putting on some kind of show for the pleasure of its own citizens and the thousands of tourists who have flocked across the Atlantic to time an Old Country visit with the festival.

By now visitors have a good idea of the great show the old city of London can put on when she is in the mood for gaiety but, more important, they also have seen the great industrial recovery she has made since the crippling days of a prolonged war.

Record bookings from Victoria have been made since the festival opened. More people have gone by sea and plane in the last six months than in several years of normal travel.

Some are already back with enthusiastic stories of the great Festival of Britain which indicate that it is living up to the great publicity campaign that preceded the opening.

The gripping history of Britain, old traditions and its industrial strides will more deeply be impressed on the minds of millions of visitors as the result of the festival.

(All Mirrorpic pictures exclusive here to Victoria Sunday Times.)

King Frederik of Denmark was greeted by big crowds on a visit to the festival. While the king was intent on the Ships Pavilion the queen dashed off to a kiosk where she has seen souvenir rock for sale.

Everything is gay and colorful at Battersea Park Pleasure Gardens. The cheery striped buildings with fountain playing all around, look like outsized festive pierrot hats. It's like a scene out of a fairy tale.

What's London without waxworks. These represent Capt. Cook and his band of discoverers and have now been set up on a model of the captain's ship Endeavor which sailed to New Zealand in 1769.

Pat Kerr, young Canadian model, needed three assistants to help her from place to place in this outfit. It is a replica of a dress worn by Queen Victoria at an exhibition in 1851. Pat wore it a fashions of yesteryear show.

The Sea and Ships Pavilion is one of the wonders of the exhibition but before going inside this youngster is fascinated by the fountain outside. Some of its odd projections are really water containers, carefully balanced so that when they are filled they tip up and out comes a cascade when least expected.

Having a picnic lunch on the steps of the Dome of Discovery are boys and girls of a Lancashire school on a school trip to the South Bank Festival.

Victoria Daily Times

VICTORIA, B.C., SATURDAY, AUGUST 18, 1951

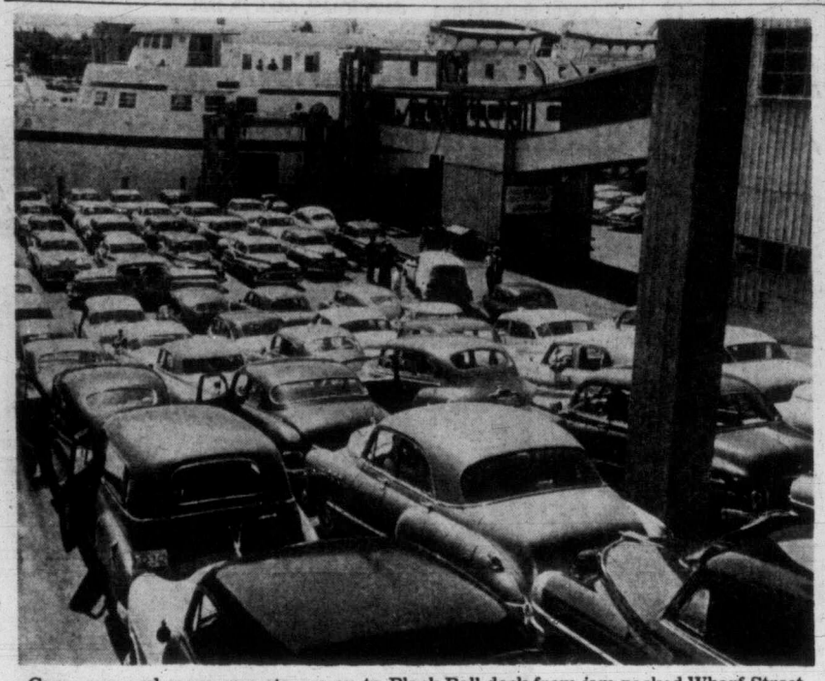

Cars, cars and more cars stream on to Black Ball dock from jam-packed Wharf Street.

Says Ferry Service Causing Huge Loss

Firms Urged To Look To Future; Build Ships In British Columbia

Vancouver Island is losing thousands of tourist dollars because at the height of the season the ferry services are unable to handle the automobile traffic.

This statement was made yesterday to the Chamber of Commerce directors by Walter Miles, well-known Victoria transportation agent.

He urged the ferry companies to look to the future and to realize that they must build new ships to cope with the ever-growing trade.

He also thought the time had come when the new ferries should be built in Victoria, or Vancouver rather than in the old country. "We can build as good ships here as they do in any part of the world," he said.

"I am in the transportation business, and I know what I am talking about," said Mr. Miles, and he invited the Chamber directors to pay occasional visits to the Victoria Harbor, when the tourist season is at its height.

"Even although the Black Ball Line has put on an additional ship the line still is unable to clear all its traffic," he said.

Yesterday over 60 cars were left when the Chinook made its second sailing to Port Angeles, and the relief ship the Malahat was still unable to take what was left.

Mr. Miles declared that the position so far as the C.P.R. steamers were concerned was more difficult to judge because the C.P.R. has a system of reservation while the Black Ball line operates on the first-come-first-served principle.

"What I do know is that many potential visitors from the United States are discouraged from coming to Vancouver Island because their traffic agencies inform them that they can have no guarantee of getting a passage at the time they wish to make the crossing.

Mr. Miles wanted the Chamber directors to do everything in their power to press for a resumption of the Sidney-Steveston ferry. "The withdrawal of that service was a very serious blow to the tourist trade," he declared.

"More ships are undoubtedly needed for the future," went on Mr. Miles. "The whole expansion of Vancouver Island from the industrial as well as the tourist angle is limited by the transport facilities."

George I. Warren, secretary of the Victoria Chamber of Commerce and secretary-manager of the Victoria and Island Publicity Bureau, agreed with Mr. Miles that the Island was losing many tourists because of the inadequate ferry accommodation.

"I met one man who said he had to wait two days before getting on the ferry at Port Angeles," said Mr. Warren. "But even if the wait is not so long as that no tourist wants to spend the best part of a whole day's holiday hanging around a wharf wondering if he is going to get on the next ship."

"We have been striving for all we are worth to bring tourists to this Island, and it is galling when they come into our tourist bureau and tell us they aren't coming back because they are having so much difficulty in making the ferry trip," said Mr. Warren.

Test Train Run Off To Good Start

Passengers gathered around white-haired George Bonner, president of the Vancouver Island Ratepayers' Association, as the E. & N. "taxpayers' special" got up steam this morning. Train had 300 aboard leaving here, was to pick up another 300 en route to Alberni. Trippers are due back about midnight tonight.

Island Sawmills May Be Hit By New Closures

Sawmills on Vancouver Island and the lower B.C. mainland, whose log reserves have dwindled to the danger point during the long summer forest closure, faced another setback today with word from the B.C. Forest Service that all logging recently resumed in Courtenay and Campbell River areas must halt again.

A few camps opened this week under special permits and strict regulations. Because of renewed fire danger weather, these few permits were cancelled by the Vancouver Forest District.

A serious problem in the sawmill industry, and one feared by local mills, is the loss of skilled labor if mills are forced to shut down because no logs are available.

Some mill operators here have shortened the work week to conserve logs and keep their crews together by providing some income over a longer time.

Logging camps have been hard hit. The long summer ban, coming on the heels of winter closures for the past four years, have caused many loggers to seek steadier employment elsewhere at lower hourly wages.

Construction jobs on Vancouver Island and at the Alcan development at Kitimat have drawn off many woodsmen, while others have taken steady jobs in cities and towns.

Tennis Championships In Third Day At Duncan

Starting the third day's play at South Cowichan lawn tennis grounds for the Vancouver Island championships and Pacific northwest sectionals, Colin Walker, Vancouver, showed mastery from the beginning in his duel with fellow-townsman Bill King, to take a well-deserved win.

In her match with Mrs. M. Kifer, Miss K. Staples had difficulty in settling down against the ace Californian. Unable to cope with the hard-hitting Kifer, Staples was swamped, 6-0, 6-0.

J. Brink (Seattle) found P. Pearson (Jericho-Vancouver) a tough opponent in their singles match. Brink's experience, however, proved too much and gave him a victory of 10-8, 6-4, over the exhausted Pearson.

Results follow:

P.N.W. SECTIONALS SINGLES
J. Brink beat P. Pearson, 10-8, 6-4.
J. Lowe beat L. Patton, 6-3, 6-2.

P.N.W. SECTIONALS DOUBLES
J. Brink and J. Lowe beat L. Reid and W. Cavanaugh, 6-2, 6-4.
L. Patton and R. Bailey beat Page and Peterson, 6-3, 6-3.

V.I. CHAMPIONSHIP MEN'S SINGLES
A. Jeffery beat C. Walker, 7-5, 6-4.
R. L. Sidaway beat P. Peacock, 6-3, 6-3.

V.I. CHAMPIONSHIP MEN'S DOUBLES
A. Jeffery and C. Walker beat M. Scott and J. Schwarz, 6-4, 6-4.
A. L. Zerbe and J. Karlin beat P. Peacock and D. Williams, 6-2, 6-2.

V.I. CHAMPIONSHIP WOMEN'S SINGLES
M. Kifer beat K. Staples, 6-0, 6-0.
J. Bardsley beat L. Reid, 6-3, 6-1.

V.I. CHAMPIONSHIP WOMEN'S DOUBLES
M. Kifer and L. Reid beat J. Pease and M. Green, 6-0, 9-7.
J. Bardsley and K. Staples beat I. Greenwood and A. Marker, 6-1, 7-5.

V.I. CHAMPIONSHIP MIXED DOUBLES
C. Walker and L. Reid beat M. Green and H. Kermode, 6-2, 10-8.
A. Jeffery and J. Bardsley beat K. Staples and R. L. Sidaway, 2-6, 6-4, 6-3.

MEN'S CONSOLATION SINGLES
D. Williams beat C. P. Mellander, 6-3, 6-3.
J. Karlin beat S. Auchinachie, 7-5, 6-8, 6-4.
J. McCormick beat M. Bazett, 6-4, 6-4.
A. M. Stevenson beat S. Hicks, 8-6, 6-0.

WOMEN'S CONSOLATION SINGLES
I. Greenwood beat Mrs. M. Goodland, 6-0, 6-1.
Mrs. D. Knowles beat T. Elmsley, 6-2, 6-3.

Children Suffer Bruises, Cuts In Two-Car Crash

Sandra Neve, aged seven, and her sister, Donna, 3½, of Cedar Hill Road, suffered a shaking up and minor bruises and cuts today in a two-car collision at Gladstone and Stanley Avenues.

They were riding in a car driven by Mary L. Edwards, 1485 Derby Road, which was in collision with one in charge of James W. Robertson, 1220 Reynolds Road, police said.

Police said damage to the cars was medium.

Company Says Ferry Traffic Heaviest Yet

Black Ball Line officials said today that the heaviest day in the history of the company's Victoria - Seattle ferry service was experienced Friday as a record jam of tourist cars piled up bumper-to-bumper from the Black Ball wharf to the Johnson Street bridge.

Traffic tangles are a daily occurrence, but Friday's was the worst, not excepting the traffic handled during the national railway strike last summer when C.P.R. steamers were tied up, local agent George Paulin said.

Mr. Paulin reported that the two ships of the service on four incoming and outgoing trips carried a record 475 cars.

Of this number 280 were outgoing on the sailings at 9.15 in the morning, 1.35 and 4.15 in the afternoon and 6.15 in the evening. First three are Port Angeles sailings and the last is for travel to Seattle direct.

Check Arson Suspects In Island Fires

R.C.M.P. headquarters here was silent today on reports that B.C. Forestry officials have two persons under close watch as possible suspects in arson activities in the woods on Vancouver Island.

A forest service official declined further details on the suspects.

"We don't want to tip them off," he said.

The fires in question are the recent forest blazes at Sooke and in the Ladysmith district.

Police Drop Charge On John Hughes

No court proceedings will be taken against John Hughes, 53, of 835 Broughton Street, the alleged "BB-gun bandit" who last week tried to force a Victoria girl bank teller to cash a $15,000 cheque.

William L. Ostler, a justice of the peace presiding over the city police court in the absence of the magistrates, today ordered the charge of attempted robbery with an offensive weapon withdrawn against Hughes at the request of Gordon Porpoure, acting prosecutor, who noted the accused had been committed to Essondale.

The weird holdup attempt took place in the main branch of the Royal Bank of Canada on Government Street. Hughes fired an air-rifle at Miss Marie Beale, the teller, but missed, as he fled without the money.

HEARING OFF UNTIL SEPT. 5

The public hearing before Water Comptroller E. H. Tredcroft on the B.C. Power Commission's application to dam Buttle Lake in Strathcona Park was adjourned late Friday to Wednesday, Sept. 5. Adjournment was asked by counsel to allow fulfillment of previous commitments.

It was indicated completion will take one day and a decision will be handed down within 10 to 14 days afterward.

Esquimalt Sailor Invalided Home

Leading Stoker R. I. King, 635 Grenville Street, Esquimalt, who is being returned from the Pacific theatre of operations because of illness, is expected to arrive in Victoria early next week, army officials at Vancouver's Shaughnessy Hospital disclosed today.

He arrived in Vancouver Friday afternoon from Honolulu aboard an R.C.A.F. air ambulance with 13 Korean war casualties.

Leading Stoker King left Victoria aboard H.M.C.S. Cayuga early in July and was stricken with malaria while the ship was in the Pearl Harbor area. He was transferred to Tripler Hospital in Honolulu.

Speedboat Regatta Set For Labor Day

Members of the Victoria Inboard and Outboard Association will begin preparing Cordova Bay for the group's annual Labor Day speedboat regatta.

The club hopes to have several roadways leading to the shore in better shape for traffic this year. Float facilities will also be improved.

Police Probe Weird Injuries

Four city constables made a hurried trip to an Oswego Street home Friday evening after a worried husband phoned the police that he had assaulted his wife "and I believe she is dead."

Police found the woman unconscious, but when she recovered she refused to press charges.

HUSBAND INJURED

A half hour later police got a report about a man injured on the C.P.R. docks. They found the same husband bleeding from numerous cuts to the hands. He confessed he had struck his wife and had then pushed his hands through a window. He was taken to Jubilee Hospital.

Police again interviewed his wife. She still did not wish to lay charges but asked police to take her to the hospital, too.

R. LATHAM

Latham Wins Another Award

Russell Latham, son of Mrs. Arthur Latham, 3040 Uplands Road, who is attending Stanford University, Calif., has been awarded the Standard Oil Company of California Fellowship for the academic year 1951-52, it was learned today.

Mr. Latham graduated with honors in chemical engineering from the University of British Columbia in 1950 and received the Dr. Nicholson Scholarship. He is now taking his master's degree in business administration at Stanford University.

The common viper or adder is the only poisonous snake in Britain.

600 People Make Test Train Trip

Vancouver Island Taxpayers' Association's special "Test Train" pulled out of the Victoria E. & N. depot at 9 a.m. today headed for Port Alberni with 300 passengers on board. The train will return here late tonight.

Advance ticket sales reported from points along the route indicate there would be 600 people on the train when it arrives at Port Alberni at mid-afternoon, according to George E. Bonner, president of the association, who made the trip.

"The turnout on this trip shows that people are interested in train travel," declared Mr. Boner. "Our association is going to negotiate with the railway company to increase the service by getting trains No. 3 and 4 back on the run."

He explained that with only two trains in service it was impossible for people to make a round trip by rail in one day; that it was necessary to stay overnight either in Victoria or Up-Island for persons traveling by train.

"We are going to suggest a 'shuffle service' between certain Up-Island points which would connect with 'an express service' between Victoria and Port Alberni," he added.

Mr. Bonner, who is a school trustee for School District No. 65, suggested that children might be taken from the Malahat area to school in Duncan by train instead of by bus. He felt it would be "more economical."

Education Minister W. T. Straith, representing the provincial government on the trip, declared "the government is interested in this 'test train.'

"We hope it will stimulate interest in Vancouver Island and induce people to see their own countryside," the minister said.

The train will leave Port Alberni at 7 tonight and is scheduled to arrive back in Victoria about midnight.

DANCES CANCELED

Regular Saturday night dances held at the Y.M.C.A. have been canceled until September 15 because of renovations to the building, program director Bob Morrison, reported today.

ENERGETIC GEORGE BONNER, top, and Minister of Education W. T. Straith were last aboard as happy crowd waved from windows of test train. For many it is the first trip ever taken over the E. & N. line to Alberni.

City Council Prepares To Discuss Spencer Home

Victoria city council on Tuesday will discuss a resolution passed Friday by its finance committee, recommending that the city accept the old Spencer home here offered to the city as an art gallery.

The committee studied two proposals made in a letter from counsel representing the Arts Centre of Greater Victoria. Neither of the proposals, each of which contained a request for an annual grant, could be accepted.

The city's legal department told the committee that council may not legally give grants in perpetuity, binding future councils.

First of the two Arts Centre proposals would have the city accept the property in trust, maintain the grounds and structure, and give an annual grant towards operating costs of not less than $3,000.

Second proposal would have the home given directly to the Arts Centre of Greater Victoria, with the centre paying taxes and cost of maintenance of the building. The city would maintain the grounds and give an annual grant of not less than $5,000.

COMPETE FOR RAIN

Victoria, Vancouver Cloud-Seeding Experiments Are Being Prepared

Arrival on the west coast of a National Research Council "rainplane" from Ottawa resulted today in renewal of a long-standing weather feud between Victoria and Vancouver.

Both cities are watching the skies for signs of clouds the research council scientists need in their dry-ice precipitation tests.

If and when the clouds arrive, it will be "first come, first served." The plane is to seed skies over Vancouver Island as well as Vancouver, but will go wherever clouds are found first.

The Gonzales weatherman was not to optimistic about Victoria's chances of seeing the big four-engine North Star laboratory of the council winging its way here first to bring relief in the drought crisis.

Clear skies are predicted here for the week-end.

"You never know about next week, though," the weatherman said.

The possibility of the rainmakers being able to promote a real downpour of rain at this time of the year is considered remote.

Conditions must be "just right" for the artificial rain making. Moisture - laden clouds are a "must" and other atmospheric conditions need to be of proper technical "specifications."

When all is right, the reasearch council "ice wagon" is flown through the zone and the "seeding" of the skies with dry-ice is carried out.

The amount of rain resulting is said to depend on the density of the clouds mainly, although other conditions play a part.

It has been found possible to form clouds artificially but they are of low-moisture content and rain results have been none too satisfactory.

The reasearch council team which is waiting at the alert at Sea Island airport to fly to the first area favored with the conditons needed, points out that west coast geographical conditions favor high-moisture clouds.

The rainmakers are hoping the weatherman could be wrong in his talk of blue skies, and that some wet clouds start blowing landward from the Pacific.

FUNERAL NOTICE

Members of Pro Patria Branch, Canadian Legion, B.E.S.L., and the Ladies' Auxiliary are requested to attend the funeral of our late Comrade Major Fred Richardson, at Chaplin's Funeral Chapel on Monday, August 20, 1951, at 2.30 p.m.

C. A. GILL,
Secretary.

TURN YOUR OLD GOLD INTO CASH
K. A. McLeod Co. Ltd.
(THE OLD GOLD SHOP)
Now Located at 1111 Douglas

NEXT TIME YOU ENTERTAIN . . . SERVE
Coronation
CANADIAN WHISKY

This advertisement is not published or displayed by the Liquor Control Board or by the Government of British Columbia.

WE SELL MORE THAN PIANOS
we bring you
MUSIC
in the home!

Vancouver Island dealers for Heintzman & Co. Nordheimer Steinway Weber Lessage and other famous pianos

We are proud of the lovely instruments we offer . . . but our satisfaction is based on more than a manufactured article. It lies in the glorious gift of music that you receive . . . bringing joy, gladness and satisfaction with it. The piano and the music it offers inspires, comforts, strengthens and revives faith. It is our privilege to place this happiness in your home.

Fletchers
The Home of Things Musical
4 Floors at 1130 Douglas
G 0561

OF PERSONAL INTEREST

Pre-Wedding Parties

A gay whirl of parties continue to fill the days prior to their marriage as friends honor Miss Edith Beutelspacher and Mr. Howard Knapp, who will repeat their vows on the 24th day of this month.

This evening Miss Gerry Kennedy will be hostess at the home of her parents, Mr. and Mrs. D. K. Kennedy, St. Charles Street. The bride-elect will receive a bracelet of fresh roses, and mothers of the affianced couple, Mr. and Mrs. W. Beutelspacher and Mrs. B. E. Knapp, corsage bouquets of gardenias.

Among the 25 guests will be parents of the couple, Mr. and Mrs. W. Beutelspacher and Dr. and Mrs. B. E. Knapp.

On Thursday Mrs. Robert Irwin and Miss Dorothy Wills entertained with a pantry and grocery shower for the bride-elect at the home of the latter's parents, Mr. and Mrs. Archie Wills, Fairfield Road.

Corsage bouquets were presented to Miss Beutelspacher, also to Mrs. Beutelspacher and Mrs. Knapp. Gifts were arranged in a grocery cart.

Other guests were Mrs. J. Fawcett, Mrs. Archie Wills, Mrs. D. Kennedy, Mrs. Jamie Cameron, Mrs. S. Parker, Mrs. Ruth Armstrong, Mrs. D. Vogel, Mrs. S. Knapp, Mrs. F. Smith, Mrs. Emmerson Smith, Misses Gerry Kennedy, Lu-Ann Armstrong, Kay Firth, Doreen Rust, Irene Ellers, Yvonne Taylor, Laverne McColm and Muriel Smith.

Mrs. Walter Beutelspacher was hostess at her Chester Road home at a trousseau tea to honor her daughter.

Buffet refreshments were served. Guests were Mrs. E. Knapp, Mrs. S. Parker, Mrs. F. Handley, Mrs. S. E. Knapp, Mrs. R. Irwin, Mrs. W. E. Duiven, Misses Gerry Kennedy, Dorothy Wills, Kay Firth, Audrey Gray, Joyce Goodrow, Yvonne Taylor, Lu-Ann Armstrong, Joyce Watson and Doreen Rust.

For Her Son's Fiancee

Mrs. Charlotte F. Waters was hostess this afternoon at the tea hour in the lounge at Oak Bay Beach Hotel to honor her future daughter-in-law, Miss Marcia Boyce. Guests were Mrs. R. T. Boyce, Mrs. G. S. Robertson, Mrs. G. A. Birks, Vancouver; Mrs. Percy Bailey, Mrs. Donald McAdie, Mrs. Alfred Food, Mrs. E. B. Davis, Miss Dorothy Simpson and Miss Lois Food.

Miss Robinson Is Feted

A miscellaneous shower was held to honor Miss Doreen Robinson, September bride-elect, by Miss Maureen Bromley, at the home of her parents, Capt. and Mrs. W. J. Bromley, Dewdney Avenue. A gardenia en corsage was presented to the guest of honor and carnations to her mother, Mrs. W. S. Robinson. Gifts were concealed in a wishing well. Refreshments were served from a table covered with a white lace cloth and centred with a bowl of white gladioli and sweet peas.

Guests were Mesdames W. Robinson, E. Harri, A. Warder, D. Robinson, I. Catterall, W. Mooney, C. Bradshaw, D. Thomas, S. Holmes, P. Graves, W. Devlin, R. Ford, G. Streeter, L. Cash, W. Bromley, Misses M. White, D. Bradshaw, B. Bryan, E. Warder, M. Jones, M. Dods and M. Bromley.

Visiting In Eastern Canada

Mrs. Ina D. D. Uhthoff has left for Toronto where she will visit her daughter and son-in-law, Mr. and Mrs. Trevor St. Clair Thom. From Toronto, Mrs. Uhthoff will go to Ottawa to visit her son John and his family. He has recently returned from Cornwallis Island where he was officer commanding the R.C.A.F. station at Resolute Bay, Northwest Territories. Mrs. Uhthoff expects to return to Victoria in the middle of September.

To Travel To Orient

Mrs. Arthur Golding left her Victoria Avenue home today for San Francisco, where she will board the liner Francisville, for Hong Kong. Mrs. Golding will join her husband, who is with the British-American Tobacco Company in the Chinese city. The Victorian plans to return in three years, with her husband, to make her permanent home here.

* * *

From Ganges to spend a few days in Victoria is Mrs. Harold Price. While here she is the guest of Misses L. and C. Lees, Cadboro Bay.

Mr. and Mrs. F. W. Woods, 233 Menzies Street, are leaving this week-end for Philadelphia to visit their daughter, Mrs. A. W. McKissick.

Dr. and Mrs. D. S. Pegrum and their son have come from Los Angeles for a visit in this city and are guests at Clive Apartment Hotel.

Mr. and Mrs. G. S. Robertson, St. Ann Street, have their daughter, Mrs. G. Arnold Birks, Jr., and their granddaughter, Deborah Anne, as their guests. Mrs. Birks is here from Vancouver to spend two weeks with her parents and will be joined later by her husband.

Mr. and Mrs. F. C. Boyes arrived in Victoria yesterday from Vancouver and are the guests of Mrs. Boyes brother-in-law and sister, Mr. and Mrs. P. A. Moir, Beach Drive. The two couples are leaving shortly on a motoring trip through the United States.

Name Wedding Day

PATRICIA KENNETT

ERNEST OESTREICHER

Mr. and Mrs. J. P. Kennett, 2422 Cedar Hill Road, today announce the engagement of their only daughter, Patricia, to Mr. Ernest Oestreicher of Ottawa. The wedding will take place on Saturday, Sept. 8, in St. Luke's Anglican Church, Ottawa.

Princess Margaret, younger daughter of King George and Queen Elizabeth, will be 21 next Tuesday. (Photograph by Baron.)

The 'Rose Of Glamis' Comes Of Age

LONDON. — In her own particular way she is one of the most striking personalities of our times. She has been the most-talked-about teen-ager of her generation. She has inspired romantic rumor and gossip (not always of the kind worth repeating) among numberless individuals who would like to pretend they are "in the know."

Today, an English rose who has bloomed into fresh young womanhood, she holds a very special place in the affections of an Empire's millions.

Twenty-one years ago—August 21, 1930—on an evening of storm, she was born in the ancestral home of her mother's illustrious family—at Glamis Castle (the thrifty Scots, even sparing of syllables, pronounce it Glam's). She was the first Royal baby to be born in Scotland for 300 years.

In 1940 the Princess Elizabeth, then fourteen, made a broadcast to the children of the Empire. Little Margaret was with her, a silent listener in the background, when "Lillibet" delivered her oration.

Remember how, at the end of it, Elizabeth turned to her small sister and said, quite naturally: "Come on, Margaret"?

And remember how Margaret took it upon herself to speak a word or two into the microphone on her own account?

"Good night, children," she announced brightly.

In 1947 Princess Margaret figured in an adventure of a vastly different character, one involving great ceremony. This was the Royal Tour of South Africa, in preparing for which she learned Africaans. The people of the Dominion were captivated by her, and she by the welcome that the Royal party received wherever they went. Among her memories of South Africa are the occasion when she rode in overalls on the footplate of a railway engine, and a descent into a gold mine in protective clothing and helmet.

Princess Margaret is gay in temperament, but she is no mere butterfly. She is shrewd and intelligent. She is a talented pianist, and often gives recitals at home by way of entertaining her father and mother after dinner. Perhaps they are a little disconcerted when she suddenly switches from a skilful rendering of a classical composition to something with a "boogiewoogie" beat, as she is said to do. Perhaps, one the other hand, they find it impossible not to be amused by her levity.

Twety-one years ago, an astrologer compiled a horoscope that included the following predictions for Princess Margaret:

"She will have an accomplished and charming personality.

"She will be good-hearted and charitable, but it will be impossible to impose on her.

"She will be given to much traveling round the world.

"She will lead an eventful and romantic life."

And finally:

"The planets indicate she may marry around her 21st, 23rd or 27th years. If she marries during any of these periods her husband will probably be someone connected with military or naval affairs. The planetary signs indicate he will be of medium build, dark-haired, and handsome."

Whatever the planets may indicate the announcement of her engagement will carry with it the King's approval of the match—not only because he is her father but because his consent must be obtained for the marriage of anyone in the line of succession. And whoever the fortunate young man may be it is beyond question, that dark or fair, he will also require the approval of the resolute little lady who gives him her dainty hand—whether in compliance with the planetary signs or in defiance of them.

Within the bounds of a great Commonwealth, and far beyond them too, millions wish her every happiness on the day of her coming-of-age.

Baby's Grandfather To Officiate

The infant daughter of Mr. and Mrs. G. C. Wilson, Saanich Road, will receive the names Karen Jean at a dedication ceremony in Salvation Army Citadel tomorrow morning. Her grandfather, Major A. McInnes, Toronto, right, will officiate. Others in the picture are, left to right, Mrs. A. McInnes, Mrs. Wilson and Karen Jean, Gerald McInnes, baby's uncle, New Westminster. Maternal grandparents are Mr. and Mrs. Robert R. Wilson. Another uncle, Earl McInnes, will arrive from Toronto for the ceremony.

OF PERSONAL INTEREST

Victorians holidaying at Rainbow Beach Camp at Ganges, are Mr. and Mrs. Leslie Hardie and family, and Mr. and Mrs. Dudley Markham, with their family.

Premier H. C. Manning of Alberta with Mrs. Manning are spending a vacation at Qualicum, guests at the home of Major and Mrs. J. R. Lowery. They expect to return to Alberta the end of August.

Last evening, at the home of her mother, Mrs. P. W. Gilson, Cavendish Avenue, Mrs. D. E. Galbraith honored August bride-elect Miss Barbara Kemp at a miscellaneous shower party. Gardenias en corsage were presented to the honor guest and her mother, Mrs. J. C. Kemp, received a corsage bouquet of gladioli. Gifts were concealed in a pink and white handbox. Buffet refreshments were served from the table set with hand-crocheted cloth centred with bowl of multi-colored zinnias. Guests were Mrs. G. W. Watson Sr., Mrs. C. J. Harrington, Mrs. G. W. Watson, Mrs. J. Roberts, Mrs. M. Morrison, Mrs. C. Robbins, Mrs. F. H. Sager, Mrs. M. Crosskill, Mrs J. Wilson, Mrs. C. Stocker, Miss Isabel Findlay, who has arrived from Montreal to be Miss Kemp's bridesmaid, and Misses Betty Le Motte and Marjorie Sager.

Lace And Satin Fashioned Greta Dye's Wedding Gown

An exquisite wedding gown fashioned in delicate lace over shimmering satin was worn by Greta Eleanor Dye last evening when she became the bride of Camille Henry Vaesen in St. Andrew's Cathedral. Father A. J. McDonald officiated.

The bride is the daughter of Mr. and Mrs. H. P. Dye, Townsend Road, Royal Oak, and the groom is the son of Mr. and Mrs. R. H. Vaesen, Camosun Street.

The gown was styled with a sheer net yoke and long lily-point sleeves. A satin border framed the hemline of the bouffant skirt. Her floor-length veil was caught in a sweetheart headdress of net. The bride's only jewelry was a necklace of pearls, the gift of the groom, and she carried a white prayer book topped with red roses.

Mrs. Shirley Dunn, sister of the bride, matron of honor, was gowned in pink organdy and lace, and bridesmaid, Mrs. Catherine Garrett, wore pale blue taffeta and net. They both carried bouquets of gladioli. Little flower girl, Marion Dye, niece of the bride, was gowned in mauve taffeta and net and carried a colonial bouquet.

The groom chose John Garrett as best man and ushers were Douglas Dye, brother of the bride, and Marcel Vaesen, brother of the groom.

A three-tier wedding cake centred the bride's table at the reception at the Music Box. The cake was decorated in basket-weave design and topped with a cluster of roses. T. Barton proposed the toast to the bride.

For her honeymoon up-island the bride donned a French blue bolero-style suit with navy accessories and an orchid corsage bouquet.

At Vesuvius Bay, Salt Spring Island, where they are spending a two weeks' holiday are Mr. and Mrs. A. B. Chalmers, the guests of Mrs. R. T. Britton.

VANCOUVER, B.C.
Hotel Abbotsford
921 WEST PENDER
Hotel Belmont
1006 GRANVILLE
Your Host
STANLEY EDWARDS
formerly of Saskatoon and Victoria

Dean Calvert Heard Nuptial Vows At The Poskitt-Hudson Ceremony

Christ Church Cathedral was setting for an attractive wedding ceremony when Dean G. R. Calvert heard the nuptial vows of Jacqueline Kathleen Sigrid Hudson and Raymond Murray Poskitt last evening.

The bride is the daughter of Mr. and Mrs. John G. Hudson, Saseenos, formerly of Winnipeg, and the groom the son of Mr. James Poskitt, Leonard Street, and the late Mrs. Poskitt.

Mr. Hudson gave his daughter in marriage.

A grey wool worsted tailleur was worn by the bride, complemented by a white pique hat trimmed with black velvet, and black and white accessories. She wore a pair of heirloom pearl earrings, with a pearl necklace and carried a colonial bouquet of yellow and pink gladioli with trailing yellow ribbons.

Matron of honor, Mrs. P. Forrest, sister of the bride, chose a navy silk crepe French model dress with navy accessories and a corsage bouquet of yellow rosebuds.

Don Henderson was best man and ushers were Alan Husband and Glen Charleton.

A three-tier wedding cake centred the bride's table at the reception in Strathcona Hotel. Thomas Hammond, brother-in-law of the groom, proposed the toast.

Upon leaving for her honeymoon up-island and in Seattle, Mrs. Poskitt donned a three-quarter-length matching topcoat over her bridal suit. Her corsage bouquet was an orchid.

Join Victoria's Professional Circle

Newcomers in the city are Dr. and Mrs. W. A. Falk. Three years ago their home was in Edmonton, Alta., then they moved on to Vancouver, and were in Seattle before deciding to make their home in Victoria. They are living at 630 Foul Bay Road.

Joyce Reader Is Bride Of Glenn Barlow

Gladioli in pink, yellow and white decorated St. John's Anglican Church last evening when Eileen Joyce Reader became the bride of Glenn Richard Barlow. Rev. Ongley officiated.

The bride is the daughter of Mr. and Mrs. W. Reader, Peatt Road, Langford, and the groom is the son of Capt. and Mrs. J. Barlow, Ash Road, Gordon Head.

Miss Joyce Richardson played traditional organ music as the bride walked up the aisle on the arm of her father.

The bride chose a grey suit complemented with white acecssories and a corsage bouquet of mauve orchids.

Mrs. Wellyn Soares, the bride's elder sister, was matron of honor and wore a grey suit with pink and white accessories and a corsage bouquet of roses.

Trevor Barlow was best man for his brother.

Carnations decorated the Century Room at The Monterey for the wedding reception. Dr. J. M. Thomas proposed the toast.

The bride donned a beige topcoat to complement her bridal suit upon leaving for her honeymoon motoring through the United States.

Out-of-town guests attending the wedding were: Mrs. A. Stubbert and Miss Claire Stubbert, Mr. and Mrs. Stanley Reader, Mrs. L. G. Reader, Vancouver, and Mr. S. G. Horvelt, Qu'Appelle, Sask.

Dance On Ganges Wharf

This evening a dance is being held on the Ganges government wharf at Salt Spring Island. The affair has been organized by the junior auxiliary of the Lady Minto Gulf Islands Hospital, under convenership of the president, Mrs. Donald Jenkins, and proceeds will go to the hospital for equipment. Assisting at the dance will be Mesdames Austin Wells, Beth Peterson, Dorothy Fanning, G. J. Ankenman and Miss Beverly Smith. Music will be supplied by Frank Dyers, Chemainus.

Bell Pianos
Est'd 1869
Here is a piano we are proud to sell — our customers proud to own.
Manufactured by skilled artisans and famous for durability of construction, tone, and quality.
WRITE FOR CATALOGUE
For Better Pianos at Lower Prices See Us. Terms Arranged.
S. G. CAVE PIANO STORE
VICTORIA'S EXCLUSIVE PIANO STORE
745 VIEW STREET Phone G 2512

all summer long...
Not a hair out of place
PRINCESS PAT HAIR NETS
save the premium coupons

IT IS WISE TO TAKE CARE OF YOUR EYES
G. H. E. GREEN
B.Sc., M.A., D.Paed.
OPTOMETRIST
770 FORT STREET PHONE BEACON 7512

DISPENSING OPTICIANS
Here's a sure way to avoid losing your glasses. Have your name and phone number imprinted on your frames. Drop into any of our four offices and for a slight charge we'll be pleased to do you this service.
Prescription Optical CO. LTD.
233 Pemberton Bldg. Garden 5914

STOP OVER..
wherever you wish, when travelling on . . .

THE CONTINENTAL LIMITED

See friends at Edmonton, Saskatoon, Brandon, Winnipeg, Toronto or Montreal—or any place en route, or stop off for a mid-way summer holiday at Jasper or Minaki.
Plan your trip now—we'll help arrange your itinerary. You'll enjoy every feature of your trip when you go CNR.
Agents for all Steamship Lines
For information call or write A. I. Curtis, G.A.P.D., corner Government and Fort Streets, Victoria, B.C. Phone Empire 7127
CANADIAN NATIONAL RAILWAYS
THE LOW-ALTITUDE ROUTE
Scenery that takes your breath away—mighty Mount Robson and Jasper National Park—when you travel the Jasper Way on The Continental Limited.
SERVING ALL TEN PROVINCES OF CANADA

THEY GO TO BAT FOR THE ATHLETICS

There is no more faithful followers of the Victoria Athletics baseball team than the wives of the players. They have the run of the ball park and can be found most any place there but in the bullpen.

They are all young and pretty and will cheer themselves hoarse for the A's and what they lack in volume and noise they make up in enthusiasm and squeals.

They never miss a game if they can help it . . . and when the mothers in the group cannot get baby-sitters, they bring their tiny daughters or sons with them to eat popcorn, while they pull for the Athletics.

They attend every home game of the season. They sometimes go to Vancouver to watch the games there. And when the A's are farther afield, they stick close to their radios to cheer their team on by remote control.

And whether the A's are at the top or the bottom of the league, they are always their staunchest supporters.

Photos by
IRVING STRICKLAND

Arranged by
ELIZABETH FORBES
Women's Editor

Mrs. Ben Lorino, above, wife of one of the A's pitchers, puts a lucky sign on home plate for the team. With her are Mrs. Hal Jackson, wife of the first baseman, left, and Mrs. Marvin Diercks, wife of an outfielder.

Mrs. Bill Dunn, above, with two-year-old Lorella and Donella, 3. Her husband is an infielder with the team.

Mrs. Gene Thompson with young Tommy, left, and Mrs. Jim Propst and Jenny. Gene Thompson is in the outfield and Jim Propst is a pitcher.

These two pretty young women keep their eyes on third base and shortstop positions, for they are the wives of Don Pries and Jim Clark. Like all the wives they are still hoping to see the A's in the playoffs.

Mrs. Jim Hedgecock and Jimmy, who will be two in September, are always on hand when Dad pitches for A's.

SHOPPING GUIDE

Bet You've Not Seen An Olive Tree In A Jar!

By PENNY SAVER

In my time I have learned of ships in bottles, fruits and vegetables in jars and, occasionally, have seen rather pickled looking snakes in tall, slender jars on museum shelves, but this morning? An olive tree in a jar . . . with stuffed olives, yet:

As Mabel would say, on hearing of such a thing, "It's time you stopped smoking what you're smoking and chewed instead!"

I was a little startled myself when the clerk spoke of such a tree in a jar, but after seeing them, I'd say it's possible!

The plastic tree stand is heavy with Spanish olives and, when ready to be used, need only be lifted up and out of its glass walls and placed on a dish. This tree can be re-used for cocktail snacks, cheese bits and, of course, more olives.

A novelty for 65 pennies.

★ ★ ★

Picked up an apron this morning, looked at it, then thought to myself, bet that's a pretty penny. Looks as if it's a heavy linen and hand-embroidered.

On closer inspection, and with the aid of the clerk, I found that it was a linen and cotton mixture and the cross-stitching done by a housewife, just like you. With $2.59 you can buy the apron complete with threads, then go right to work on the white rooster and picket fence design.

There's a 36 by 50-inch dinette table cover or a set of four napkins to be had at $4.50.

Got you all ambitious now? Orky, dorky, will now mention the pot holders, at $1.49, and the individual towels, $1.19, all to be worked with your own little mitts.

★ ★ ★

Years ago, I can remember my mother buying a tapestry made in Belgium. We had that piece of work on the wall, as a runner, and finally as some kind of mat. The colors, after many years of wear and washing, faded, 'tis true, but the material wouldn't show signs of wear.

The one I saw this morning was the exact Spanish scene depicted on our very old one. Rich colors of that romantic country are blended in the garden scene where young men and women, with their children, have come to pass the time of day. In the background there's a beautiful fountain, not to compare with our beauty here at the roundabout, but a good second best!

This fine piece of work, 60 by 24 inches, is $4.98.

★ ★ ★

And now it's a trio of posies, made up in separate bunches and worn as scatter pins are worn. The mauve or pink petaled posies are smart on a fabric belt or a plain summer frock, worn at the wrists of dainty gloves, or in a clever threesome marching down the lapel of a suit. In a little plastic case, three posies show their faces and a price tag of $1.89.

MARY HAWORTH

Exasperated By Mother's Suspicion That People Plot Against Her

DEAR MARY HAWORTH: My troubles go back about 10 years, when my mother began to show signs of peculiarity. At first she thought people were talking about her; then she thought everyone was against her. Finally, and worst for me, she thinks we are stealing from her. I am 30, an only child, never have stolen from her in my life; and have utmost faith in my father's honesty. Anyway, mother reports losses so trivial that the fuss seems ridiculous. Aside from this phobia, mother seems normal. She is always neat and well dressed.

When I was 22, I left home to escape the tension, but when I was ready to marry I went back, as I felt I owed it to my parents to have a home wedding. After the wedding, mother induced us to live with them; but six months later we moved three thousand miles away, to clear ourselves of her suspicion. In the two years we were away, we had letters from mother, saying things were still being touched and taken, so we felt vindicated. When my son was six months old, we returned here and bought a house a few blocks from mother, and the problem continues.

Mary Haworth

I have gone to mother's medical doctor and explained the whole situation to him; but this hasn't helped in the least. Please advise me how to handle the wretched situation that threatens to come between me and my parents.—G.L.

Hurt Feelings Aren't Justified

Dear G.L.: Oddly enough, you seem able to recognize a truth, without being able to "feel" the truth of it. For example, you shrewly sense that your mother's sly distrust of everyone is symptomatic of a sick mind; and yet you react with great hostility to her morbid musing, when it veers towards you. And you actually harbor guilt-tinged worry, as a result of her doubting your fealty.

Your testimony indicates that she is having paranoid delusions, a type of distress that calls for specialist treatment in the early stages, in order to relieve the patient. As a layman, you can't do much about it; thus it was just as well you moved away, out of range of her fuming—since she has a spouse to lean on. You may kick yourself for returning twice, in adult years, to the shadow of her wing; but don't blame her for these childish comebacks.—M.H.

Mary Haworth counsels through her column, not by mail or personal interview. Write her in care of The Times.

TODAY'S RECIPE

MOCK CRAB SALAD

½ cup ripe olives
2 cups shredded raw parsnips
1cup thinly sliced celery
½ cup mayonnaise
1 tablespoon lemon juice
1 teaspoon grated onion
1 teaspoon salt
Black pepper
Salald greens

Cut olives from pits into large pieces. Add parsnips and celery. Blend mayonnaise, lemon juice, onion, salt and pepper and mix lightly with parsnip mixture. Serve on salad greens. Serves 6.

A September Wedding Day

Mr. and Mrs. Hugo J. Cruickshank, West Saanich Road, Patricia Bay, this week announced the engagement of their only daughter, Gladys June, to Mr. Edward Arthur Tutte, son of Mr. and Mrs. E. A. Tutte, East Saanich Road, Sidney. The wedding will take place on Sept. 15, at St. Andrew's Presbyterian Church, Victoria, at 8 p.m., with Rev. J. L. W. McLean officiating. Miss Cruickshank has chosen Miss Elsie Thompson, Miss Shirley Bate and Miss Marlen Souter as senior attendants and Miss Jane Cruickshank and Miss Dianne Tutte as junior bridesmaids.

WHY GROW OLD?

By JOSEPHINE LOWMAN

Facial Lines Are Delayed By Good Health And Care

Several factors enter into the formation of the lines which appear on our faces. In the first place dryness causes the skin to crease when we laugh and talk and grimace. Lubrication is of the greatest importance.

Then too, as a woman grows older, the fatty deposit between the skin and the muscles decreases and the muscles themselves becomes lax. With this padding gone the skin is apt to fold slightly and line. The process of lining and loss of tone can be greatly minimized and delayed by good health, good nutrition, daily lubrication and facial exercises.

It should also be remembered that facial mannerisms which employ extreme grimacing, frowning, lifting the brows and so forth, will line one even in youthful years.

If you lose a lot of weight too quickly, so that the skin does not have time to shrink to the new proportions of the face, lines will occur. You can lose as much as ten pounds rapidly without this unhappy result, but after that the loss should be more gradual and facial exercises and the lubrication a faithful part of your reducing routine.

Here are two facial exercises. Pull the right corner of the mouth up to the right as far as you can. Return to normal position. Now pull the left corner of the mouth upward as far as you can. Return to position. Continue, alternating right and left. Do this exercise very, very slowly.

Another. Lower your head backward. With the head in this position open and close the mouth in an exaggerated way.

For a more youthful face remember lubrication, control of facial mannerisms, facial exercise and good health and nutrition!

If you would like to have my routine of facial exercises send a stamped, self-addressed envelope with your request for Leaflet No. 9, to Josephine Lowman in care of this newspaper.

OF PERSONAL INTEREST

Recent guests at Forbidden Plateau Lodge include J. Thompson, Victoria; Mr. and Mrs. J. R. Elvidge, honeymooners from Vancouver; Mr. and Mrs. William Keonig, Seattle; Mrs. S. W. Youngworth and Mrs. E. Parkhurst with Nancy and Paul, Hollywood, and Mrs. J. P. deL'Eau and Mrs. E. B. Kellam, Los Angeles. Staying at Hwai Lake Camp on the plateau are Mr. and Mrs. T. Freese, Seattle; Miss Charlotte Mueller, St. Paul, Minn., and Miss Eleanor Brown, Athol, Mass.

Miss Joan Crowther, an August bride-elect, was honored at a recent miscellaneous shower, when Miss Marjorie Gillies entertained at her Croft Street home. The guest of honor was presented with a gladioli corsage; her mother, Mrs. J. C. Crowther, received white carnations and the groom-elect's mother, Mrs. S. Waterman, pink carnations. Gifts were presented in a basket decorated in mauve, pink and white. Refreshments were served from a table centred with a cut-glass bowl of mauve, pink and blue larkspur and gypsophilia. Guests included Mesdames J. C. Crowther, S. Waterman, D. Graves, H. Wilkinson, J. Stewart, A. Houstan, F. Switzer, C. Topp, G. Hardy, F. Westmoreland, F. Coles, A. Knott, E. Look and Mrs. G. Kirkpatrick (Vancouver). Miss Nellie Hume, Miss Phyliss Martin, Eileen Crowther and Janet Kirkpatrick.

Little tarts make good desserts for late summer menus. Fill baked tart shells with drained canned peach halves. Thicken some of the peach syrup with cornstarch, add a bit of lemon rind and butter, and spice to taste. Pour the sauce over the peaches, and the tarts are ready to serve. Top with whipped cream if you like.

A package of cream cheese and apricot whole fruit nectar can be the major ingredients for a very good tasting fruit salad dressing. Blend the cheese with enough nectar to make it smooth and fluffy and then add lemon juice, tabasco sauce and salt to taste. Serve over your favorite fruit salads.

Sized Up To 50

Look young and beautiful! Sew this slenderizing flatterer! This is the dress that presides at a meeting, goes to dinner, yet is simple enough for everyday. Don't you just love those scallops?

Pattern 4544 comes in sizes 34, 36, 38, 40, 42, 44, 46, 48, 50. Size 36 takes 4¾ yards 35-inch fabric.

This pattern easy to use, simple to sew, is tested for fit. Has complete illustrated instructions.

Send thirty-five cents (35c) in coins (stamps cannot be accepted) for this pattern. Print plainly size, name, address, style number.

Send order to Anne Adams, care of The Times Pattern Dept., 60 Front St. W., Toronto 1-A, Ont.

Here From Prince George

Mr. and Mrs. J. Ian Evans of Prince George are spending a week in the city, guests of their respective parents, Dr. and Mrs. T. W. A. Gray, Rockland Avenue, and Mr. and Mrs. Ernest Evans, Roslyn Road.

In honor of her daughter, Mrs. Gray entertained Wednesday evening with a buffet supper at the Gray's summer home at Langford Lake.

★ ★ ★

Guests from various parts of Canada were welcomed when members of Victoria Branch, United Empire Loyalists of Canada, held their annual picnic in Beacon Hill Park last Wednesday.

Miss Ursula Robbins, who has been in the High Commissioner's office, Canada House, London, for the past four years, has been staying with her parents, Mr. and Mrs. W. Alan Robbins, Hampshire Road, and at their summer home at Shawnigan Lake. Miss Robbins will leave Tuesday for Ottawa to resume duties with the Department of External Affairs.

Miss Ariel-Marie Jorre de St. Jorre returned to her home yesterday after a holiday spent in Montreal.

To honor Mrs. Frank Hatcher, who will leave the city shortly for Vancouver to make her home, the joint executive of Overseas Nursing Sisters, Branch of the Canadian Legion, and members of the Nursing Sisters Association gathered at the home of Mrs. M. A. O'Leary, 500 Vancouver Street. The honor guest was presented with a gift from the assembled guests.

POWER OFF

Electric Interruption Will Be Necessary on

SUNDAY, AUGUST 19

From 5.00 a.m. to 6.30 a.m.
(90 minutes)

affecting the View Royal, Colwood, Metchosin and Humpback areas, and the area formerly served by the Royal Bay sub-station. The interruption is necessary while cut-over work is done on the lines.

B.C. ELECTRIC

SURPLUS CLOTHING

Navy Wool Sweaters ..... Each $2.00
Khaki ..... Each $1.00
Navy Serge Pants ..... Pair $2.00
2-piece Wool Underwear ... Garment $1.00
Navy White Pants ..... Pair $2.00

CAPITAL SUPPLY COMPANY

SURPLUS CORMORANT PANDORA CENTRE
1501 GOV'T. G-2713

NORMAN G. CULL
OPTOMETRIST
NOW AT 609 FORT STREET
Empire 6062

AMAZING SANITONE DRY CLEANING
Makes BACK-TO-SCHOOL CLOTHES Look Like-New
...Gets Out All the Dirt!

Here's your chance to discover a new and better kind of dry cleaning...Sanitone! It's perfect for children's clothes...gets them cleaner than ever before. Because Sanitone Dry Cleaning reaches deep into fabrics to flush out ground-in dirt and grime . . . patterns and colors spring back to life! No dry cleaning odors . . . even perspiration removed. You not only see the difference but feel the difference too, because original like-new texture is restored. So plan to send the kiddies' back to school brighter, cleaner . . . in clothes cleaned the miracle Sanitone way. It costs no more than ordinary old-fashioned dry cleaning. Do it today.

IN VICTORIA NEW METHOD G.8166 IS BEST!

*Phone for a Bonded Routeman...

Launderers · Dyers · Dry Cleaners · Fur Storage

BULLETIN No. 11

CIVIL DEFENCE

LEARN—AND LIVE

RURAL DISTRICTS

1. People in rural areas must play their part in Civil Defence. They have a 3 fold role—to protect themselves, their families and their properties.
2. Whilst the possibility of concentrated attacks in rural areas is not great, nevertheless bombs jettisoned in an emergency can just as easily fall in the country as in the city. Also some forms of radioactivity may travel many miles. Because they may have to take action on their own responsibility, without waiting for assistance from trained Civil Defence workers, it is of the utmost importance that the older members of a family should know what to do.
3. The rural population must know how to protect their families in the event of a national emergency in peace as well as in war. They must be prepared to play a major role in the evacuation and care of casualties and refugees. An outstanding example of this was the evacuation system set up to move evacuees from the Manitoba flood area. The organization at the time of the Rimouski disaster shows what can be done when fire strikes. These peacetime disasters indicate how important it is that everyone should be trained in Civil Defence measures.
4. Country communities must also have regard for the possibility of germ warfare being directed against orchards, farms, animals and flocks. Report immediately any unusual sickness among humans, animals or flocks.
5. It cannot be pointed out too often that isolated homes must be prepared to depend only on themselves and the resources of their homes, for considerable periods. An efficient united family defence unit is what is required.
6. People in isolated communities can help to minimize disasters by immediately reporting any serious peacetime incident or act-of-war which has occured in their vicinity.
7. A knowledge of the following may save lives:
   (a) Basic first aid.
   (b) How to make a blood transfusion.
   (c) Treatment of shock.
   (d) Treatment of burns.
8. Safety Precautions—
   (a) Keep stacks of firewood away from buildings.
   (b) Do not build haystacks near farms and stables.
   (c) When not in use turn off electricity in stables.
   (d) Close all doors in barns and stables when you leave.
   (e) Wear long sleeved shirts or jackets out of doors.
   (f) Wear broad brimmed hats.

THE GOVERNMENT OF BRITISH COLUMBIA

HON. W. T. STRAITH, K.C., Provincial Secretary — MAJ.-GEN. C. R. STEIN, Civil Defence Co-ordinator

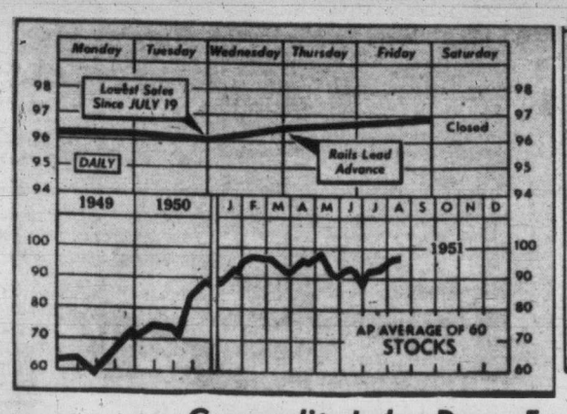

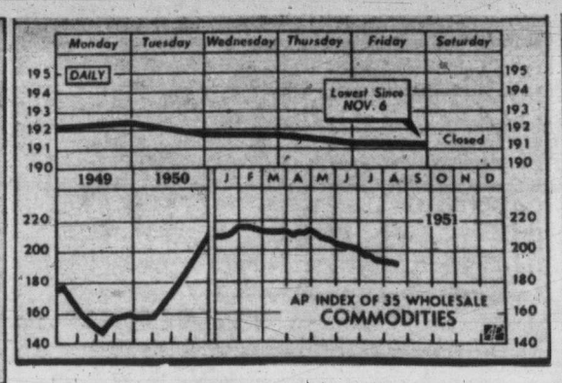

Commodity Index Drops For Sixteenth Successive Week

The Associated Press average of 60 stocks on Wall Street has resumed its upward swing, after the previous week's relapse. The new figure is 96.9, up .7 on the week.

The commodity index dropped to 191.2 from 192.1 the previous week. This is its lowest point since Nov. 6 and its 16th successive week of decline. (AP wirephoto.)

WALL STREET ON HIGH

Stocks May Break 54 Years Record

By HARRY YOUNG, Times Business Editor

Stock markets again acted bullishly this week, and for the second week in succession the Dow Jones average of 30 industrials on Wall Street achieved a new high. At the close last night the industrial average touched 266.17, its highest point since June 5, 1930—over 21 years ago—and almost a point higher than the figure of 265.21 which established the previous 1951 high last Aug. 5.

The one discouraging note in an otherwise bright picture came from the U.S. railroads which remain some 10 points behind their high of last February. Technicians remain cautious about forecasting further Wall Street advances in the other sections so long as the railroads continue to lag behind.

Young

As, however, most people are inclined to look upon the Dow Jones industrial average as their financial barometer it is interesting to note that this venerable index, now in its 54th year, appears well on the way to achieving a new record.

Never since its inception in 1897 has the Dow Jones industrial average managed to keep itself above the 200-point mark for a whole year.

Even in the boom year of 1929, when it hit the all-time high of 381.17, the low was 198.69. Last year the low was 198.81.

It will take a very considerable recession if the 1951 low is to creep below the 200 mark. The 1951 low at the moment is 238.99, and a drop of over 66 points from the present level in the remaining months of the year hardly seems likely in view of the growth of defense spending.

In view of the decrease in the spending value of the dollar, it need occasion no surprise, or even indicate that a boom is in progress, if this 54-year-old record is broken. So long as inflationary tendencies are in the air any price index which stands still is actually going backward. Sort of Irish, I know, but you will get what I mean.

★ ★ ★

In Canada the paper-pulps are generally regarded as setting the tone of the market, but this was not the case this week. The pulps were comparatively out of favor and they slipped back moderately while most of the rest of the markets went ahead strongly.

On Toronto the industrial average is within 1.20 points of achieving a new high for the year. Base metals were good, and golds joined in the excitement following the news that there is going to be a determined bid at next month's International Monetary Conference to have this depressed section of the mining market put on a better footing.

Canada is forced to sell its gold at the pegged price of $35 per fine ounce, while South Africa, the world's greatest producer has the right to sell a portion of its output in the free market.

Canada is claiming a similar concession, and the gold companies think they can put up a good case.

The pegging of the price of gold is in sharp contrast to what has happened with base metals. The prices have skyrocketed, and many old base metal workings which had to be closed down because of low grade ore have now found it extremely profitable to resume operations.

With gold still hanging at the old, inadequate price, a number of gold mining companies are concentrating on base metal ores in their property which in earlier days, when the boot was on the other foot, they regarded as unworthy of attention.

★ ★ ★

The other event of the week, so far as stock averages are concerned, was the new high achieved by the Western Oils. At 108.92, topped the highest point they have touched since the Turner Valley boom of 1937.

The advance in oils, however, has been slower than most people hoped, but every new discovery improves the general picture, and hastens the day when not only natural gas pipelines, but also an oil pipeline will be built to the Pacific Coast.

★ ★ ★

Punch card machine accounting now plays such an important part in the preparation of financial statements that even chartered accountants find it necessary to go "back to school" to keep abreast of the newest trends which have been brought about by these mathematical robots.

This week **Harold G. Craven**, Victoria chartered accountant, a partner in the firm of Ismay, Boiston, Dunn & Co., is flying to Endicott, New York, where he will attend, as a guest of the International Business Machines Co. Ltd., an executive course in the application of punch card accounting.

GOLDS MAKE BIGGEST ADVANCE ON MARKETS

Golds made the most spectacular advance this week in the Canadian stock markets, although it was the western oils that managed to break through to a new high for 1951. On Montreal utilities and papers were both slightly lower to buck the general trend.

On New York the Dow Jones industrials finished the week on a new high for 21 years. Other sections of the Wall Street exchange, however, showed little change, although rails slipped .85 on new freight rates.

NEW YORK

	Aug. 17	Aug. 10		1951 High	1951 Low
30 Industrials	266.17	261.92	+4.25	266.17	238.99
20 Rails	80.62	81.47	− .85	90.08	72.59
15 Utilities	45.25	45.24	+ .01	45.55	41.47

TORONTO

	Aug. 17	Aug. 10		1951 High	1951 Low
Industrials	336.70	333.78	+2.92	337.96	291.81
Golds	86.29	80.85	+5.44	94.44	77.71
Base Metals	183.84	180.74	+3.10	191.43	164.15
Western Oils	108.92	106.77	+2.15	108.92	81.59

MONTREAL

	Aug. 17	Aug. 10		1951 High	1951 Low
Industrials	230.90	230.40	+ .50	231.80	192.50
Utilities	86.50	86.80	− .30	90.60	84.20
Golds	65.48	62.86	+2.62	74.33	55.77
Papers	814.86	816.89	−2.03	876.46	647.11

ALBERTA OIL REPORT

National Tries New Equipment To Solve Spring Coulee Riddle

(Special to The Times)

CALGARY — National Petroleums is nearing an answer on production prospects at five wells in the Spring Coulee—Del Bonita area of southeastern Alberta, where reserves of 100,000,000 barrels have been proved up in the Madison but production has been held up because of lack of good porosity.

Good production results would mean a new major field for Alberta—the third for the province (a field is classed as a "major field" when it has proven reserves of 100,000,000 barrels or more).

National and its associates are pinning their hopes on Eastman drainhole equipment as the key to production from the Madison in the area. The drain hole equipment is now being installed at National Northland No. 1, with casing set at 5,111 feet, three feet in the lime. It will be the first time this method has been used in Alberta.

DIRECTIONAL DRILLS

Principle of the method is directional drilling. The equipment will drill several holes at each well, about 25 feet directionally in the pay zone, thus giving a much greater area of penetration on acidization jobs. Under the method the five wells drilled to the lime are expected to be completed at the rate of one per week.

Meanwhile National Cordasun No. 3, a south offset to No. 2, perforating then acidizing and testing the lime in stages. Complete results of the tests will not be known until early next week, but at this stage officials say the well looks encouraging.

The five wells awaiting completion, with production casing set in the top of the Madison, are National Northland, Regency National Milk River No. 1, National Spring Coulee Pete No. 1, National Spring Coulee Malmburg No. 2, and National Cordasun No. 3.

Within 10 days or less National and associates expect their answer to Spring Coulee.

THIRD VIKING STRIKE

The Sun, Royalite, Albercan and Act team have made their third Viking gas strike in the Sibald area, seven miles west of the Saskatchewan border and 90 miles northeast of Medicine Hat. Sun Royalite Albercan Highland Park No. 1, 10 miles northeast of the Sibbald No. 1 discovery, tested 2,481 feet in Viking, received an immediate gas flow at the rate of 3,700,000 cubic feet daily on restricted flow through a half-inch choke, and recovered 30 feet slightly salty mud and water. Tentative Viking top has been picked at 2,480 feet.

The project is on a 95,800-acre crown reservation spread with interest held 50 per cent by Sun, 25 per cent by Royalite and 12½ per cent by Albercan and Act.

Sibbald No. 1 rated an estimated potential of 6,000,000 cubic feet daily, while No. 2, a mile and a half southwest, last month received 2,000,000 cubic feet daily during a Viking test on restricted flow through a ⅝-inch choke.

Highland Park, scheduled as a test to the Devonian, is the 33rd gas discovery of the year, and indicated the possibility of a 12-mile Viking gas field with considerable reserves at Sibbald.

DELHI'S SUCCESS

Two new ventures are slated for the Cessford area, scene of an extensive gas search by Canadian Delhi, about 50 miles southeast of Drumheller.

Delhi has started moving in equipment for Cessford No. 9, about three miles north of No. 7, a large recent gas strike, and five miles east of No. 1. Golden Spike McDougal Segur Rundle No. 1, about three miles southeast of gasser Cessford No. 6 and 15 miles southeast of No. 9 has spudded and set surface casing.

In less than ayear, Canadian Delhi has recorded six gas strikes, one oil strike, and one dry hole in about a seven-mile radius. In addition one of the gas strikes, No. 6, currently testing, is rumored to be a good oil strike in the Cretaceous as well as a gasser. The strikes have all been made in the Lower Cretaceous. Biggest gasser so far is No. 7, which last week got gas at more than 5,000,000 cubic feet daily in each of two drillstem tests in the Blairmore sand, and gas at more than 2,500,000 in each of two tests in the Basal Cretaceous.

The Golden Spike venture is being drilled on a 19,840 acre reservation spread obtained by McDougall - Segur Exploration and farmed-out to Golden Spike Western Pete. Golden Spike and Rundle Oils will each put up half the drilling costs and will each obtain a 37½ per cent interest in the well, 25 per cent in the reservation spread and 50 per cent in the section on which the first venture is located.

Texaco Exploration and Superior have staked their fourth venture in the Ranfurly area, a mile south of No. 1, which gave gas at better than 6,000,000 cubic feet daily during a Viking drillstem test.

Alberta Pacific Consolidated, major Canadian independent, has acquireda six section farmout from Socony Vacuum in the Drumheller area and is scheduled to drill 10 miles southeast of the Dome Naco Drumheller oil discovery. Planned as a Devonian test, the well is scheduled to start within 20 days.

A.P. Con is expected to form a syndicate with other independents to put up drilling costs of the venture. A.P. Con and associates will put up drilling costs for a 50 per cent interest in land and wells.

Texaco Wizard Lake No. B-2, which rated 30 barrels per hour from the D-3 on a recent test, is preparing to continue down farther and establish the thickness of D-3 pay. The well is at present 6,181 feet, 188 feet in D-3, with no signs of water so far.

GLENN W. McPHERSON has been appointed assistant to W. C. Koerner, vice-president and managing director of Alaska Pine & Cellulose Ltd. Mr. McPherson was manager of the Great-West Life Assurance office in Vancouver for the past two and a half years, and for ten years before that was executive assistant to the Canadian secretary of state. New appointment is effective Sept. 1.

Canada Tries To Recapture U.K. Market

By HAROLD MORRISON

Financial clouds are besetting Canada's attempts to develop greater trading opportunities in her old, once-top market in Britain. But the young trading country keeps on trying.

Canada's latest attempts to pry open a market that is ringed with government-enforced restrictions on dollar goods and spiked with internal financial problems will be made in Washington Sept. 10.

Canada likely will suggest, and it is expected that the United States will too, that despite financial problems, Britain should make a start towards lifting the restrictions on dollar trade.

Some British officials have said that this actually is being done, that Britain is buying more goods from Canada this year than a year ago and that prospects are that she will buy even more in 1952.

Not easily convinced, Canadian officials argue that Britain's purchases in Canada are mainly hard-to-get strategic goods and that Canada's market in Britain on less-essential goods is still sharply curtailed.

Canada brought this problem of experts to Britain before a permanent Anglo-Canadian trade committee May 25 last. One recommendation was that Britain widen the scope of token shipments, under which Canadian exporters are allowed to ship a certain percentage of their goods, based on the value of shipments before the Second World War.

The recommendations were taken back to Britain and nothing more was heard.

One hope Canada still harbors: That some action may develop out of the Washington conference and that in the meantime Britain meets the requests of her British West Indies colonies for a bigger allotment of dollars to buy more goods from Canada.

GRAIN

WINNIPEG

WINNIPEG (CP) — Grain prices moved narrowly and generally lower in dull trade today on the Winnipeg Grain Exchange.

Offerings and hedging sales were on a fair scale while commercial demand was light. A few shipping orders appeared in oats and barley. American interests were purchasers of rye. However, the selling outweighed the demand in most cases.

No information was available on export loadings of Canadian wheat.

	Open	High	Low	Close
Oats—				
October	81½	81⅝	80⅝	80¾
December	80⅝	80¾	80	80
May	83⅛	83¼	82⅞	82⅞
Barley—				
October	114⅞	114¼	113½	113½
December	110⅞	111¼	110⅝	110⅝
May	113¼	113⅝	112⅞	112⅞
Rye—				
October	168⅞	169	167¼	167¼
December	167¼	167¼	165¼	165¼
May	169	169¼	167⅞	167⅞
Flax—				
October	402⅞	402⅞	402¼	402¼
December	382¼	382¼	382¼	382¼
May	380	380	380	380

Cash Grain Close

Oats—No. 2 cw. 80⅞.
Barley—No. 2 cw. 116.
Rye—No. 2 cw. 168⅞; track 167⅞.
Flax—No. 2 cw. 397⅞; track 402⅞.

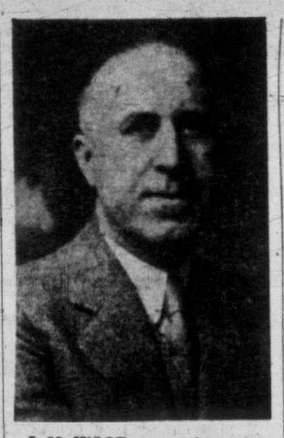

J. M. WOOD was welcomed by the Chamber of Commerce directors at their monthly meeting yesterday following his recent election as president of the Victoria Automobile Dealers' Association.

Toronto Stock Values Top 11 Billions

Quoted market values of 931 stocks listed on the Toronto Stock Exchange as of July 31 made a new high in the exchange's compilation at $11,657,358,909. This figure was up some $749,000,000 over the previous month's tabulation.

Of the 517 stocks comprising the industrial section of the board, the aggregate total was also at a new high at $8,643,844,762, a grain of $501,500,000 over the previous month, while the mines and oils were over $3,000,000,000 for a gain of 247,500,000.

Practically all of the groups showed net gains, 77 construction and steel stocks moving up $38,000,000; 66 western oils $34,000,000; liquors up $33,000,000; 74 producing golds up $16,000,000, while agricultural and allied, miscellaneous industrials, motor and allied, retail stores, textiles, prospecting golds and holding mins showed gains on the month up to $10,000,000 for each group.

Only the finance group were down, 52 banks, insurance, investment and trust companies losing $1,000,000 in aggregate market value at $521,582,905.

CITY EGG PRICES

To producers:	
Grade A large	67 cents
Grade A medium	59 cents
Grade A small	50 cents
Grade B	52 cents
Wholesale:	
Grade A large	78-79 cents
Grade A medium	70-71 cents
Grade A small	61 cents
Grade B	63 cents

Glauber's salt is being used in an experimental house to store solar heat until needed to heat the house. The sun's heat liquefies it, but the heat is given off when the salt solidifies later.

Only One In Ten B.C. Trees Being Replaced

Timber Expert Tells Chamber Directors Ottawa Must Increase Reforestation Aid

British Columbia is only reforestating one-tenth of the acreage which is being cut annually, said R. W. Hibberson to directors of Victoria Chamber of Commerce yesterday.

"The whole matter of reforestation is unsatisfactory because there are not enough funds available," said Mr. Hibberson. "This year, it is true, the Dominion government has set aside about $1,000,000 for this purpose but it should be giving at least ten times that amount."

Mr. Hibberson along with Major Cuthbert Holmes and R. H. B. Ker formed a committee to give the Victoria chamber directors an opinion on the resolution of the Port Alberni chamber that crown lands should be placed open for sale to logging companies.

NO NEED FOR CHANGE

In the report the committee found that they saw no pressing necessity to advocate legislation empowering the government to make sales of provincial crown forest lands.

"It is hard to see how transfer of forest lands, except in exceptional cases, from public to private ownership, could offer much attraction with the forest management plan now in operation," continued the report.

The committee also drew attention to the depletion of the forests even under the forest management plan and said: "This is due to the funds provided by the government for this purpose being totally inadequate. Our forest industry even under current highly prosperous conditions, continues to be a wasting asset and a steady continuance of this condition should not be tolerated by the people."

As a solution to the wastage referred to by Mr. Hibberson, the report suggested a plan whereby the financial needs of the forests could be met.

"The Dominion government takes a very large amount from forest industry profits in the form of income tax; the Dominion government should recognize that a substantial portion of this tax must be depletion and therefore return such moneys to the fund used by the provincial government for forest management," continued the report.

NOT ENOUGH FUNDS

Mr. Hibberson pointed out that it cost $20 to $30 an acre to reforest. This involved the planting of 1,800 trees. There were not sufficient funds to allow this to be done over all the logged off area.

Major Holmes, one of the committee members, moved that the directors should defer their consideration of the report until a later meeting. He claimed that there was no need for hurry in the matter and thought the directors should have a further opportunity of considering the question.

Directors Meet New Assistant Secretary

George I. Warren, secretary of the Chamber of Commerce, introduced **Hector L. Crombie**, his new assistant to the Chamber directors yesterday. Mr. Crombie, who started his duties this month, was formerly with the superannuation branch of the Pacific Great Eastern Railway, and the Bank of Montreal.

A. E. Ames & Co.
Business Established 1889
Members
Toronto Stock Exchange
Montreal Stock Exchange
Royal Trust Building • 612 View Street, Victoria, B.C.
Telephone: E 4171
TORONTO MONTREAL WINNIPEG VANCOUVER NEW YORK LONDON, ENG.

To ENGLAND
BY BOAT AND RAIL
America's finest streamline train, American-Flag Liner.
One Way $244 up
From Victoria via New York
Your Travel Agent
WESTERN CANADA TRAVEL SERVICE
602 COURTNEY STREET (OPPOSITE POST OFFICE)

ENGLAND AND CONTINENT
BY AIR
Travel in Luxurious Comfort of Pressurized Aircraft
To England, Scotland, Ireland
—the Continent—
Smooth, Over-the-Water Flying
Accommodation Available Daily from Montreal or New York
Conducted—or Independent—tours are available at most attractive rates, prepared to your own individual requirements.
For Full Details and Personal Attention Consult
BLANEY'S CAPITAL TRAVEL SERVICE
301-2 ROYAL TRUST BLDG.
B 1471 — B 2622
Agents—Cook's Escorted and Independent Tours

AIR—RAIL—STEAMSHIP
"The Complete Travel Service"
Register NOW for Your Trip To GREAT BRITAIN in
1952
It costs nothing to enter your application—No deposit is required until accommodation is assigned—let us explain the advantages of early registration.
Ask us about the LOW off-season air fares to Great Britain—starting Sept. 1st—Return up to June 30, 1952
For REAL ECONOMY in Travel
IT'S THE
GEORGE PAULIN (LTD.) TRAVEL SERVICE
912-914 Government St. B 4277
The Original
The Old Country Booking Office

SCOTLAND
Craigmillar Castle
Today, lovely Craigmillar Castle lies in ruins, but its walls were once witness to a sinister plot. According to legend, Mary Queen of Scots met her nobles here and planned the murder of Darnley, her husband.
And from the very heart of Scotland ..... the reward of 150 years' distiller's skill
McCALLUM'S
'PERFECTION' SCOTS WHISKY
Hospitality's finest compliment
This advertisement is not published or displayed by the Liquor Control Board or by the Government of British Columbia.

T. H. BURNS & Co. Ltd.
620 VIEW STREET
G-8157
INTEREST RATES
The value of most fixed income securities are affected by changes in the basic rates for borrowing. We suggest that you have us check your holdings periodically. No obligation is involved.

CREDIT BUREAU OF VICTORIA LTD.
CREDIT AND PERSONNEL REPORTS
COLLECTIONS AND ADJUSTMENTS
(401) 723 FORT ST. G 4174

Canadian Government, Municipal and Corporation Securities
612 View Street
Victoria, B.C.
Tel. Beacon 4261
Wood, Gundy & Company Limited

For get-away I switched to
Esso
GASOLINES
Fill your tank with "up-to-date" Esso or Esso Extra Gasolines. Take your car out on the road. See for yourself its better all-round performance.
Esso and Esso Extra Gasolines are continually being improved to give the best balanced combination of smooth flowing power, lively acceleration and protection against engine ping and vapor-lock. For more happy motoring, switch to Esso Gasolines and you're always ahead!

BOARDING HOUSE

LOUIE

By Harry Hanan

OUT OUR WAY

HOPALONG CASSIDY

By Dan Spiegle

OZARK IKE

By Ray Gotto

AROUND HOME

KING AROO

By Jack Kent

BOOTS AND BUDDIES

By Edgar Martin

PERRY MASON—'The Case of the Constant Cricket'

BUZ SAWYER

By Roy Crane

BUGS BUNNY

GASOLINE ALLEY

NANCY

By Ernie Bushmiller

MARK TRAIL

ALLEY OOP

By V. T. Hamlin

LITTLE ORPHAN ANNIE

POP

Bedroom Scene

DICK TRACY

SEEING THE MOVIES

. . . With Cecil Maiden

"WILD GEESE CALLING"
Dominion: At 1.12, 4.00, 6.48, 9.41.
Cast: Henry Fonda, Joan Bennett, from the book by Stewart Edward White.

Henry Fonda's worst picture. It's advertised as "a thundering drama of the Great North West" but it's nothing but a thundering bore. Stewart Edward White's story (which did well as a book) is set in Seattle and Alaska in 1895. But the screen characters use 1951 slang such as "You should worry!" "Get a load of that!" and "You came here to get a line on Mrs. Murdoch."

Henry Fonda, who can do, and has done, so much better, plays the part of a young logger called Murdoch. In the beginning of the picture, when wielding an axe with the best of them, he sees a flight of wild geese heading north and gets such a painfully visible ache to follow them that he lets the branch of a tree fall slap on his head—which may perhaps account for all the rest of the picture, though the script doesn't say so.

It's hard to know what the story is driving at anyway, but by the time it's half over you'll realize that it's about a rolling stone gathering no moss. Murdoch, in fact, can't stop long anywhere because every time the director doesn't know what the heck to do next the wild geese fly in beautiful formation right across the screen and that unsettles him again, darn it.

There is one scene in which Murdoch comes seeping into a bedroom to find his wife, Sally, (Joan Bennett) in another man's arms. Murdoch gets the man alone and exposes him to wounded look which lasts so long that your patience will be exhausted, too.

But it isn't all as bad as that. Honestly it isn't. There's a good, if short, storm sequence off the Alaska coast. Some good forest photography. A handsome dog called Jake. And there's Joan Bennett trying so hard to act that here and there she really does.

The picture is overburdened with music, however. You can't bring meaning to a scene that hasn't any by sopping it up with arpeggios. Nor can you make a chunk of dialogue crisper by simply reducing it to monosyllables. Some of the monosyllables are apt to get a laugh in the wrong places. And you also get a bit tired of people saying "I better be going" and then standing there and brooding about it. One of them, by way of happy relief, varies the phrase by saying, "I must be slipping."

But the line should have been given to Henry Fonda—and used by him as a text.

August . . . . record-breaking dry spell . . . local showers expected in the late afternoon . .

"In the Good Old Summertime"

The day was drowsy & the drony bees seemed to nap in the yawning breeze. I went outside, lugging my feet, tripped on the rake, nearly sprawled on my seat. I picked up the rake in stupored strength, pulled it over the hayfield's length. Which isn't long, about 40 feet, to one side a boulder, I use for a seat. I was awake, yet felt asleep, the crackling grass was soon knee-deep. I sat on my rock, nodded the trees, I chewed on a straw in the dream-drunk breeze. I shook myself, retrieved the rake, dragged it some more, till it caught in a stake. The pile grew higher, I paused to view, I looked above . . . at the breathless blue. I got the hose, & had a drink, refreshed me so . . . felt meadow-pink. I pitched in again, now couldn't tire, my hay-stack arose . . . ever higher 'n higher. I fixed the nozzle so it shot in the skies, the air above all shocked in surprise. Appeared to quickly . . . come out of it's daze, as my cold cloud-rags were dashed in it's rays.

Robins daintied out from bush & bower, ignoring lush worms in the joy of a shower. Trudie laughed thru this sprinkling cloud, slid down my stack, then shrieked aloud. "GEE, Pop," but this is a wow, now all we need is a cuddly cow." "T-H-A-T," I replied, "kinda makes sense, if to the milk they add some more cents. But a 60-ft. lot for a cow is a dud, she wouldn't have room to chew on her cud." I moved the sprinkler so the water fell, from my hay came that musty smell. Pungent, too, was the smell from the ground, little steam baths rose all around. I fixed on my head, a hat . . . a straw wreath, the one I was chewing, I pulled thru my teeth, I was a farmer, could see the cream; beside me gurgled a murmuring stream.

A cow bell was tinkling, not once did I blink, I knew by the sound, it was stopping to drink. I put down my rake, then opened the gate, Bossie I knew . . . just couldn't wait. About my face she swished her tail-yarn, I sat on the stool, loved the smell of my barn. This dream I had was really sublime, out in Oak Bay . . . IN THE SUMMERTIME.

HUIIIBER'S
Maurice, Barley and Bruce.

A 3-story Furniture Warehouse . . . back of the new Post Office. NO DRY SPELLS down in our bargain furniture warehouse . . . the joint is jumping with bargains like bedroom suites in mahogany for only $129, and those silvery chrome outfits for only $89, with $10 off for your old beaten-up kitchen wreck. See you, eh???

Did you ever carry water
To a truck patch on a hill—
On a hot summer evening
When all the earth was still?
Could you hear the faintest crackling
As you poured it on late peas—
As tho the parched plants thanked you
Upon their bended knees??

TONIGHT IN TOWN

ON THE SCREEN

ATLAS — "Samson and Delilah," at 1.20, 3.49, 6.18, 8.52, plus "One Quack Mind."

CAPITOL — "Excuse My Dust," at 1.37, 3.36, 5.35, 7.34, 9.38.

DOMINION — "Wild Geese Calling," at 1.12, 4.00, 6.48, 9.41, plus Lucky Nick Cain.

FOX—"Two Weeks With Love," continuous showing from 1 p.m.

OAK BAY—"The Mudlark," at 6.45 and 8.51. Doors 6.30.

ODEON—"Apache Drums," at 1.17, 3.24, 5.31, 7.38, 9.47. L.C.S., 8.58.

PLAZA—"Smuggler's Gold," plus "Call of the Klondike."

ROYAL — "Show Boat," at 1.12, 3.14, 5.16, 7.18, 9.25.

TILLICUM—"The Daughter of Rosie O'Grady." Gates 7.30. Show at 8.40.

DANCING

LEGION AUDITORIUM —Ted Spencer and Orchestra, 9.

CLUB SIROCCO — Continental Room, 8.30.

Asia Uprisings Forecast By Reds

BERLIN (AP)—Further Communist uprisings in east Asia, especially in Malaya and Burma, were forecast Friday by young Reds from those countries attending the World Youth "Peace" Festival in East Berlin.

Delegates from the so-called "Colonial Countries" held the spotlight for a day and used it to trumpet against "British Imperialism" and pledge solidarity with the Soviet Union.

The young Communists pledged to incite more strikes in Singapore and Rangoon, on the rubber plantations of Malaya and the tea plantations of Ceylon.

Bar Chinese Reds

GENEVA, Switzerland (Reuters)—A 70-country conference on the allocation of radio frequencies yesterday turned down a Russian bid to admit Communist China to the discussions. The United States led opposition to China's admission.

Singapore Police Silence Powerful Red Ship's Radio

SINGAPORE (AP) — Singapore police Friday sealed the radio of a Chinese Communist ship suspected of broadcasting instructions to jungle terrorists.

The Red captain and crew of the 4,380-ton Hai Hsuan made no resistance when the police boarding party made its early-morning raid.

The vessel has laid at anchor here for 19 months—ever since its present captain and crew mutinied and took over the ship from its Nationalist skipper.

The ship's radio is described as one of the most powerful in southeast Asia. Singapore newspapers long have speculated that it may have been used to transmit instructions from Communist China to Red terrorists in Malaya.

IN HOLLYWOOD

From Drawingroom To Bull Is John Lund's Film Tour

By BOB THOMAS

HOLLYWOOD (AP). — John Lund bounced right out of the drawing rooms and onto a Brahma bull.

The story is this: While at Paramount, Lund did a lot of drawing room roles. In his next film he does a complete reversal; he's a rodeo star in the modern west.

The picture is called "Bronco Buster" and Lund is riding daily "to get over my fear of horses." But, contemplating a forthcoming tussle with a Brahma bull, Lund confessed he is "thinking rather wistfully of the drawing rooms."

He got out of his paramount pact to escape such roles.

"When an actor is winding up a contract, as I was, he can find himself in seven pictures in a year," he explained.. "The studio wants to make the most of him."

That's not too tough for a highly-versatile player. But, says Lund:

"I'm a limited kind of actor; there are only a few roles I can do."

NEW PROJECT

Anthony Quinn, the Latin actor, has come up with a brave new project. He has banded with cameraman James Howe, writer Malvin Wald and actor Akim Tamiroff to make a series of three films with a connecting story line. What's so different about that? Nothing, except that they plan to release them for both theatres and television.

They have already sold the TV rights. Then they plan to put the three stories together as a feature for film houses.

"Why not?" Quinn argues. "There are 5,000,000 TV sets in the country. That leaves a lot of people in a lot of areas that TV doesn't reach."

LET COURTS DECIDE HOW MUCH ALY MUST PAY, RITA RULES

PARIS (AP)—Rita Hayworth's lawyer said today she has given up trying to reach a friendly financial settlement with Prince Aly Khan and will let the courts decide how much he must pay for support of Baby Princess Yasmin.

Lawyer Bartley Crum said Miss Hayworth will start her divorce action against the Moslem prince "within a week or 10 days."

Neither Crum nor Aly's lawyer, Charles Torem, would say exactly what the offers and counter-offers had been in the settlement talks. Sources close to them, however, revealed that Rita had $150,000 a year in mind for the child and that Aly had offered $8,000.

Show For The Navy

The featurette entitled "The King's Navy," showing at the Tillicum Outdoor Theatre, is a film depicting all the many phases of naval training. With the defense so much to the fore this film will hold much interest to former naval personnel and civilians alike.

NEWS ON THE HOUR

News at 8.30 a.m.

NEWS at 7.30 a.m.

CKDA Pays $2.00 For the Best News Story of the Day

NEWS at 12.30 p.m.

• CKDA • DIAL 1340

HELD OVER
Continuous Showing from 1 p.m.
Jane POWELL
Ricardo MONTALBAN
M-G-M's Technicolor
'Two Weeks With Love'
LOUIS CALHERN • ANN HARDING
plus News, Cartoon and Shorts
AIR COOLED FOR COMFORT
HILLSIDE and QUADRA FOX PHONE B 3370
PLENTY OF PARKING AREA

LAST TIMES TODAY!
"The Mudlark"
Filmed in England
Complete Shows, 6.45 and 8.51
Feature Starts 7.09 and 9.16
OAK BAY
OUR FAMILY THEATRE
Doors Open 6.30

C.A.C. GARDEN
Dine and Dance
550 FISGARD ST.
G 9912

FREE DELIVERY SERVICE
Call Garden 9912
CHINESE FOOD

McMORRAN'S
SEASIDE DANCING PAVILION
CORDOVA BAY
Dancing Every Saturday Night
Let's Make It a Date in the Friendly Atmosphere at McMorran's
$1.50 PER COUPLE
Reservations—Colquitz 385 Y
STAN CROSS' ORCHESTRA

樓宴民
MANDARIN
CHINESE FOOD
Corner Fisgard and Government
PHONE G ARDEN 7533
OPEN
12 Noon to 2.30 A.M.

SAT. NITE — The A-BOMB OF COMEDIANS — SAT. NITE
A One-Man Riot Direct From
New York . . . Broadway . . . Hollywood — Papers Say
COLOSSAL ★ SENSATIONAL ★ STUPENDOUS
Now at CLUB SIROCCO
Beautiful Shapely Dancing Beauties
Bernie Porter and His Men of Rythm
Russ Potter the Congenial M.C.
Admission Inc. Tax $1.50
Reservations—E 9221
BOB • GENTRY
PAT BERRY Victoria's Sweetheart
KEN COOPER the Island Lover-Boy
DANCING From 9.30 till 1 a.m.
NEXT WEEK
Wed.—Thurs.—Fri.—Sat.
RUFE DAVIS
the Clown Prince of Comedians
Reserve Early

"The Daughter of Rosie O'Grady"
A Song and Dance Romance Starring
JUNE HAVER - GORDON MACRAE
(Technicolor)
—Also—
"The King's Navy"
Showing every aspect of Naval Training
SHORT — "WONDER EYE" Cartoon
Gates Open 7.30 — Main Feature 10.10
Show Starts at 8.40
TONIGHT your car license plate is your free ticket if it ends in the numbers 825
Tillicum OUTDOOR THEATRE
DRIVE IN — WALK IN
BURNSIDE AT TILLICUM
B 7531

Ends Today—"SMUGGLER'S GOLD"
Plus—"CALL OF THE KLONDIKE"
STARTS MONDAY!
WHERE MEN OF HONOR HAVE TO LIE! KILL! CHEAT!
James CAGNEY in 13 RUE MADELEINE
Richard Conte • Annabella
ROCHELLE HUDSON CESAR ROMERO BRUCE CABOT
THRILL-BLISTERING! SHOW THEM NO MERCY
PLAZA

Ends Today At 1.20, 3.49, 6.18, 8.52
CECIL B. DeMILLE'S MASTERPIECE
Samson AND Delilah
HEDY LAMARR - VICTOR MATURE
GEORGE SANDERS - ANGELA LANSBURY
HENRY WILCOXON
PLUS—COLORED CARTOON
"ONE QUACK MIND"
WORLD LATEST NEWS
BARGAIN MATINEES 30¢ to 6 p.m.
ATLAS
A FAMOUS PLAYERS

★ DANCE
★ TONIGHT
Legion Auditorium
ON ARENA WAY
Ted Spencer's Orchestra
"Tipple" O'Neill, M.C.

HENRY FONDA
JOAN BENNETT
in STEWART EDWARD WHITE'S
WILD GEESE CALLING
At 1.12, 4.00, 6.48, 9.41
Added Feature
George RAFT - Coleen GRAY
At 2.50, 5.18, 8.11
in "Lucky Nick Cain"
DOMINION
MATINEE TODAY 35¢

Now Showing
At 1.37, 3.36, 5.35, 7.34, 9.38
M-G-M's Technicolor MUSICAL COMEDY
EXCUSE MY DUST
RED SKELTON · SALLY FORREST
Macdonald CAREY
WILLIAM DEMAREST · MONICA LEWIS · RAYMOND WALBURN
CARTOON and NEWS
CAPITOL

Now Showing! Doors at 12.45, Feature at 1.12, 3.14, 5.16, 7.18, 9.25
Don't Miss This . . . In Technicolor
SHOW BOAT
Pride of MGMusicals!
STARRING KATHRYN GRAYSON · AVA GARDNER · HOWARD KEEL

Starts WEDNESDAY!
Western Canadian Premiere
A WONDER-WORLD OF ENTERTAINMENT!
Come see this realm radiant with color, song and laughter! Thrill to the Mad Hatter, the March Hare, the Cheshire Cat . . a host of other fantastic funny-folk!
Such Wonderful Songs!
Walt Disney's ALICE IN WONDERLAND
The all-cartoon Musical Wonderfilm
COLOR BY TECHNICOLOR
Inspired by LEWIS CARROLL'S Beloved Story
COPYRIGHT WALT DISNEY PRODUCTIONS DISTRIBUTED BY RKO RADIO PICTURES
ROYAL
MATINEE DAILY 35¢
E 9711

STARTS MONDAY
GREAT MUSIC . . . IN A NEW DIMENSION
Twentieth Century-Fox presents
"OF MEN AND MUSIC"
starring
artur rubinstein
jan peerce and nadine conner
jascha heifetz
dimitri mitropoulos conducting
the philharmonic-symphony orchestra of new york
A Dynamic Presentation of The Artist. The man and his music, captured with a tonal fidelity the screen has never matched before!
• SPECIAL ADDED ATTRACTION •
"JANE EYRE"
Featuring:
JOAN FONTAINE - ORSON WELLES
Ends Today "APACHE DRUMS" Color by Technicolor
ODEON

AMERICA'S BEST ENTERTAINMENT
MEMORIAL ARENA 1952 EDITION — TUES., SEPT. 11 1952 EDITION
HORACE HEIDT SHOW
NEW SONGS NEW DANCES — NEW COMEDY NEW COSTUMES
Featuring
LOU DIMAGGIO, JACKIE JOSLIN, JOHNNY STANDLEY, RALPH SIGWALD, HEIDT STEPPERS, RICHARD MELARI, LILA JACKSON, BUD MESSENIE
50 PHILIP MORRIS STARS of RADIO and TELEVISION
FOR BEST SEATS, GET TICKETS NOW!
ALL SEATS RESERVED — Prices 1.00, 1.50, 2.00, 2.50, 3.00
SEND FOR TICKETS EARLY
Sponsored By
VICTORIA LIONS CLUB
MAIL ORDER PREFERENCE
HORACE HEIDT SHOW, MEMORIAL ARENA, VICTORIA, B.C.
I am enclosing money order or check in the amount of $..... for ..... tickets at $.....
Name .....
ADDRESS .....
CITY ..... PROVINCE .....
Be Sure to Enclose Self-Addressed Stamped Envelope for Return of Tickets

BUILD A Playroom WITH SYLVA-CORD
DO IT YOURSELF - WITH THIS NEW PLYWOOD
IT'S DECORATIVE, ECONOMICAL, EASY-TO-USE!

Can an average "amateur carpenter" like myself make a really good job of panelling a playroom with Sylva-Cord? —Mr. D. H. McL.

Definitely. The big 4' x 8' panels of Sylva-Cord are easy to handle, saw and nail; splitproof, crackproof, it's easy to paint, too. No mouldings required as the Sylva-Cord pattern conceals joins.

Does a playroom have to be in the basement? —Mr. S.C.B.

No. You can build it on any floor of the house where the space is available.

How will Sylva-Cord walls withstand the onslaughts of active children? —Mrs. E.G.

Sylva-Cord panels are ¼" 3-ply Douglas Fir plywood, tremendously strong and long-wearing. The pressure-moulded surface is exceptionally tough and damage-resistant.

How do I go about painting Sylva-Cord Walls? —Mrs. J. D.

The die-hardened surface of Sylva-Cord makes painting easy. Excellent for solid color or modern wiped-down finishes. Many prefer to leave Sylva-Cord "natural." Note: dark stains or high gloss varnishes are not recommended.

You advertise Sylva-Cord's "modest cost." Can you be more specific? —Mr. S. D. T.

Actual costs are rarely advertised because every job is different. You can be sure, however, that Sylva-Cord panels give you the best value for your money.

(Example of Sylva-Cord reduced one-half)

ONLY SYLVA-CORD DOUGLAS FIR PLYWOOD PANELS GIVE YOU ALL THESE ADVANTAGES!

1. WALLS WITH NEW, LASTING BEAUTY: Sylva-Cord's quiet distinction lends itself to any scheme of color or decoration you may prefer and the pressure moulded surface is so easy to paint, too.
2. COSTS LESS THAN YOU'D EXPECT: Sylva - Cord looks like a luxury item, but, when you get down to figuring in dollars and cents you'll be pleasantly surprised.
3. YOU CAN DO IT YOURSELF: Anyone with average skill in carpentering and ordinary tools can do a good job with this wonderful new plywood product.
4. FOR ANY ROOM: Whether you are building a new home or remodelling an older home, versatile Sylva-Cord provides walls or ceilings of distinctive charm for the lifetime of your home.

SYLVA-CORD Embossed PLYWOOD PANELS ARE SOLD BY LUMBER DEALERS EVERYWHERE
EASILY HANDLED — EASILY PAINTED — TAKES THE BUMPS
H. R. MacMILLAN SALES
VANCOUVER • EDMONTON • WINNIPEG • LONDON
TORONTO • MONTREAL • QUEBEC CITY

FASTER RESULTS LOWER COST

TELEPHONE BEACON 3131

TIMES WANT ADS SERVE YOU BETTER

Victoria Daily Times

Published every afternoon except Sunday by the Times Publishers Limited, 2631 Douglas Street, Victoria, B.C.

Subscription price: Daily by carrier, $1.25 a month. Daily by mail in Canada, except by airmail, one year, $12.00. Saturday by mail in Canada, except airmail, $5.00 per year.

Authorized as second class mail, Post Office Department, Ottawa.

Representatives: United States, Conklin & Woodward Inc.

Eastern Canada: Tom Dwan, Room 505, 77 York Street, Toronto, Ont.

Great Britain: Clougher Corporation Ltd. 26 Craven Street, London, W.C.2.

In the event of a typographical error advertising goods, properties, merchandise, etc., at less than the proper prices the Victoria Daily Times will furnish letters to advertisers stating the correct prices but goods may not be sold at the price printed in error and the difference charged to this newspaper.

Replies to private box numbers may only be obtained from the downtown office of Victoria Press Ltd. at 1215 Broad Street.

All births published in the Victoria Daily Times will be broadcast free of charge over Radio Station CKDA on the 8 p.m. Times news broadcast.

VITAL STATISTICS

1 BIRTHS

ANDREW—Born to Mr. and Mrs. Ronald Andrew, No. 8, 1809 Crescent Road, on August 17, 1951, at St. Joseph's Hospital, a daughter, 8 lbs. 10½ ozs. A sister for Doug.

BOATE—To Mr. and Mrs. F. W. Boate, 1911 Belmont Ave., on Aug. 14, a son, 7 lbs. 7½ ozs. A brother for Lynne.

CROFT—To Mr. and Mrs. Donald Croft, a daughter, on August 18, 1951, at Royal Jubilee Hospital, a 7-lb. sister for Donald, Albert (Donnie).

GENT—Born to Mr. and Mrs. Douglas Gent, 1816 Adanac, at Royal Jubilee Hospital, on Aug. 15, 1951, a son, Ronald Lewis, 8 lbs. 1 oz.

HARRIS—Born to Mr. and Mrs. George Harris, R.R. 1, Box 3145, Victoria, B.C., on August 17, 1951, at St. Joseph's Hospital, a daughter. A sister for Kenny and Micky.

HOLMES—To Mr. and Mrs. Philip D. P. Holmes, 912 St. Patrick Street, on Aug. 17, 1951, at the Royal Jubilee Hospital, a daughter.

MONTAGUE—Born to Mr. and Mrs. Donald Montague (nee Eileen Randall), Tranquille, B.C., on August 16, 1951, at St. Joseph's Hospital, a daughter, 7 lbs. 5 ozs. (Kamloops papers, please copy.)

PEAKE—Born to Mr. and Mrs. John T. Peake (nee Joan Baker), on Aug. 16, 1951, a son (David Frank) 6 lbs. 12 ozs.

WOODRUFF—Born to Mr. and Mrs. Clarence Woodruff, Glen Lake, B.C., on August 17, 1951, at St. Joseph's Hospital, a son, 7 lbs. 12 ozs. A brother for Michael Patrick.

2 ENGAGEMENTS

CRUICKSHANK-TUTTE—Mr. and Mrs. Hugo J. Cruickshank, West Saanich Road, Patricia Bay, announce the engagement of their only daughter, Gladys June, to Edward Arthur Tutte, son of Mr. and Mrs. E. A. Tutte, East Saanich Road. The wedding will take place Sept. 15 at 8 p.m. at St. Andrew's Presbyterian Church.

HICK-SHEWCHUK—Mr. and Mrs. William R. Hick, of 991 McKenzie Avenue, Victoria, B.C., announce the engagement of their only daughter, Mildred Edith, to PO. Nick Shewchuk, R.C.N., only son of Mr. M. Shewchuk, of Lamont, Alberta, and the late Mrs. Shewchuk. The wedding will take place on Sept. 8, 1951, in St. Andrew's Presbyterian Church at 8 p.m. Rev. J. L. W. McLean officiating.

KENNETT-OESTREICHER—Mr. and Mrs. J. P. Kennett, 2422 Cedar Hill Road, today announce the engagement of their only daughter, Patricia, to Mr. Ernest Oestreicher of Ottawa. The wedding will take place on Saturday, Sept. 8, in St. Luke's Anglican Church, Ottawa.

3 MARRIAGES

BARLOW-READER—Mr. and Mrs. Wm. Reader, Peatt Road, Langford, wish to announce the marriage of their daughter, Eileen Joyce, to Glenn Richard Barlow, son of Capt. and Mrs. J. Barlow, Ash Road, Gordon Head. The wedding took place in St. John's Anglican Church, on Friday, Aug. 17, 1951, at 8 p.m., with Rev. Ongley officiating.
FOUR

MOORE-STRANKMAN—Mr. and Mrs. William Strankman, Loverna, Saskatchewan, announce the marriage of their daughter, Irene Elsie, to Gordon Frederick Moore, son of Mrs. F. Moore, Saskatchewan, and the late Mr. William Moore. The wedding too kplace at the Olde English Inn on Aug. 16, 1951, at 8.30 p.m., with Rev. Douglas B. Carr officiating.

4 DEATHS

ALLAN—William Mill Allan, late of 29 Paddon Avenue, passed away Friday, Aug. 17, 1951; born in Glasgow, Scotland, 1864. Mr. Allan was a resident of Victoria since 1890. Formerly employed with the R. P. Rithet Company and later the Pacific Steamship and Admiral Line. Survived by two daughters, Mrs. Joseph A. Pearce of this city, and Mrs. R. K. Mercer of Vancouver; two grandsons; one sister, Mrs. David Power of Kamloops, and relatives in Scotland.
Service at Hayward's B.C. Funeral Chapel at 3 p.m., Monday, Aug. 20. Interment in Royal Oak Burial Park. (No flowers, please.) (Vancouver papers, please copy.)

RICHARDSON — On Friday, Aug. 17, 1951, Major Frederick Richardson of 247 Denison Road, passed away in the Veterans' Hospital. He was born in Scarborough, Yorkshire, and had resided in Victoria for the past 60 years. He is survived by a daughter, Mrs. Dorothy Reve Grant of Langford; a son, Frederick Victor of Victoria, a brother, Arthur of Victoria, and grandchildren. He was a member of Pro Patria Branch, Canadian Legion, B.E.S.L., and a renowned marksman.
Funeral services will be conducted by the Padre Douglas Kendell on Monday, Aug. 20, at 2.30 p.m. in Chaplin's Funeral Chapel, followed by interment in Royal Oak Burial Park.

THERRIAULT—Suddenly in Saanich, on August 16, Joseph Ernest Emile Therriault, aged 70 years, of Hart Road, Parsons Bridge; born in Montreal, and resident here for 30 years.
Arrangements later by McCall Brothers, Funeral Directors.

6 MEMORIAMS

RIVERS—In loving memory of our dear mother, Sarah Rivers, who passed away Aug. 18, 1950.

In tears I saw you sinking,
I watched you fade away;
My heart was almost broken,
You fought so hard to stay.
But when I saw you sleeping
So peacefully free from pain,
I could not wish you back
To suffer that again.

Always remembered by her loving daughter, Florence, and sons, Raymond and Ernie.

To assist our readers in preparing "In Memoriam" Notices, the Times has compiled a group of appropriate wordings and suitable verses. Telephone Beacon 3131, or call in at the Times office for understanding assistance.

7 FUNERAL DIRECTORS

SANDS MORTUARY LIMITED
"The Memorial Chapel of Chimes"
THE UTMOST IN SERVICE
QUADRA AT NORTH PARK
EMPIRE 7511

7 FUNERAL DIRECTORS

THOMSON FUNERAL HOME
Est. 1911 Formerly of Winnipeg
Geo. F. Thomson, J. L. Irving
Geo. A. Thomson
PERSONALIZED SERVICE
1625 Quadra Street Garden 2612

CHAPLIN'S FUNERAL CHAPEL
Formerly "Curry's"
980 QUADRA STREET G 5512

McCALL BROS.
"The Floral Funeral Chapel"
David M. McCall James M. McCall
Graham E. McCall Torrey A. McCall
(And Associates)
1400 Vancouver Street Garden 2012

HAYWARD'S
B.C. Funeral Co. Ltd.
(ESTABLISHED 1867)
734 BROUGHTON ST. Phone EMPIRE 3614

8 FLORISTS

WOODWARD FLORISTS
Funeral Designs Fresh Cut Flowers
619 FORT STREET GARDEN 5614

COOPER'S FLORIST
BOUQUETS, CORSAGES, PLANTS
312 GORGE WEST BEACON 6322

DESIGNS FOR ALL OCCASIONS — Pollock Florists, 1315 Douglas Street. Garden 5315.

THE ISLAND FLORIST
Flowers For Any Occasion
755A YATES E0743. Night 4297

JUBILEE FLORIST, NEAR JUBILEE HOSpital; all floral designs. Empire 9311.

Sweetheart Florists
Phone Beacon 3331 Night Beacon 3680

North Quadra Florists
Artistic Designs, Quality Flowers
3971 Quadra Empire 0221

Brown's Victoria Nurseries
WE GROW OUR FLOWERS
618 View Street Garden 6612 - 3521

9 MONUMENTAL WORKS

MORTIMER'S MONUMENTAL WORKS LTD.
GORGE ROAD AT FOUNTAIN CIRCLE
Est. 1877 — Sole agents on V.I. for "Rainbow Granites"
Monuments, Markers, Tablets, Curbings, Bronze Plaques, made to your own design if required. Also Marble, Granite and Stone prepared and supplied for Fireplaces, Foundations, Walls and Building Construction, etc.
Phone: Day E 6421, Night B 1869 or G 7411

SAVE ONE-HALF THE COST OF A MEMorial by purchasing from the Imperial Memorial Co., Edmonton, Alta.
VICTORIA MONUMENT LIMITED
"Memorials of Distinction"
3091 DOUGLAS ST. Beacon 5834

ESTABLISHED 1869
CURBINGS, Markers, Tablets and Monuments. STEWART MONUMENTAL Wks. Ltd. 1401 May Street. Garden 3452.

10 ANNOUNCEMENTS

ORDER YOUR FALL HANDBAG NOW—In tartans, tweeds or leathers. B.C. Craft House, 884 Fort. G 1569.

CHILDREN'S FRENCH CONVERSATION classes reopen September 8. Garden 1962.

ST. LUKE'S CHURCH GARDEN PARTY was a wonderful success. Thanks everybody. Two gate prizes are still on hand, No. 36 for the W. & J. Wilson prize, No. 1629 for the Standard Furniture prize.

KINDERGARTEN AND PRE-PRIMARY, corner Douglas and Carey, reopen Sept. 5. Experienced teacher. G 4525.

HAVE YOU BEEN TO A "STANLEY HOME Products" demonstration? Needing replacements? Furniture cream, E-Z Glo Floor Wax, etc. Phone G 7565.

ENTRIES FOR THE CHAMPIONSHIP DOG shows, Sept. 7 and 8, to be staged by the Victoria City Kennel Club will close on Aug. 29. Forms may be obtained from the secretary. E 2536.

HAVE YOUR STATIONERY, SERVIETTES, etc., monogrammed at The Marionette, 1019 Douglas Street. E 1012.

THE ISLAND HALL HOTEL, PARKSVILLE, V.I., B.C. Advertising and the good weather is filling our hotel this summer. Here's giving it a chance to do the same for fall. For rates and reservations, write or phone 46. Mary Sutherland, Eileen Allwood, co-managers.

APPETIZING HOME-COOKED MEALS AT the Mayfair, 1011 Broad Street.

WOMEN'S CANADIAN CLUB, WITH MEN'S Canadian Club, will hold special luncheon, Empress Hotel Ballroom, Friday, August 31, 12.15 p.m., honoring the Lord Mayor and Lady Mayoress of London. Membership cards and tickets ($1.50) on sale Fletchers, 10 a.m. to 4 p.m., Monday and Tuesday, August 27 and 28.

LUXTON HALL
Dance every Saturday night, 9 till ? Admission 50c.

OPENING SEPTEMBER 1 — ROCKLAND Residential Club For Young Ladies. Enjoy de luxe rooms. Single or share. References essential. G 3617.

REGINALD MILLS, DIVINE HEALER, HAS successfully treated polio, cataract, spinal meningitis, duodenal ulcers, arthritis, sinus, hay fever, kidney, liver and bladder diseases. This Christian work will cover a limited number of treatments for deserving cases. 950 St. Charles Street, Garden 9542.

ESQUIMALT Foursquare Church, 891 Esquimalt Road, near Head Street. Services, 10 a.m., Sunday School, 11 a.m. Fellowship; 7.30 p.m., Evangelistic; Wednesday, 8 p.m., Bible Study; Friday, 8 p.m., Crusaders.

DR. W. G. DEMPSEY WISHES TO ANnounce the opening of his office for the practise of dentistry. The office is located 1857 Fort Street, directly opposite Jubilee Hospital. Phone G 7422.

HEAR YE! WITH THE VIBRAPHONE Hearing Aid. No batteries. $15. Thirty-day trial. 114, 745 Yates. Empire 0233.

TOBY JUG, ELK LAKE, DEVONSHIRE cream, teas served daily; for reservations phone Colquitz 47R.

A SALVAGE COLLECTION FOR JAMES Bay, Esquimalt and Gorge. Empire 3413.

11 COMING EVENTS

ATTENTION—$50 IN PRIZES. VICTORIA Whist and Bridge Club, 1417 Government Street, Saturday, partner whist 8.30 p.m. 1st prize $17; 2nd $13; 3rd $9; 4th $3; four prizes of $2 each. 50c admission. Empire 8033.

DANCE TO THE WESTERN MOUNtaineers, Douglas C.C.F. Hall, opposite Saanich Fire Hall, every Saturday, 9-12. Modern and old time, 50c.

ELAN CENTRE, CHERRY POINT ROAD, Cowichan Bay, announces a piano recital by Roger Blanchard, eminent French musician, recently arrived from Paris. The recital will be at 3.30, Sunday, Aug. 19. Open to the public.

McMORRAN'S SEASIDE DANCING PAVIlion, Cordova Bay. Dancing every Saturday night, 9 to 12, Stan Cross' Orchestra. Tombola prizes. Admission $1.50 per couple. For reservations phone Colquitz 385 Y. Let's make it a date to dance in the friendly atmosphere at McMorran's.

AN OLD-TIME DANCE
EVERY SATURDAY. LOWER CRYSTAL Garden, Homesteaders' Orchestra. Square dance class, 8.30. 60c. All welcome.

12 LOST AND FOUND

LOST—ON GOVERNMENT STREET NEAR View or in Trounce Alley at 10 a.m. Saturday, one sheet certificate for 500 shares National Exploration Company. Finder please phone Beacon 4030. Reward.

LOST THURSDAY AFTERNOON BY British visitor in downtown area, gloves and clip, brown kid palms, beige crochet backs. Grateful for return. Reward. Albion 132 R, collect.

LOST ON AUG. 15, IN NEIGHBORHOOD of Government House grounds or Rockland Avenue, a gold military R.E. badge brooch. Reward $5. Mrs. Douglas Groves, Westholme, B.C. Phone Duncan 235L1.

LOST—BOY'S RED SCOOTER. PHONE B 1688. 3440 Whittier Ave. Reward.

LADY'S GOLD WRIST WATCH, FRIDAY noon, between Douglas, Government and Yates. Reward. Beacon 6033.

FOUND — SUM OF MONEY. PLEASE apply B 4871.

12 LOST AND FOUND

LOST—LADY'S GREY WOOL CARDIGAN, Government St. near the Orient, Thursday morning. Colquitz 148 H, collect.

FOUND — CAMERA, AT SHAWNIGAN Lake, E 2748, or call at 1317 Richardson.

LOST — WHITE PERSIAN CAT, MALE, Oak Bay Avenue and Clare Street. Phone Garden 5037, after 3 p.m.

LOST—GOLD LINK BRACELET, HEART clasp; keepsake. Reward. Phone Garden 3870.

13 WANTED—MALE HELP

LINOLEUM LAYERS WANTED
Large firm in Calgary has immediate opening for two lino layers capable of doing all types of linoleum work; good wages, 40-hour week, and many staff benefits to successful applicants. Give full details of previous experience, age, marital status, in application.
BOX 842, TIMES

BRIGHT YOUNG MAN, AGED 18 OR 19, for work as office clerk in the Office of Detectives, Victoria City Police Department. Starting salary $130.42 per month. Must be good typist, knowledge of shorthand would prove useful. Applicants must possess junior matriculation or equivalent, be of good physique (at least 5' 10" in height), physically fit, alert, intelligent, and willing to learn police work with a view to entering the force at a later date. Application forms may be obtained from the Personnel Department, City Hall, and are to be submitted together with covering letter stating earliest date services available, and will be received up until 9.00 a.m., Wednesday, August 22, 1951.

PENSION—AMBITIOUS MEN NOW EARNing less than $3,000 annually, who are desirous of bettering their position. Large sales firm accepting applications now for two vacancies in September. Good character and car essential. Full particulars in first letter to Box 848, Times.

GARDENERS, GRADE 1, $1,812 - $2,160 per annum, for government departments at Victoria. Full particulars on posters at offices of the Civil Service Commission, National Employment Service and Post Offices. Application forms, obtainable thereat, should be filed not later than September 1, 1951 with the Civil Service Commission, 702 Belmont Bldg., Victoria, B.C.

YOUNG MAN FOR SERVICE STATION and to learn tire work, greasing, etc. Permanent job for the right man. 616 Pandora Avenue.

DRIVER - SALESMAN WANTED FOR dry cleaning route. Apply Safeway Dry Cleaners, 3460 Quadra.

WANTED IMMEDIATELY—EXPERIENCED orderlies for institutional work. Box 855, Times.

SITUATION VACANT—MAN TO ACT AS gardener and caretaker in City. Wages $140 per month. Separate house provided. Must have reasonable experience. Applications must be made not later than Aug. 21. Married man preferred. Reply Box 978, Times.

BAKER WANTED—MATHFAIR BAKERY, Cadboro Bay, B 5798.

LINOLEUM LAYERS WANTED
Large firm in Calgary has immediate opening for 2 lino layers capable of doing all types of linoleum work; good wages, 40-hour week, and many staff benefits to successful applicants. Give full details of previous experience, age, marital status, in application.
BOX 842, COLONIST

EMPLOYMENT SEEKERS
In replying to employment advertisements appearing in the TIMES, copies of testimonials are satisfactory. Do not send originals.

13a SALESMEN AND AGENTS

MAKE MONEY EASILY, QUICKLY. Amazing earnings, no experience necessary. Start now to sell season's finest Christmas cards, gift wrap, calendars. Wonderful low-priced values in 35 thrilling assortments. Write today for illustrated folder and bargain sample offer. Homer-Warren Co., Dept. 6-B, 30 Wellington East, Toronto.

WANTED — RELIABLE MAN AS RAWleigh dealer. Experience not necessary. A fine opportunity to step into profitable business where Rawleigh products have been sold for years. Write Rawleigh's Dept. WG-H-196-163, Winnipeg.

500 WIDE-AWAKE MEN ARE GOING TO get fine made-to-measure suits free from us this season. Will you wear one of them—show it to friends and neighbors and take their easy orders, making a handsome profit on each one? You need no experience—I show you how and supply big woolen sample display free! But act quick. Write us a letter tell us something about yourself—send no money. Dept. 106, Mayfield Tailoring Co., Box 68, Montreal, Que.

OLD-ESTABLISHED FIRM REQUIRES services of three men to work in Victoria and Island. Must be neat appearing and like to meet public. Pleasant work with excellent remuneration. Apply giving phone No. to Box 997, Times.

MAKE MONEY EASILY, QUICKLY. JUST show beautiful assortments Christmas cards, gift wrap, calendars, friends, neighbors will buy on sight. Wonderful values. Over 35 quick selling, different varieties. Write today for illustrated folder and bargain sample offer. Fine for churches, clubs. Homer-Warren Co., Dept. 6-A, 30 Wellington East, Toronto.

13b HELP WANTED—MALE AND FEMALE

B.C. GRADUATE PHARMACIST
Male or Female
Good Future for Suitable Person
Please Apply
PERSONNEL OFFICE
THE T. EATON CO. (B.C.) LIMITED

14 WANTED—FEMALE HELP

REFINED SALESLADY FOR SMALL store. Hours 9 to 5. State age and experience. Box 852, Times.

JUNIOR STENOGRAPHER FOR PROFESsional office in Victoria with experience in typing, filing and dictaphone. Apply Order No. 4448, National Employment Service.

WANTED IMMEDIATELY—ONE OPERATing room nurse and two general duty nurses for 100-bed hospital. R.N.A.B.C. Salary schedule and recommendations in effect. Pleasant surroundings and working conditions. Residence adjacent to hospital. Apply stating qualifications to Superintendent, Kootenay Lake General Hospital, Nelson, B.C.

WANTED—FINE HAND SEWER FINISHER to take over specialized dept. Apply Mrs. W. Chamberlain, Tailoring Dept., Murdoch-Girard Ltd., 623 Yates St.

WANTED IMMEDIATELY—EXPERIENCED wool spotter, or girl willing to learn. Good wages, ideal working conditions. Union shop. Apply in person, 1015 North Park.

14 WANTED—FEMALE HELP

DRIVER-SALESLADY WANTED FOR DRY cleaning route. Apply Safeway Dry Cleaners, 3460 Quadra.

OFFICE CLERK REQUIRED IMMEdiately for interesting work meeting public. Typing necessary. Must be intelligent and adaptable. Write for interview, giving details to Box 988, Times.

EXPERIENCED GIRL OR WOMAN FOR light housework and care of three small children. Live in. Garden 1879.

CAPABLE WOMAN WHO CAN DEVOTE sufficient time to call on 8 women daily. Unusual business opportunity. Write Box 826, Times.

SALES LADY FOR JEWELRY AND china; state age; marital status and sales experience. Box 640, Times.

EXPERIENCED WAITRESS WANTED — Grandspot Coffee Shop, 707 Yates.

EMPLOYMENT SEEKERS
In replying to employment advertisements appearing in the TIMES copies of testimonials are satisfactory. Do not send originals.

17 SITUATIONS WANTED—MALE

EXTERIOR AND INTERIOR DECOrators, sign writing, graining, murals, paperhanging, heraldic crests. Hancock and Dahlhelm, Albion 173Y.

LABORER, 75c HR. FRED HUDSON, NEW England Hotel, Victoria.

WAR VETERAN—ODD JOBS, ELECTRIC, gardening and typing, etc. G 3270.

LANDSCAPE GARDENING, FULL OR part time. Empire 5142.

18 SITUATIONS WANTED—FEMALE

SEWING AND DRESSMAKING DONE. 15 Oswego Street.

CASHIER FOR RETAIL STORE. PREFerably with bookkeeping and typing. Box 805, Times.

19 BUSINESS SERVICES

BRICKLAYERS

CHIMNEYS AND FIREPLACES BUILT and repaired. Expert workmanship. Reasonable rates. Garden 6777.

BULLDOZING

BULLDOZING, LAND CLEARING, ROAD grading, excavating, backfilling. The right machine for every job. John D. Kissinger Jr. Day Empire 8425; night Beacon 3947.

BULLDOZING, EXPERIENCED OPERAtor; reasonable rates, free estimates. J. D. Thompson Phone Garden 3850.

EVANS, COLEMAN & JOHNSON BROS. LIMITED
For BULLDOZING and SHOVEL WORK
900 WHARF STREET Beacon 3105

COPLEY BROTHERS
Bulldozers, Shovels and Land Clearing Machinery of Revolutionary New Design
Empire 3702 936 Inverness Avenue

CARPENTERS

"DON'T REFURNISH—REFINISH"
Modern Office and Antique Furniture Repaired and French Polished
SPECIALTY FINISHERS
2220 Douglas Street Beacon 4612

A BETTER JOB, A BETTER PRICE FOR repairs of any kind, additional rooms, cribbing, fences, cabinet work, house framing, labor contracts. Phone Ron and Roy. Beacon 1994, Empire 4281. Free estimates.

CARPENTERING, ALTERATIONS, GUTters, etc.; expert work. K. Spoor, Empire 2843.

CARPENTRY REPAIRS, FINISHING AND CABINETS. F. Bulmer, Empire 3663 after 5 p.m.

ALL CARPENTRY AND ALTERATIONS. No job too small. S. Lawrence, Garden 0769.

CAMERA REPAIRS

CHECK OVER AND CLEAN, REPAIR cameras, from 50c up. 1011 Blanshard.

CATERING

CATERING IN PLEASANT SURROUNDings, for weddings, banquets, cocktail parties, teas, showers, etc. Beacon 1737.

CONTRACTORS

VENTILATION
Protect Your Home Against Condensation Roof Vents and two or three-inch aluminum midget louvres installed in walls and gable ends, windows. Check that paint blistering and sweating caused by insulation.
BROCK ROBERTSON
Roofing and Insulation
2100 Douglas St. Empire 9644

CAST, TURNED, AND HAND-WROUGHT
CONCRETE SPECIALITIES
Patio and stepping stones, any size, shape or color.
PHONE BELMONT 18W
Six Mile Hill, 552 Island Highway
Box 3111A, R.R. 1, Victoria

HOMES DESIGNED, BUILT, REMODELED. Alterations, repairs; cement sidewalks, foundations, floors, septic tanks. Free estimates. F. N. Benson, Empire 3525.

ROCK BLASTING, CONCRETING SEWER and drain installation. A. J. Barr, Garden 5152.

ALL KINDS OF CARPENTRY, GUARANteed workmanship, estimates. A. Glover, Garden 9219.

SAM HENSON, TILE SETTING. GARDEN 7074.

PHONE TODAY. DONE TOMORROW. Diggers for quick service. Garden 8744.

ALTERATIONS AND ALL KINDS OF REpairs, S. E. Weismiller, Beacon 1252.

FLOOR POLISHING

ALL TYPES OF FLOORS EXPERTLY cleaned, waxed and polished by machine. Homes our specialty. Gregg's, established 1920. Garden 5023.

FLOORING AND FLOOR SANDING

FLOOR SANDERS AND EDGERS FOR RENT BY HOUR OR DAY
ALSO ELECTROLUX VACUUM CLEANERS
Low Rates. Complete Line Floor Finishing Materials, Fillers, Shellacs, Varnishes, Brushes, Etc.
Shawnigan Lumber Yards
2000 Government St. Garden 2311

M & M FLOOR SURFACING CO.
Floor Laying, Sanding and Finishing Reasonable
Dependable, Experienced Workmen
Free Estimates Garden 0403 Empire 2104
FLOORING AND FLOOR SANDING

WE MAKE YOUR OLD FLOORS LOOK like new—sanding, finishing, polishing. Work guaranteed. Free estimates. Island Floor Service. Empire 1758 any time.

CAPITAL FLOOR CO. FLOORS SANDED and refinished asphalt floor tiles. Free estimates. Garden 5605.

WESTERN FLOOR CO., 1811 OAK BAY. Laying, sanding, finishing. Empire 8915.

V.I. HARDWOOD FLOOR CO., 2100 Douglas Street. Free estimates. Garden 7314.

GARDENERS

GARDENS, LOTS PLOWED; CULTIVATing, excavating, backfilling, light clearing. Ford tractor. Don Mann, Beacon 6031.

GOING AWAY? WILL LOOK AFTER your garden, part time. Empire 4317.

GLASS-IRON WORKERS

GLASS AND MIRRORS OF ALL KINDS. Pacific Glass Ltd., 932 Pandora Avenue. Beacon 3141.

ORNAMENTAL IRON AND WELDING. Esquimalt General Repairs. Beacon 1874.

HAIRDRESSERS

SPECIAL LOW PRICE ON PERMANENTS for limited time only. We specialize in hair cutting. Avalon Beauty Salon (upstairs, above Kresge's). Empire 0522.

ALL TYPES OF BEAUTY CULTURE—Cold waves, machine and machineless permanents. 717 View. Vogue Beauty Salon. Beacon 1112.

SPECIALIZING IN COLD WAVES FOR children. Marwinn Beauty Salon (formerly La France) Garden 7443.

SUSSEX BEAUTY SALON
706 BROUGHTON ST.—For Appointment Please Phone Empire 5115

TRU ART BEAUTY SALON, PERMS, otos perms., test curls given. Mary Olsen, 1036 Fort Empire 8234.

ACT NOW, 2 FOR 1, NEW RAY BEAUTY Shoppe, 833½ Fort, Garden 3644.

PERMANENTS GIVEN IN YOUR HOME. Bill Atkinson, Beacon 1325.

19 BUSINESS SERVICES

KEY CUTTING

GOOD RELIABLE SERVICE ON ALL types of locks and keys. Bring those problems to us for precision workmanship.
B.C. LOCK & KEY
709 Pandora (formerly Hicks) Garden 2031

LAWN MOWER SERVICE

KEEP A KEEN EDGE ON YOUR LAWN mower this season. Make it work for you. Capable hands are waiting to service your machine with the finest machinery available.
REED'S SAW REPAIRS
1053 View Pickup Delivery Empire 8324

LAWN MOWERS SHARPENED, COLlected and delivered. Prompt, expert service. Price's Key Shop, 847 Fort. Garden 6221.

LAWN MOWERS SHARPENED, EXPERT work. Elves & Sons, 821 Pandora, B 5558.

LIGHTER AND SHAVER REPAIRS

RONSONS REPAIRED
While you wait. Rapid Remington shaver service now at Grand Spot, 707 Yates.

MOVING AND STORAGE

ALERT SERVICE—MOVING, SHIPPING, heavy hauling. 739 Broughton Street. Phones Empire 4101, 4102.

PAINTERS AND DECORATORS

ALL TYPES PAINTING AND DECORATing, brush and spray. Paperhanging, texture work. Estimates free. Terms if desired.
FRANK CLARKSON LIMITED
922 Pandora Avenue Garden 7838

GUARANTEED WORK. PAINTING AND paperhanging by experts. Goldie & Day. Phone Colquitz 130M or Beacon 3651.

GEO. E. GOODWYN—PAINTING, PAPERhanging, decorating contractor. Estimates, terms. Empire 8844. Satisfaction guaranteed. Est. 1911. Formerly of Regina.

WEBB & SON, GARDEN 6827. PAPERhanging painting. Quick, clean, reliable. First-class workmanship. Thirty years' experience Victoria.

$10 AND UP PAPERS THAT ROOM (Includes paper). D. Smythe, Beacon 3837.

LENNAX BROS.—PAPERHANGING, INterior decorating, exterior painting, spraying. Estimates free. Phone Beacon 3752.

FOR PAINTING INSIDE AND OUT. EMpire 0564.

CALL GARDEN 7391, C. SCHATTENKIRK for spraying, painting and paperhanging.

IT TAKES NO TIME TO PLACE A TIMES Classified Ad. Our ad-takers give you quick, expert and courteous service. Phone Beacon 3131.

PHOTO ENGRAVING

PHOTO ENGRAVING
Half-tone and Line Cuts
CAPITAL ENGRAVERS LTD.
2631 Douglas Street
Phone Beacon 3131

PLOWING—CULTIVATING

ACREAGE, GARDENS OR LOTS PLOWED; back-filling and excavating. E. F. Fleck, 2561 Victor. Empire 7842.

ROTOTILLING, TALL GRASS CUT, TREES and hedges taken out. Yards and basements cleaned up. Rubbish hauled away. Frank Glass, Garden 1205.

ACREAGE GARDENS, LOTS PLOWED, disced, rototilled. Leveling, excavating with Ford tractor. S. L. Jewkes. Empire 7377.

TRACTOR, PLOWING, CLEARING, EXcavating, leveling. Vic Josephson. Garden 5262.

PLOWING, CULTIVATING, EXCAVAting, rotovating, leveling. C. E. Carlson. Beacon 1347.

PRINTING

POPULAR PRESS—OFFICE AND WEDding stationery. Quick, efficient service on each order. 1411 Store Street. Empire 0723.

PLUMBING AND HEATING

ACE PLUMBING AND HEATING
Repairs, Contracts, Free Estimates
Harry Smith—Bob Muir
BEACON 5849 2761 SCOTT ST.

BIRTWHISTLE & GREENWOOD
PLUMBING and HEATING
FOR PROMPT EFFICIENT SERVICE
BEACON 2473 OR GARDEN 0821

RADIO REPAIRS

FOR EXPERT RADIO AND ELECTRICAL REPAIRS
IT'S
Mc & Mc
CALL AT
1400 GOVERNMENT STREET
OR PHONE GARDEN 1111

ROOFING AND INSULATION

RIGHT ON TOP
DISTINCTIVE AND ENDURING
Duroid or Barrett Asphalt Shingles
Sidings - Gutters
Consultation and Estimates Free
PARKER, JOHNSTON LTD.
734 JOHNSON ST. BEACON 6332
Night, Empire 5961

BROCK ROBERTSON
ROOFING AND INSULATING
Established 1910
Duroid Johns-Manville Barrett
2100 DOUGLAS STREET
Phone Empire 9644; Night, Empire 5452

SAW SHARPENING

"WE KEEP OUR CUSTOMERS ON EDGE" with the finest precision machinery. Serving skates, saws, lawn mowers, knives and planers of all kinds.
REED'S SAW REPAIRS
1053 View Pick-up Delivery Empire 8324

SIGNS—SHOWCARDS

SCREEN PROCESS POSTERS AND SIGNS of all kinds. Fred R. F. Blakeney Studio 709 Johnson. Empire 0311.

ARTISTIC SHOWCARD WRITING. DEsigns and illuminated addresses. Diggon's, Government at Johnson.

VACUUM SALES SERVICE

ALL ELECTRIC VACUUM CLEANERS REpaired. Parts all makes. Brushes rebristled, wheels switched, bags, pelts, motors reconditioned. Call Garden 3113, 807 Fort.

CARNIVAL By Dick Turner

"When I told your husband you were calling he hung up!"

19 BUSINESS SERVICES

TREE SURGERY

A Complete Tree Service
SCIENTIFIC PRUNING AND SPRAYING
DANGEROUS TREES REMOVED, CUT UP, LAWNS DE-WEEDED
Charles A. Cowie
B-1676 B 2065
EVENING

VENETIAN BLINDS

FOR QUALITY VENETIAN BLINDS WITH plastic or cotton tapes, phone Sun Ray Products Ltd., Beacon 4821, 2811 Douglas. Free estimates, repairs, laundry.

WASHING MACHINE SERVICE

Mc & Mc
WASHING MACHINE SERVICE
FACTORY-TRAINED SERVICEMEN
YOUR BEATTY DISTRIBUTORS
GENUINE FACTORY PARTS
Phone Garden 1111 — Service Department

KER ELECTRIC
Washing Machine Specialist
Large Stock of Parts
1119 Fort Street
Beacon 3425

WRINGER ROLLS OF ALL MAKES, ELECtric washers. Taylor & Co., 816 Fort St.

20 PROFESSIONAL SERVICES

ACCOUNTANTS

BUSINESSMEN HAVING A REGISTERED office with us, find convenience, timesaving. Capital Bookkeeping Service, 1123 Vancouver Street. Public accountants. B 4351, evenings, B 6736.

CHIROPRACTORS

JOHN M. STURDY
"Specific Chiropractor"
Neurocalometer
1123 Blanshard Empire 5034

CONVALESCENT HOMES

OAK LODGE — PRIVATE HOSPITAL, medical, convalescent and chronic patients tended with kindness and personal care. Graduate nurses in attendance day and night. 4036 Quadra. Beacon 6831.

CLOVELLY PRIVATE HOSPITAL LTD. Fully staffed graduate nurses. Medical convalescents, chronics. 1190 Clovelly Terrace. Empire 7814.

ROCKLAND PRIVATE HOSPITAL. Fully staffed with graduate nurses. 1617 Rockland Avenue. Empire 6902.

MASSAGE

E. G. SIMPSON REGISTERED AND licensed masseur. For appointment telephone Garden 6375.

NURSING SERVICES

TRUSSES CORRECTLY FITTED. WE stock popular types all sizes. Private fitting rooms. Cunningham Drug, FORT and Douglas. Garden 8091.

SACA-PELO, SUPERFLUOUS HAIR REmover. Exclusive agents, Shotbolt's Drugs, 589 Johnson Street. Garden 1612.

NURSING SERVICE. EMPIRE 2131.

OPTICIANS

MAYCOCK OPTICAL
New prescriptions filled accurately. Broken lenses and frames replaced promptly. Reasonable charges.
1216 BROAD STREET
ROOM 101 GARDEN 7651

PATENT ATTORNEYS

MARKS & CLERK, PATENT ATTORNEYS, 904 Bank of Toronto Building, Victoria.

21 PERSONAL

PAULINE JOHNSON (COLORED) — OLD friend would like news of, to Box 581, Times.

ALCOHOLICS ANONYMOUS. CONFIDENtial assistance on drink problems. P.O. Box 1 of P.O. Box 532, Victoria, B.C.

HAVE YOU A MORTGAGE OR AN agreement for sale that you receive monthly payments from and are anxious to sell to realize your cash? Phone Garden 9305. Ask for Mr. Smith or Mr. Spencer for appointment or they will call at your home at your request. Financial Survey Limited, 1324 Government St.

PERSONALLY YOURS!
EXQUISITELY PERFUMED FLOWER OILS
EARRINGS, PIERCED AND UNPIERCED
PERSIAN ARTS AND CRAFTS
907 GOVERNMENT ST. EMPIRE 2124

AMBASSADOR HOME SERVICE WILL come to your home, clean, disinfect, demoth your Chesterfield, chairs, carpets. Ready for use the same day. All work guaranteed. Beacon 5532.

LEE'S ENGLISH TOFFEE STORES
Direct Importers
643 Yates (Below Douglas)
614 Trounce Alley

DELICIOUS CHOCOLATE BARS FROM England. Caley's of Norwich and Terry's of York. At all confectionery shops. Distributed by E. A. Morris Ltd. Victoria.

CLOCKS AND WATCHES EXPERTLY cleaned and repaired. Clock Shop, 1037 Fort. Clocks bought and sold. Empire 9251.

WATCH, CLOCK, JEWELRY REPAIRS. Hillside Jewelers, 2665 Quadra. Work called for and delivered. Phone Empire 9021.

TAILORING — LADIES AND GENTS. Men's suits made into ladies, your own material styled to suit. General remodeling. 2630 Douglas. Empire 2038.

LEISURE PLUS A BOOK. PLEASURE so highly recommended as reading. Dogwood Book Shop, 2224 Oak Bay Avenue, Empire 4552.

LADIES' SCOTCH BED JACKETS, PASTEL shades, $1.75 to $3.50 in all wool at the Beehive, 613 Fort Street.

FOR AMAZING RESULTS IN WASHING woollens, use ZERO SOAP, nothing like it, $1.25 box. The Beehive, Fort St.

COOKIE SPECIAL
Good Quality Cookies, 10c Doz.
Lansdell's Bakery, Hillside at Quadra.

SLENDOR TABLETS ARE EFFECTIVE. Two weeks' supply $1; 12 weeks' $5. At all druggists.

LES PALMER LTD., 714 VIEW
ALTERATIONS—TAILORING—REPAIRS EXPERTLY EXECUTED

EXPENSIVE WOOLENS HAVE BEEN UNshrunk with "FRIG" cold water soap. 59c. Most stores.

21 PERSONAL

HOME OF FABULOUS CHINESE MERchandise. The Orient, 1411 Government (opposite Mc & Mac).

TAILORING, REPAIRS, ALTERATIONS
LADIES', GENTS' GARMENTS
JAMES COOPER, 738 FORT GARDEN 5761

21a BUSINESS PERSONALS

FURS, REMODELLED, REPAIRED, RElined, summer prices. Special for month of August, also two fur coats for sale. A. Marshall, furrier, 639 Yates St., Surrey Block, Room 62.

LONGER PALMISTRY AND TEACUP readings at Terry's by Mme. Camille.

FAST WATCH CRYSTAL REPLACEMENT. In by 10 out by 4. Rose's, 1317 Douglas.

HEALTH FOOOD SHOP, NATURAL VITAmins. Special diets. 1035 Fort. Garden 6434.

SPIRELLA FOUNDATIONS, INDIVIDUally designed. Garden 3495 Organizer.

GOAT MILK DELIVERED, MOONCREST Goat Ranch, Prospect Lake, B.C.

LADIES' HAIRCUTTER, SKILFUL STYLING. HARRY FIRTH, ESTEVAN AVENUE.

INVISIBLE MENDING, ALTERATIONS, dressmaking. 1030 Fort, Empire 6570.

DRESSMAKING FORMS MADE TO your own measurements. Beacon 7787.

FOR PICTURE FRAMING . . DIGGON'S

BEAUTIFUL FUR SHORTIE OR CAPE
Made from your old fur coat. Bring your old fur coat to FOSTER'S and we'll give you an estimate of the moderate cost without obligation.
Prices as Low as $50.00
FOSTER'S FUR STORE
753 Yates Street, Victoria

MOLLY'S
Famous Genoa Cakes
615 Yates Street Empire 8734

CHINA REPAIRED AND REBUILT
Invisible Rivets—Artist Supplies
WALKER'S ART STORE
780 Fort Street Garden 3831

INVISIBLE MENDING
Expert Alterations and Repairs
Pick-up and Delivery
MRS. A. GARLAND
3415 St. Matthew Phone Beacon 6077

TREAT YOURSELF TO A FAMOUS Jumbo milk shake. The English Sweet Shop, 738 Yates.

23a SCHOOLS AND COLLEGES

SPROTT-SHAW SCHOOL—ACCOUNTING, secretarial (Pitman and Gregg), office machines, comptometer, INDIVIDUAL INSTRUCTION. Day and night school.

24 MUSIC

REX SCHOOL OF POPULAR PIANO
Don Partridge, Manager and Teacher
568A Yates Street Garden 5031

EXPERIENCED TEACHER OF PIANO, singing, violin, mandolin, guitar, banjo, ukulele, etc. Colquitz 278M.

25 DANCING

FINEST VOCAL TUITION, FORMERLY Hamburg Conservatory, Toronto. Florence Gunn. Garden 2062.

ACADEMY BALLROOM DANCING. PRIvate and class lessons daily. All dances. Empire 1643. 1012 Douglas.

IT TAKES NO TIME TO PLACE A TIMES Classified Ad. Our ad-takers give you quick, expert and courteous service. Phone Beacon 3131.

27 FUEL

BUY WHILE STILL AVAILABLE
No. 1 fir, semi-dry, graded, excellent for furnace, fireplace or range.
$6 PER CORD IN 2-CORD LOADS
Yard Dried Heater Blocks, Shavings For Delivery
Phone G 5744 C. Ellis Fuel

TWO-DAY SALE HAND-PICKED fir. Up-island bark and blocks, good, clean. 1 cd., $5; 2 cds, $9. Bone-dry allfir wood, 1 cd., $6. Ready for basement. Bone-dry kindling, cd., $6.75. Split wood, 1 cd., $5.25. 2-ft. fir for drum, 2 cds., $7.75. National Fuel Co., E 2633; night, E 5898.

WOOD
NO. 1 ALL DOUGLAS FIRWOOD, THICK bark slabs, mixed with inside blocks, hand-picked, no rubbish. Good for furnace or fireplace. Also split wood.
Immediate Delivery
TWO CORDS only $10.00
Beware of Pedlars
GARDEN 4813 Evenings EMPIRE 1608
SHAWNIGAN DOUGLAS FIRWOOD CO.
636 JOHNSON STREET

WOOD SPECIAL—THREE DAYS
Absolutely 100% fir, 12-in., very easy to split, all good size wood. Very good for all-round use. Two cords $10, four cords only $19. Come and see this at yard and office. O.K. Fuel Co., 760 Topaz. Garden 2452.

SAWDUST SPECIAL, THREE DAYS only. For garden, greenhouse or farm; keep moisture in keep weeds down, save on labor, excellent fertilizer; 1 unit, $2.50; 2 units, bulk only, $4.50; 10 units, $20. O.K. FUEL, 760 Topaz. Garden 2452.

DRY KINDLING and DRYLAND MILLWOOD
CAMERON WOOD & COAL CO.
723 Cormorant St. Empire 3121

LUMBER, FIR REJECT—FOR BUILDING sheds, bins, walks, etc. 1 carrier load $5; 2 carrier loads $7. Garden 1755.

SPECIAL—PHONE E 8525
SHORT BLOCKS AND SMALL MILLWOOD

Good wood, all fir, from 6 to 12 inches. Per cord	$2.50
PLANER ENDS. Per cord	$5.50
DRY WOOD, all fir. Per cord	$7.50
SEMI-DRY, Per cord	$6.50

HEAVY FIR FURNACE WOOD, hand picked, 12-inch lengths, now available.
Phone us for coarse head-rig fir sawdust by bulk or blower.
EMPIRE FUEL LTD.
Beacon 2424, or Empire 8525

SPECIAL! EXTRA SPECIAL!
BONE DRY
100% Douglas Fir blocks, slabs; no rubbish. from Elder Lumber Co. Sooke.
Original price, 2½ $15.00
Now on Sale, 2½ $13.75
DAY AND NIGHT
Beacon 3222
BEST FUEL
336 ISLAND HIGHWAY

WOOD
NO. 1 DRYLAND DOUGLAS FIRWOOD
Thick Bark Slabs Mixed With Inside Blocks Also Split Wood
TWO CORDS for $10.00
Beware of Peddlers
ISLAND FUEL SUPPLY
BEACON 3834 BEACON 1972

DRYLAND SAWDUST BARGAIN SALE
100% Fir. Coarse Head Rig Guaranteed
2 UNITS—By Blower........$10
DHILLON FUEL CO.
EMPIRE 3811 EVENINGS EMPIRE 7852
Order Now to Be Sure of Delivery

CEDAR MILLWOOD
2 Cords $3.50
HARKNETT FUEL
737 PANDORA GARDEN 2647

27 FUEL

WILSON BROS.
FOR A SQUARE DEAL
In Dryland Fir Wood
Trucked From Up-island
Phone Beacon 2531 — Anytime

28a BUILDING SUPPLIES

LUMBER, FIR REJECT—FOR BUILDING sheds, bins, walks, etc. 1 carrier load $5; 2 carrier loads $7. Garden 1755.

TIMBERS—8x10, 10x10, 12x10, AT HALF price. Also solid 3x10 planking, limited supply. Free delivery. G 1755, 757 Market Street.

SOME HARD-TO-GET ITEMS
Flush plaster mold, 4c; 2x4 jamb, 16c; LP. 1x6 drop siding common, $80M; shiplap, $75M; new design casings, 1x3 LP. 6c; 1x3, 4c; 4x4 cedar gutter, 24c, rejects, 15c; ½x1¾ S4S, suitable for lattice, LF. 3½c; storm sash, 1⅜. 60c ft; ¾. 50c ft.;
WALLBOARDS
4x8 Donaconna, Tentest, $2.40; Gyproc, $3; ⅛PV. $2.64; ¼PV, $3.52; black Masonite, $4.80; Kenmore 3 ply, $1.44, 4-ply, $1.76.

DRYSDALE'S
BUILDERS' SUPPLIES
1720 Cook. Near the Ball Park. Garden 4411

FROM PRODUCER TO YOU

1x4 Com. flooring. Per M	$91
Utility grade Sheathing. Per M	$50
6-8-12" Cedar Knotty Siding.	
Hardwood Flooring (Birch). Per 100	$25

SAANICH LUMBER YARDS
3041 Douglas LTD. Brentwood
Empire 3038 Keating 121M
Evenings: Garden 3508

2" Galv. Down Pipe, 10-ft. lengths	$1.60
2" Galv. Elbows	30c
Donnacona, sq. ft.	7½c
P.V. Hardboard, ¼", sq. ft.	11c
Unglazed Hearth Tile, sq. ft.	75c
¼" 3-Ply SO1S, sq. ft.	15c
Her-Marlite Wood Stains for Plywoods, qt.	$2.20

Robert Walker & Sons Ltd.
BUILDERS' SUPPLIES
629 DAVID ST. CALL BEACON 3223

R. A. GREEN LUMBER CO. LTD.
2691 DOUGLAS STREET
FOR THE BEST IN BUILDING MATERIALS
LUMBER — MILLWORK — CABINETS
G 3613 G 7614

AT MOORE-WHITTINGTON
HARDWOOD FLOORING
STORED IN HEATED SHEDS FOR YOUR PROTECTION

	Per M. F.B.M.
25/32 x 2¼" Clear Plain Red Oak Flooring	$435.00
13/16 x 2" Machine Run Birch Flooring	$320.00
13/16 x 2¼" Machine Run Birch and Maple Flooring	$320.00
13/16 x 2" 1st Grade Birch Flooring	$370.00
25/32 x 2¼" No. 1 Com. and Btr. Oak Shorts	$300.00
25/32 x 2¼" Select ¼ Cut Red Oak	$435.00
13/16 x 2¼" No. 2 Com Oak Shorts	$235.00

All above tongue and groove end matched.
9" x 9" Bradley Unit Wood Blocks—tongue and groove and finished with wax, ready for use.
Prime (combination of clear and select grade) 84c. per sq. ft.
Arabesque (all grades developing from No. 2 Common and Better) 81c per sq. ft.

MOORE-WHITTINGTON LUMBER CO. LTD.
Turn West at the Fountain Roundabout Two Blocks Down Hillside
2614 BRIDGE STREET Empire 7108

EVANS, COLEMAN & JOHNSON BROS. LTD.
TILE
IS THE MODERN FINISH
We have a wonderful selection of glazed tile for hearth, sink and bathroom. In colors that inclue blue, yellow, cream, green, black, pink and mottled.
Also a good supply of unglazed floor tile.
If It's for Building, We Have the Stocks
EVANS, COLEMAN & JOHNSON BROS. LTD.
900 WHARF STREET 3191 DOUGLAS
Beacon 3105

BUILDERS' SASH & DOOR LTD.
3 DAYS' DELIVERY
on window and door frames—only quality material and workmanship. Let us do your frames while you finish the roof and save delays.
INDIVIDUAL FRONT DOORS
to your own design and specification—made up expertly and promptly at reasonable prices.
3 SPECIALS 3

Basement Sash, 20½x25½, 4 lights	$1.98
Barn Sash, 35"x42", 9 lights	$4.95
Piano Sash or Garage Cash, 35"x29⅛", 1 large glass wiht 4 small lights on top	$3.95

BUILDERS SASH & DOOR
LIMITED
350 GARBALLY ROAD Beacon 3171

CINDERS - CINDERS
For driveways, etc., $1.50 per cu. yd.
Immediate delivery
EMPIRE FUEL LTD. B 2221

LUMBER SPECIALS
Grade for Grade we sell better lumber cheaper. Come and tell us the least you can buy your lumber for, we will sell you for less.

4x4 Cedar Gutter, per lineal foot	20c
4x4 Cedar Posts, per lineal foot	11c
5x5 Cedar Posts, per lineal foot	17c
6x6 Cedar Posts, per lineal foot	20c

All prices per thousand feet board measure

1x4 Common Flooring	$85.00
1x6 T. and G. No. 4 Common	$35.00
1x3 and 1x4 Dressed Boards	$35.00
1x8 Shiplap, utility grade	$35.00
1x8 Dressed Boards, No. 4 common	$35.00
2x4 Dressed, premium grade	$35.00
1x8 T. and G. No. 4 common	$85.00
⅝x6" and ⅝x8" Cedar Bungalow Siding	$55.00
1" Net x 4", 6", 9", 12" Fir No. 1 S4S common	$85.00

We can supply everything in lumber, dressed on four sides, on two edges or rough—6x6 or 6x8 rough fir, 2x4, 2x6, 2x8 or 2x10, cut in our mill, locally, out of better grade logs to your specifications.
Open Saturday All Day
ATOM LUMBER CO.
210 JOHNSON ST. WEST BEACON 2249
Evenings Garden 6913

28a BUILDING SUPPLIES

Stewart & Hudson Ltd.

A Complete Service in Lumber and Builders' SUPPLIES FOR ALL HOMEBUILDERS AND HANDYMEN

TIME TO THINK

Of that roof before fall rains start.

DUROID SHINGLES in red, green, black or grey. Apply them quickly and easily yourself, per 100 square feet ... $9.99

We can also furnish fully experienced roofers, licensed and bonded, to do that job at low rates—no money down and 12 months to pay on easy terms. Call for a free estimate at no cost or obligation.

3x4 Clear Gutter, per foot ... 23c
4x4 Clear Gutter, per foot ... 30c
4x5 Clear Gutter, per foot ... 36c
2" Downspout, 10 ft. ... $1.60
Downspout elbows ... 40c

PLASTI-GUM — Seals holes in roofs, corners of gutters, gumming shingles, 1 lb. 40c 2½ lb. 85c 10 lbs. $2.35

BLACK SHINGLE VARNISH for staining wood shingles, rough lumber, etc. Dries a shiny black—nothing to touch it, for 1 gallon $1.45; 5 gallons, $1.08 per gallon.

CREOSOTE, per gallon $1.31; 5 gallons, $1.05 per gallon.

PLASTI-SEAL—Apply it right from the can—liquid asphalt with asbestos fibres. Renews old roofing, metal, wood, etc., 1 gallon $2.10; 5 gallons, $1.81 gallon; barrel, $1.50 gallon.

ROOF CEMENT—Apply it right from the can—for flat roofs, etc. 1 gallon, $1.95; 5 gallons, $1.55 gallon; barrel, $1.32 gallon.

W. EMULSION—For waterproofing exterior, concrete basements, gallon $1.63; 5 gallons, $1.19 gallon.

SPECIAL VALUES HERE

1x3 B. & Better E.G. Fir Flooring, lengths up to 7 ft., but real top grade at one-third off regular price, per 100 ft., only $16.50

¾" Thick Oak Flooring Shorts, end-matched tongue and groove, makes a smart-appearing floor, per 100 ft., only ... $26.50

¾" x 2¼" Clear Plain Red Oak, standard lengths, per 100 BM, only ... $39.50

Flooring goes down easier on SCUTAN BUILDING PAPER—laying tongue and groove is quicker and easier on Scutan—smooth as glass surface makes for tighter joints—makes a positive waterproof base and you have no worry about moisture infiltration from below to buckle or warp finished floors. Note that Scutan has an extra 100 ft. in each roll of 500 ft. for ... $2.85

Plywood Sheets, 24" x 48" x 5/16" thick, each ... 60c

Plywood Sheets, 13" x 96" x ¼" thick, sanded, a real buy at, each ... 95c

½ x 6, 8, 10 and 12-inch Shelving clear Kiln Dried at $15 less than ¾" thickness.

Gyproc Lath, per 1,000 sq. ft. ... $50.00

Gyproc Wallboard, now available in 6, 7, 8, 9 and 10-ft. lengths, per sq. ft. 6¼c

Redcliff Pressed Clay Brick, a special price of, per 1,000 only ... $46.00

Common Nails, all sizes, per 100-lb. keg, only ... $11.95

IT'S HARD TO FIND

A more complete and assorted stock of home builders' materials for basement excavation to finished coat of paint—WE HAVE IT. New home building accounts welcomed—and if its for additions, renovations on your present home easy monthly payments on building materials.

STEWART & HUDSON
LIMITED
405 GORGE ROAD
Beacon 2171 Beacon 7612

RENOVATE OR NEW CONSTRUCTION

BE MODERN!

USE BIRCH PANELLING AT THESE VERY LOW PRICES!

⅛"x48x60 to 96" ... 20½c sq. ft.
3/16"x48x84 to 96" ... 24½c sq. ft.
¼"x48x72 to 96" ... 26c sq. ft.

The above are a few of the sizes, also many others at the same price, while they last.

1x6 T. & G.—A general purpose Grade for all types of sheathing. Per 100 BM ft. $3.80

1x8 Bevel Rab. Siding for Garages, Chicken Houses or Wood Sheds—Per 100 BM Ft. ... $8.00

1x4 V joint — the ideal lumber for lining that basement. Per 100 BM ft. ... $7.50

3-Ply shorts — Ideal for any job about the house—Per sq. ft ... 3c to 8c

We have a stock of Hardwood doors that have been reduced in price—See us before placing your order.

CROWE, GONNASON CO. LTD
E 7141 2324 Government St.

ATTENTION

CONTRACTORS AND HOME BUILDERS

STEEL SASH

Orders accepted now for Reliance Roto-Type Steel Windows. Arriving in August.

For Venetian blinds, builders' supplies, heating equipment, floor coverings, etc.

SUN RAY PRODUCTS LTD.
2811 DOUGLAS ST., BEACON 4821
Just Past the Fountain Circle

VALUE FOR YOUR BUILDING DOLLAR

$185.00 will buy all material needed for a SIDNEY ECONOMY GARAGE, delivered right on your lot, sales tax paid. All frame lumber is cut to size and rafters cut to correct pattern. This garage is 12'x20' with 7' 6" walls, 2x4 studs and rafters, 1x6 or 1x8 siding and DUROID SHINGLE ROOF. Also included—one sash, material for doors, hardware and nails. Complete except for foundation and floor. Larger or smaller sizes at proportionate prices.

TERMS CAN BE ARRANGED AS LOW AS $17 PER MONTH.

SIDNEY LUMBER LIMITED
Paint and Builders' Supply Headquarters
2333 GOVERNMENT ST PHONE B 5187

28b CLOTHING, FURS, SHOES, ETC.

SPRING SPECIAL: NYLON DRESSES, $12.95; smartly styled, specially priced. Lady Elizabeth Shoppe 833½ Fort. Garden 3644.

28d FURNITURE

Desk, large flat top, knee hole ... $39.50
Oak china cabinet ... $27.50
Oak server with cupboards ... $17.50
Painted chests from ... $7.50
Drop-leaf table ... $7.50
SEED'S FURNITURE
1111 FORT ST. Empire 0622

CHESTERFIELDS RE-COVERED AND MODERNIZED
FREE ESTIMATES
HAGEL'S CHESTERFIELD HOUSE
536 Johnson Street Garden 3042

AUGUST CLEAR-OUT OF ODDS AND ENDS
IN OUR
STAPLE DEPARTMENT

10 grey all-wool blankets, 64x84 ... $5.00
8 small mattress covers ... $2.95
8 satin comforters, 25% reduction.
6 double or single rayon spreads Reg. $15.50 ... $11.50
8 all-wool bed throws ... $9.95
25 good quality chenille bedspreads, values to $19.90 ... $14.75
And many other real bargains

HOME FURNITURE CO
836 FORT STREET (Above Blanshard)
Beacon 5138

28d FURNITURE

SPECIALS IN USED FURNITURE

6-Piece Walnut Bedroom Suite, like new ... $149.50
2-Piece Wine Velour Chesterfield like new ... $159.50
Walnut Dropleaf Table and four Chairs ... $69.50
Winnipeg Couch and Pad ... $14.50
Walnut Telephone Table and Chair ... $16.50

HOLLAND BROS. & CO.
824 FORT ST Empire 0913

THE LAST WORD IN UPHOLSTERY IS what you get when Hanley does the job! Colorful, durable fabrics; beautiful, washable plastics; none-better workmanship; 'way down prices. Free estimates. R. G. Hanley, 921 FORT. Garden 1813.

ATLAS MATTRESS SHOP ALL TYPES of mattresses, box springs. Hollywood bed upholstering, boat cushions and nook seats. Alterations and repairs. 2714 Quadra Street at Hillside. Garden 4955.

COMPLETE FURNISHINGS, HOUSE. Washing machine, girl's bike, two dinghies. Two bait casting rods. Double and single beds with dressers. 1610 Burton.

DINETTE SUITE SIX PIECES GOOD condition, $40. Beacon 1488.

28e MUSICAL INSTRUMENTS

PIANO ACCORDION (HOHNER) 48 BASS, ivory keys, complete with case and quantity of music, $125. Phone 248R2 or seen any time at Antiques, Genoa Bay Road, Maple Bay.

CAVE PIANO STORE—SEE US FOR guaranteed used pianos. 745 View. Garden 2512.

SILVER-PLATED TRUMPET WITH CASE, $25. Beacon 5080.

48 BASS HOHNER ACCORDION; $50. 911 Collinson Street. Evenings, 5.30 to 6.30.

WANTED—PIANO, SMALL PREFERRED. Empire 7410.

28f RADIOS AND TELEVISION

NATIONAL "45" ALL WAVE RECEIVER. E 9985.

EXPERT RADIO REPAIRS
(PORTABLES A SPECIALTY)
KENT'S LTD.
742 FORT EMPIRE 7104

SERVICE DOES NOT COST, IT PAYS!
IT PAYS TO HAVE
COAST ELECTRONICS LTD. SERVICE
1407 STORE STREET EMPIRE 5544

PHONOLA RADIO—PORTABLE, A.C. AND D.C., newly reconditioned, $15. Empire 6332.

28k BICYCLES AND MOTORCYCLES

BICYCLES
Just Like New
GUARANTEED 12 MONTHS
ENGLISH 3-SPEEDS $39.50
Pure Rubber Inner Tubes 26"x1⅜" 50c
BICYCLES overhauled $2.75
VICTORY CYCLE WORKS
585 JOHNSON STREET

BACK TO SCHOOL

Large selection of new and used bicycles. Trade in your old machine as part payment. Convenient terms.

ROBINSON'S
1307 BROAD EMPIRE 6212

BICYCLES, ALL SIZES, REPAIRS, WORK guaranteed at Aaronson's, 585 Johnson St.

It's BOB PEDEN'S LIMITED for BICYCLES and WHEELED GOODS First-Class Repairs
646 Johnson Street Empire 2815

BOY'S C.C.M. BALLOON-TIRE BICYCLE, good condition. Apply 1319 Government Street, Apt. 204. Call after 5.30 p.m.

BICYCLE REPAIRS. ALL WORK GUARanteed. Bernard Ltd., 1410 Douglas. Garden 5011.

28l STOVES AND FURNACES

WOOD AND COAL FAWCETT RANGE. In good condition—highest offer. 3665 Cedar Hill Road.

OPEN TO OFFERS — ONE SAWDUST burning range and one white enamel cook stove, both in excellent condition. Beacon 1344.

FOR SALE—SUNBEAM FURNACE COMplete—18" fire box. Yours for $50.00 E 9683.

CLARE JEWEL WHITE ENAMEL WOOD and coal stove, perfect condition. Garden 9418.

A COMPLETE HEATING SERVICE AS close as your phone. Ranges, furnaces sold, serviced, repaired.
EAGLE SALES AND AGENCIES
1016 Fort Street Beacon 3923

MAYFAIR WOOD AND COAL RANGE. Cream with black trim. Also electric rangette. Both excellent condition. 2578 Blackwood.

FURNACE REPAIRING AND INSTALLAtion, air conditioning. Free estimates. Hugh Neuman. Garden 2008

HEATERS, RANGES, ELECTRIC AND GAS stoves, new and used. Peden Stove Store, 723 Johnson. Empire 1451.

COTTAGE-TYPE MOFFAT ELECTRIC stove, large oven, good condition. Garden 3033.

McCLARY FURNACES, AIR CONDITIONing, repairs. Model Sheet Metal 2010 Douglas Street Empire 3915

WHITE ENAMEL RANGE WITH ATtached 2-burner gas plate, $87.50. Carter's Stove Store, 820 Fort. Empire 3511.

FURNACES REPAIRED AND INSTALLED. All work guaranteed. Shaw Sheet Metal. 1317 Wharf Street. Beacon 2342

QUEEN OIL BURNER, IN GOOD CONDItion. Cheap. Phone Empire 7246.

28m MACHINERY

RENTALS

Tractor and equipment; buzzsaw on trailer; chain saw (one-man and two-man); electric cement mixer and other machine shop equipment

Gordon Head Machine Shop
TORQUAY DRIVE ALBION 72Y

NATIONAL SAWMILL, COMPLETE, 52" headrig trimsaw 4" steel rollers, Donkey, conveyors wood, sawdust, electric motors, chainsaw 5-bar, Continental gas motor, G.M.C., Heaps planer 6-16. All SKF bearings. Bradley & Norbury, Sidney.

28n GARDENS AND SUPPLIES

MANURE — FOR BEST RESULTS USE pulverized duck guano. Easy to apply. $1 per sack delivered (minimum two sacks) Duck Farm, Sidney 180.

TOPSOIL, PEAT SOIL, ROCK, MUSHroom compost and manure by the sack. Colquitz 185X.

FALL CROCUS, PLANT NOW. LOWEST prices; any quantity; delivered. Empire 0437.

28o FARM IMPLEMENTS

BARGAINS IN USED FARM EQUIPMENT

Here is one you cannot afford to miss. A model 60 Cockshutt Tractor, one 12" double plow and a 6' model 15 Cockshutt Mower on rubber tires.

This equipment is all in first-class condition. Complete outfit ... $995

One used Ford Dearborne 6-ft. tandem disc. Only ... $150

One used Massey-Harris two-furrow 15" trailing plow ... $100

One used Ford Dearborne 12" double plow ... $150

NATIONAL MOTORS LIMITED
835 VIEW STREET GARDEN 8177
DEALERS IN FORD DEARBORNE FARM EQUIPMENT

IN TUNE WITH THE TIMES

By TOMMIE WALTERS

As the clear calarion of a ceremonial trumpet rings out, it would seem only yesterday it heralded the young **King Tutenkhamon** in his imperial palace at Thebes, though in reality 3,000 years have passed. That same trumpet found with many other treasures in **King Tut's** tomb, will be heard at the end of the **"BBC Hour"** being presented by transcription on CJOR at 2.30 p.m. Sunday. The program recalls the most romantic story in the history of archaeological research—the discovery in 1922 of the famous Pharaoh's tomb. **Leonard Cottrell,** who visited the site in 1947, wrote and produced the broadcast. With the aid of surviving members of the expedition which excavated the tomb, he presents the events leading to the discovery and its effect on the sensation-thirsty world of the 1920's.

* * *

Lord Carnarvon, who backed **Howard Carter,** died from an infected wound before all the excavations had been completed. When **Carter** died in 1939 an excited press revived the superstition of an ancient curse, which is still widely believed to be wrought upon disturbers of the sanctity of the burial place. But as five persons closely connected with the excavations are heard on the program, the evil omens popularily attributed to the tombs of ancient Egypt appear to be confounded.

The recorded voice of the late **Professor Newberry,** who identified the floral wreaths and plants found in the sealed chambers, will be heard together with that of **Mrs. Newberry,** who had the painstaking task of rethreading the magnificent necklaces, bangles and other jewelry. Also in the broadcast are **Sir Alan Gardiner,** the philologist; **Dr. Douglas Derry,** the professor of anatomy at the Egyptian University who performed the autopsy on the royal mummy; and **Charles Breasted,** whose biography of his distinguished father, archaeologist **Professor Breasted,** throws new light on many of the happenings.

* * *

After the initial uncovering of a flight of steps below the tomb of **Rameses VI,** leading into the hillside to the intact tomb of a Pharaoh—the first ever to be found—newspapers went wild with excitement. At last the treasures were removed from the first chamber and the scene in the Valley of Kings was like a King's Plate Day at Woodbine Park in Toronto. There was a mad dash by newspaper correspondents. On horses and camels, and in chariot-like sand carts, they careened towards the telegraph offices on the banks of the Nile. The fervor and excitement has gone now, and the uproar has died down, but the artistic achievements of those craftsmen of the 18th Dynasty are still unsurpassed.

* * *

PREMIERE . . . CBC's guest on this week's **"Sunday Morning Recital"** at 8.30 on CBR will be the Dutch baritone, **Bernard Diamant,** who has only recently arrived in Canada. This program will mark his first public performance in this country, and, in fact, in North America. **Diamant's** recital will include an "Air" from **Cadmus** and "Hermione" by **Lully;** three lieder by **Schubert** and three by **Wolf;** and a group of three songs by **DeBussy** under the title, "Le Promenoir des Deux Amants." **Diamant** was born in Rotterdam and appears to come by his talent naturally. His mother is an operatic soprano and his father is one of Holland's most famous choral conductors.

* * *

OVER THE WEEK-END . . . Tonight: **"Soiree a Quebec"** at 6.30 on CBR. **"Songs for Sale"** at 7 on KIRO. **"Camel Caravan"** at 8 also on KIRO. **"Take It From Here"** at 8.30 on CJVI. **"Gangbusters"** at 9 on KIRO. **Baseball** at 9.05 on CKDA.

* * *

SUNDAY . . **"Yesterday, Today and Tomorrow"** at 10 am. on KOMO. **"Invitation to Music"** at 12 noon on CBR. **"Martin Kane"** at 1.30 on KOMO. **"Roll Back the Years"** at 3.30 on CBR. **"Quiz Kids"** at 4 on KOMO. **"Fiesta"** on KIRO at 4.30. **"Mario Lanza"** at 5 on CJVI-CJOR-KIRO. **"Summer Concert"** with **Helen Traubel** at 5.30 on KOMO. **"Contented Hour"** at 6.30 on CJVI and KIRO. **"New Theatre"** at 7.30 on KOMO. **"Summertime"** at 9 from Malkin Bowl in Stanley Park, Vancouver, on CBR. **"Treasure Chest"** at 9.05 on CKDA. **"Chicago Theatre"** at 11 on CKWX.

SATURDAY NIGHT PROGRAMS

Time	CKDA	CJVI	CBR	KIRO	KOMO	KJR	KVI	CJOR	CKWX
5.00	News and Roundup	Six-for-One	Sat. Magazine	News	Note by Note	Police Reports	Air Force Hour	Easy Listening	Safety Club
5.15	Musical Roundup	Six-for-One	Sat. Magazine	Olympia Report	News	Green Gold	Air Force Hour	Race Hi-lites	Safety Club
5.30	Musical Round-up	Bing Sings	Sports College	Red Shield	Folk Tunes	Ira Blue	Mert's Records	Easy Listening	Your Animal Friends
5.45	Town Crier	Newscast	Your U.N.	News	Elmer Peterson	Christian Science	Mert's Records	Easy Listening	Your Animal Friends
6.00	News	Duncan Hour	News; Sport Page	Rayburn & Finch	Scandia Barn Dance	News	Hawaii Calls	Take It From Here	News; Sports
6.15	Tippy's Scrapbook	Duncan Hour	Sports Page	Rayburn & Finch	Scandia Barn Dance	As We See It	Hawaii Calls	Take It From Here	Bob White Show
6.30	Tippy's Scrapbook	Duncan Hour	Soiree A Quebec	Rayburn & Finch	Bob and Ray	Talk It Over	Caribbean Cross Rds	Orchestra	Bob White Show
6.45	Sammy Kaye	Duncan Hour	Soiree A Quebec	Rayburn & Finch	Bob and Ray	Bert Andrews	Caribbean Cross Rds.	Orchestra	Bob White Show
7.00	News, Martin	News	Prairie Schooner	Songs for Sale	Bob and Ray	Sat. at Shamrock	College Choir	Sat. at Shamrock	News
7.15	Freddie Martin	Bed-time Story	Prairie Schooner	Songs for Sale	Bob and Ray	Sat. at Shamrock	College Choir	Sat. at Shamrock	Dick Haymes
7.30	Island Barn Dance	Al Smith	Let's Square Dance	Songs for Sale	Grand Ole Opry	Space Patrol	Salute Reservists	Orchestra	Hashknife Hartley
7.45	Island Barn Dance	Al Smith	Let's Square Dance	Songs for Sale	Grand Ole Opry	Space Patrol	Salute Reservists	Orchestra	Hashknife Hartley
8.00	News of the Times	Newscast	H'day With Music	Vaughn Monroe	Music M.-Go-Round	Lone Rangers	Dude Ranch	News	News
8.15	Island Barn Dance	P.-T.A. Reporter	H'day With Music	Vaughn Monroe	Music M.-Go-Round	Lone Rangers	Dude Ranch	Race Hi-lites	WX Trail Riders
8.30	Island Barn Dance	Take From Here	Saludos Amigos	Gene Autry	Mag. Montague	The Sheriff	Lombardo Band	Orchestra	WX Trail Riders
8.45	Island Barn Dance	Take From Here	Saludos Amigos	Gene Autry	Mag. Montague	The Sheriff	Lombardo Land	Orchestra	WX Trail Riders
9.00	News; Baseball	Sat. at Shamrock	John Sturgess	Gangbusters	Orchestra	Dancing Party	News	Town Meeting	Cream of Crop
9.15	W.I.L. Baseball	Sat. at Shamrock	Audry Farnell	Gangbusters	Orchestra	Dancing Party	Sen. Cain	Town Meeting	Cream of Crop
9.30	W.I.L. Baseball	True or False?	Opera Album	Orchestra	Eddie Arnold	News	Off. Detective	Town Meeting	Cream of Crop
9.45	W.I.L. Baseball	True or False?	Opera Album	Orchestra	Eddie Arnold	Stars Parade	Off. Detective	Town Meeting	Cream of Crop
10.00	News; Baseball	Six For One	News	News	News	News	Monica Whalen	News	News
10.15	W.I.L. Baseball	Six For One	Orchestra	Swap 'n Shop	Melody Room	Dance Time	Dance Orchestra	Race Hi-lites	Church News
10.30	Spinner Sanctum	Newscast	Dancing Party	Swap 'n' Shop	Startime	Dance Time	Dance Orchestra	Race Hi-lites	Close of Day
10.45	Sanctum; Sports	Sing. Americans	Dancing Party	Racing	Graham Reports	Dance Time	Dance Orchestra	News, Vic Waters	Chapel Chimes
11.00	News; Sanctum	Port Angeles Show	Dancing Party	Make Way For Music	News	Dance Time	News	Who Beat Who?	News; Doghouse
11.15	Spinner Sanctum	Port Angeles Show	Dancing Party	Make Way for Music	Orchestra	Dance Time	Slaughter on 570	Vic Waters' Show	Bill Ward's Doghouse
11.30	Spinner Sanctum	Port Angeles Show	Dancing Party	Make Way for Music	Dance Time	Dance Time	Slaughter on 570	Vic Waters' Show	Bill Ward's Doghouse
11.45	Spinner Sanctum	Port Angeles Show	Dancing Party	News for Alaska	Dance Time	Dance Time	Slaughter on 570	Vic Waters' Show	Bill Ward's Doghouse

SUNDAY PROGRAMS

Time	CKDA	CJVI	CBR	KIRO	KOMO	KJR	KVI	CJOR	CKWX
8.00	News, Manning	Message of Life	Silent	Salt Lake City	Radio Pulpit	News	Hour of Triumph	Silent	News
8.15	Premier Manning	Message of Life	Sunday A.M. Music	Tabernacle	Radio Pulpit	Morning Song	Hour of Triumph	Wings of Healing	Salvation Army
8.30	Premier Manning	Bible Treasury	Morning Recital	Invitation to	Comic Man	Sunday Music	Back to God	Wings of Healing	Sunday School
8.45	Premier Manning	Religious Talk	Morning Recital	Learning	Comic Man	Sunday Music	Back to God	Christian Science	Sunday School
9.00	News; Sports	News	News	People's Platform	Gospel Hour	Wash. Bible Acad.	Radio Bible Class	Good News	Back to God
9.15	Red Feather Man	Hebrew Christian	Meditation Music	People's Platform	Religious News	Wash. Bible Acad.	Radio Bible Class	Good News	Back to God
9.30	Sunday Requests	Mormon Tabernacle	9 Concertos	H. K. Smith	Eternal Light	Gospel Hour	Voice of Prophecy	Lutheran Hour	Voice of Prophecy
9.45	Sunday Requests	Mormon Tabernacle	9 Concertos	Charles Collingwood	Eternal Light	Gospel Hour	Voice of Prophecy	Lutheran Hour	Voice of Prophecy
10.00	News; Request	Salvation Army Show	B.C. Gardener	Invite to Music	Y'day, Today, T'row	Gospel Hour	Glenn Hardy	God's Hour	Bible Institute
10.15	Sunday Requests	Salvation Army Show	Bible Stories	Invite to Music	Y'day, Today, T'row	Gospel Hour	Organ Moods	God's Hour	Bible Institute
10.30	Sunday Requests	Voice of Prophecy	Musical Program	Invite to Music	Living 1951	Sunday Vespers	Lutheran Hour	Morning Concert	Bible Institute
10.45	Sunday Requests	Voice of Prophecy	Faith Heroes	Invite to Music	Living 1951	Sunday Vespers	Lutheran Hour	Frank and Ernest	Bible Institue
11.00	News, Church	Church Broadcast	CBC News	Invite to Music	The Catholic Hour	Sunday Serenade	Frank and Ernest	Metropolitan Tab.	News
11.15	Church Service	Church Broadcast	Capital Report	Invite to Music	The Catholic Hour	Sunday Serenade	Wm. Hillman	Metropolitan Tab.	Can. Mem. Chapel
11.30	Church Service	Church Broadcast	Religious Period	String Serenade	Bob Considine	Christian Church	Wayne King	Metropolitan Tab.	Can. Mem. Chapel
11.45	Church Service	Church Broadcast	Religious Period	String Serenade	Book Carnival	Christian Church	Wayne King	Metropolitan Tab.	Can. Mem. Chapel
12.00	News; Scotland	Church Broadcast	Music Invitation	Noon News	America United	Christian Action	News	Metropolitan Tab.	News
12.15	Bonnie Scotland	Church Broadcast	Music Invitation	Adventures in Living	America United	Christian Action	Bill Cunningham	Metropolitan Tab.	Ken Hughes Show
12.30	Bonnie Scotland	Newscast	Music Invitation	Starlight Mel.	David Lawrence	Message Israel	Calif. Caravan	News	News; Hughes Show
12.45	Doctor's Orders	Melody Pictures	Music Invitation	Starlight Mel.	J. Cameron Swayze	Message Israel	Calif. Caravan	Music	Ken Hughes Show
1.00	News; Melody	The Way I See It	Music Invitation	Time of Your Life	Saint	Revival Hour	Wild Bill Hickok	Church of the Air	Hall of Fame
1.15	Portraits in Melody	Music by Roth	Music Invitation	Time of Your Life	Saint	Revival Hour	Wild Bill Hickok	Israel Association	Hall of Fame
1.30	Family Theatre	Reading the Funnies	Church of the Air	Sunday at Chase	Keybid Ser.	Revival Hour	Hashknife Hartley	Foursquare Gospel	Hour of Triumph
1.45	Family Theatre	Reading the Funnies	Church of the Air	Sunday at Chase	News	Revival Hour	Hashknife Hartley	Rev. Springett	Hour of Triumph
2.00	News; Parade	Reading Is Fun	Music I Like	Main St. Music Hall	Whisperer	Voice of Prophecy	The Shadow	Call of China	News; United Church
2.15	Hit Parade	Reading Is Fun	Music I Like	Main St. Music Hall	Whisper	Voice of Prophecy	The Shadow	Call of China	United Church
2.30	Hit Parade	Small Types	Critically Speaking	Phil Regan	Hear This	Am. Soul Clinic	Detective Mysteries	BBC Hour	Family Theatre
2.45	Hit Parade	Small Types	Critically Speaking	Phil Regan	Hear This	Am. Soul Clinic	Detective Mysteries	BBC Hour	Family Treatre
3.00	News; Waltz	Sunday Round-up	Tale Toronto	Orchestra	Martin Kane	Billy Graham	Yukon Challenge	BBC Hour	News; Blind Date
3.15	Waltz Time	Sunday Round-up	News; Weather	Orchestra	Martin Kane	Billy Graham	Yukon Challenge	BBC Hour	Blind Date
3.30	Waltz Time	Sunday Round-up	Roll Back Years	Mollie's Memo	Archie Andrews	Music	Nick Carter	Songs in Air	Hawaii Calls
3.45	Waltz Time	Sunday Round-up	Roll Back Years	Mollie's Memo	Archie Andrews	Music	Nick Carter	Songs in Air	Hawaii Calls
4.00	News, Jo-Jo	Sunday Round-up	Chorale	Lombardo Time	Quiz Kids	Anthem Time	Hour of Charm	Lucky Ten	Take a Number
4.15	Jo-Jo	Sunday Round-up	Chorale	Lombardo Time	Quiz Kids	Anthem Time	Hour of Charm	Lucky Ten	Take a Number
4.30	Kiddie Kapers	Peggy Lee	Affect. Jenny	Fiesta	Cant' Take With You	L. and L. Hour	Whispering Strings	Pat's Music	Comedy of Errors
4.45	Kiddie Kapers	Peggy Lee	Affect. Jenny	Fiesta	Cant' Take With You	L. and L. Hour	Whispering Strings	Pat's Music	Comedy of Errors
5.00	News; Hit Parade	Mario Lanza	Whisp'ing Strings	Mario Lanza	Hormel Girls	Stop the Music	Reviewing Stand	Mario Lanza	Jr. Radio Theatre
5.15	Western Hit Parade	Mario Lanza	Whisp'ing Strings	Mario Lanza	Hormel Girls	Stop the Music	Reviewing Stand	Mario Lanza	Jr. Radio Theatre
5.30	Western Hit Parade	Sunday Concert	Summer Concert	News	Sum. Symph. Concert	Stop the Music	Enchanted Hour	Sunday Concert	Jr. Radio Theatre
5.45	Western Hit Parade	Sunday Concert	Summer Concert	News Room	Sum. Symph. Concert	Stop the Music	Enchanted Hour	Sunday Concert	Jr. Radio Theatre
6.00	News; Prescription	News	Ghost Stories	Broadway My Beat	Sum. Symph. Concert	Walter Winchell	News	Opera Concert	News, S. Ross
6.15	Prescription Pleasure	Sing. Amer.	Ghost Stories	Broadway My Beat	Sum. Symph. Concert	Louella Parsons	Hazel Harkel	Opera Concert	As You Like It
6.30	Prescription Pleasure	Contented Hour	Noel Coward	Contented Hour	Mr. Moto	Sidney Walton	Amer. Speak Up	Contented Hour	As You Like It
6.45	Prescription Pleasure	Contented Hour	Noel Coward	Contented Hour	Mr. Moto	Gino's Musicale	Maj. Geo. F. Eliot	Contented Hour	As You Like It
7.00	News; Lombardo	The Vandetta	News; Review	Philip Marlow	$64 Question	Piano Playhouse	Take a Number	Orchestra	News, Goodman
7.15	Guy Lombardo	The Vandetta	Our Special Speaker	Philip Marlow	$64 Question	Piano Playhouse	Take a Number	Orchestra	Al Good man
7.30	Ted Lewis Show	Music Time	Concerto	The Whistler	New Theatre	Ted Mack Family	Comedy of Errors	Christ Church	Church
7.45	Ted Lewis Show	Music Time	Concerto	The Whistler	New Theatre	Ted Mack Family	Comedy of Errors	Christ Church	Church
8.00	News of the Times	Newscast	Peg Concert Orch.	Horace Heidt	New Theatre	Drew Pearson	20 Questions	Christ Church	Church
8.15	Wayne King	News Flashbacks	Peg Concert Orch.	Horace Heidt	New Theatre	News	20 Questions	Christ Church	Church
8.30	Reginald Stone	Reflection in Music	Linger Awhile	O'Hara	Symphony Hour	Walter Winchell	Top Tunes	Christ Church	Top Tunes
8.45	Reginald Stone	Reflection in Music	Linger Awhile	O'Hara	Symphony Hour	News and Views	Top Tunes	Christ Church	Top Tunes
9.00	News; Chest	Ryall and Stringer	Summertime	Mr. Alladin	Symphony Hour	Q.E.D.	Glenn Hardy	News	News
9.15	Treasure Chest	Ryall and Stringer	Summertime	Mr. Alladin	Symphony Hour	Q.E.D.	Orchestra	Summertime	Sunday Theme
9.30	Treasure Chest	Hymns of World	Summertime	Lombardo Time	Am. Forum	Totem News	Old Fash. Revival	Summertime	Sunday Theme
9.45	Treasure Chest	Hymns of World	Summertime	Lombardo Time	Am. Forum	Civilian Defence	Old Fash. Reviva	Summertime	Sunday Theme
10.00	News; Serenade	Footlight Mem.	News	Five Star Final	News	News	Old Fash. Revival	News	News
10.15	West. Serenade	Footlight Mem.	Growth, Freedom	Summer Serenade	[illegible]ible But True	Deems Taylor	Old Fash. Revival	Sun. Night Review	Sports Club
10.30	Choir Time	Commentary	Vesper Hour	Summer Serenade	Orchestra	Deems Taylor	World Tomorrow	Sun. Night Review	Close of Day
10.45	Choir and Sports	Newcast	Vesper Hour	Racing	Orchestra	Deems Taylor	World Tomorrow	Sun. Night Review	Chapel Chimes
11.00	News; Sanctum	M-G-M Theatre	Midnight Prelude	Concert Hall	News	Deems Taylor	News	Wings of Healing	Chicago Theatre
11.15	Spinner Sanctum	M-G-M Theatre	Midnight Prelude	Concert Hall	Music and the Muse	Concert Hour	Music	Wings of Healing	Chicago Theatre
11.30	Spinner Sanctum	M-G-M Theatre	Midnight Prelude	Concert Hall	Orchestra	Concert Hour	Proudly We Hail	Silent	Chicago Theatre
11.45	Spinner Sanctum	M-G-M Theatre	Midnight Prelude	News for Alaska	News	Concert Hour	Proudly We Hail	Silent	Chicago Theatre

MONDAY PROGRAMS

Time	CKDA	CJVI	CBR	KIRO	KOMO	KJR	KVI	CJOR	CKWX
8.00	News; Sports	Newscast	C.B.C. News	Swap 'n' Shop	News	Breakfast Club	Cecil Brown	News	News and Markets
8.15	Dave Hill Show	Music of the Waltz	Breakfast Club	News	Breakfast Fracas	Breakfast Club	News	Time n Tunes	Bob's Inn
8.30	Dave Hill Show	Music of the Waltz	Breakfast Club	Grand Slam	Jack Berch Show	Breakfast Club	Bible Institute	Billy Browne	News, Bob's Inn
8.45	Roving Reporter	Music of the Waltz	Anything Goes	Rosemary	Dave Garroway	Breakfast Club	of the Air	Billy Browne	Bob's Inn
9.00	News; Lombardo	Newcast	News	Wendy Warren	News	News	Breakfast Gang	Billy Browne	News
9.15	Guy Lombardo	Music for Monday	Aunt Lucy	Aunt Jenny	Katheine Wise	Ann Sterling	Music	Billy Browne	Music Means Money
9.30	Housewife Holiday	Music for Monday	Laura Ltd.	Helen Trent	Margaret Melby	Variety Time	Tell Your Neighbor	Women's Editor	Homemakers Hai
9.45	Housewife Holiday	Music For Monday	Music Appointment	Our Gal Sunday	Ruth and Dick	Variety Time	Ladies Journal	Man in the House	Waltz Time
10.00	News; Lucky Lady	Six For One	Morning Visit	Big Sister	Ruth and Dick	Lone Journey	Glenn Hardy	Y' Never Know	News
10.15	Lucky Lady	Six For One	Strike It Rich	Ma Perkins	Whistlin' Tunes	Headliner	Tello Test	Y' Never Know	Bob White
10.30	Lucky Lady	Newscast	Strike It Rich	Dr. Malone	Break the Bank	My True Story	Answer Man	Town Crier	Bob White
10.45	Lucky Lady	Women's Page	Waltz Invitation	Guiding Light	Break the Bank	My True Story	Garden Guide	News	Start an Argument
11.00	News, Listening	News; Music	Man and His Music	Mrs. Burton	Double or Nothing	Betty Crocker	Ladies Fair	Freddie Martin	News
11.15	Lucky Listening	Roundup	Man and His Music	Perry Mason	Double or Nothing	Evelyn Winters	Ladies Fair	Freddie Martin	Today's Hits
11.30	Lucky Listening	Start an Argument	Man and His Music	Nora Drake	Millionaire's Life	When Girl Marries	Queen For a Day	Passin' the Buck	Perry Mason
11.45	Lucky Listening	Piccadilly Parade	Man and His Music	Brighter Day	Millionaire's Life	Sheetah Carter	Queen For a Day	Passin' the Buck	Giuding Light
12.00	News	News; Piccadilly	Man and His Music	News	Life Beautiful	News	Noon News	News; Racing	News
12.15	Bing Crosby Show	Piccadilly Parade	News	Cecil Soily	News	Bill Mosher	Cedric Foster	Kiddies Karnival	Ken Hughes Show
12.30	News; Bing Crosby	Newscast	Farm Broadcast	J. Lee Wills	Pepper Young	Modern Romances	Harmony Hoe Down	Kiddies Karnival	News; Ken Hughes
12.45	Bing Crosby Show	Cloutier Memories	Farm Broadcast	Maury's Turntable	Right of Happiness	David Amity	Harmony Hoedown	News World Today	Ken Hughes Show
1.00	News of the Times	Cloutier Memories	The Concert Hour	Hilltop House	Backstage Wife	Music in Air	Jack Kirkwood	Matinee Melodies	News
1.15	Ed Farey Show	Club Diary	The Concert Hour	Kings Row	Stella Dallas	Music in Air	Jack Kirkwood	Matinee Melodies	Ma Perkins
1.30	Ed Farey Show	Six For One	The Concert Hour	Housewives League	Widder Brown	Perfect Husband	Double or Nothing	Double or Nothing	Big Sister
1.45	Ed Farey Show	Six-for-One	The Concert Hour	Housewives League	Woman in House	Perfect Husband	Double or Nothing	Double or Nothing	Dr. Malone
2.00	News, Lost-Found	News; Harmony	Easy Listening	Housewives Inc.	Plain Bill	Ann Sterling	News	Take It Easy	Red White Blue
2.15	Ed Farey Show	Lionel Barrymore	Easy Listening	Housewives Inc.	Front Page Farrell	Ann Sterling	United Nations	Take It Easy	Red White Blue
2.30	Ed Farey Show	Walter's Waxworks	Musical Program	Arthur Godfrey	Lorenzo Jones	Mary M. McBride	Lanny Ross	Take It Easy	Pick the Hits
2.45	Ed Farey Show	Walter's Waxworks	Art Every Day	Arthur Godfrey	Bob and Ray	Mary M. McBride	Baseball	Take It Easy	Pick the Hits
3.00	News, Shop Swap	Walter's Waxworks	Brave Voyage	Arthur Godfrey	Welcome Traveler	Today's World	Baseball	Take It Easy	News
3.15	Shop and Swap	Walter's Waxworks	Messrs Islanders	Arthur Godfrey	Welcome Traveler	Altar Bound	Baseball	Take It Easy	Will Reeder
3.30	Vacation Time	Walter's Waxworks	Today's Guest	Arthur Godfrey	Aunt Mary	Neighbors' Voice	Baseball	Widder Brown	Cal George
3.45	Vacation Time	Night Stand	Announcer's Choice	Arthur Godfrey	Eve Young, Songs	Airy Notes	Baseball	Second Spring	Cal. George
4.00	News; Jo-Jo	News; Waxworks	Sunshine Society	Curt Massey	Chas. Magnante	Afternoon Session	Fulton Lewis	Mostly Music	News
4.15	Jo Jo	Walter's Waxworks	Sunshine Society	Strike It Rich	Road of Life	Afternoon Session	Frank Hemingway	Mostly Music	Cal George Show
4.30	Kiddie Kapers	Walter's Waxworks	D. Trimble and Sea	Strike It Rich	Linda's First Love	Women's Page	Behind the Story	Mostly Music	Cal George Show
4.45	Kiddie Kapers	Walter's Waxworks	Music for Jrs.	Clifford and Clark	Dr. Paul	Bob Eberly	Sam Hayes	Mostly Music	Star Time

"NEWS OF THE TIMES" PRESENTED TWICE DAILY . . . At 1.00 p.m. and 8.00 p.m.—CKDA

28o FARM IMPLEMENTS

ARE YOU PREPARED

SEE US NOW FOR YOUR FARM TILLAGE MACHINERY
TRACTORS — SPREADERS — PLOWS
DISCS — CULTIVATORS
AVAILABLE NOW

FARWEST MOTORS LTD.
971 YATES ST. PHONE G 8174
McCormick - Deering Distributors

Attention, Contractors
CUT DOWN YOUR OVERHEAD WITH A
JOHN DEERE
4 OR 2-WHEEL TRAILER.
Also MODEL MC BULLDOZERS
Peden, Goodman & McKenzie
507 CORMORANT ST. BEACON 7611

Television Saturday

STATION KING-TV SEATTLE

Time	Program
4.30	H. Cassidy
5.30	Twilight Songs
5.45	Larraine Day
6.00	Maugham Theatre
6.30	Fireside Theatre
7.00	Mama
7.30	Dude Ranch
8.00	March On
8.25	World Today
8.45	Armchair Theatre
10.15	Sports Cavalcade
10.45	Royal Playhouse
11.45	Blind Date
12.15	Nightcap Final

Television Sunday

STATION KING TV, SEATTLE

Time	Program
12.00	Versatile Varieties
12.30	Zoo Parade
1.00	Open H'ring
1.30	To Be Ann.
2.00	To Be Ann.
2.30	To Be Ann.
3.00	To Be Ann.
4.30	To Be Ann.
5.05	To Be Ann.
5.35	Super Circus
6.35	Charlie Ruggles
7.05	Go Lucky
7.35	Circle Theatre
8.10	Guest House
9.10	The World Today
9.20	Telenews Digest
9.40	Eddie Drake
10.10	Hollywood Open Night
10.40	Songs For Sale
11.45	Nightcap Final

28p ANTIQUES

DE RODIL, IMPORTER HIGHEST PRICES PAID FOR FINE ANtiques, silver, furniture, etc. Garden 7514.

28p ANTIQUES

SYDNEY REYNOLDS LTD.
"THE QUALITY PEOPLE"
DIRECT IMPORTERS OF THE WORLD'S FINEST CHINA AND CRYSTAL
OPPOSITE EMPRESS HOTEL

28x MISCELLANEOUS FOR SALE

ELECTRIC REFRIGERATORS $299.50 up
GUARANTEED WASHERS $89.50 up
NEW and USED OIL RANGES $49.50 up
ELECTRIC WATER HEATERS ... $119.50

C. TAYLER HOME APPLIANCE CO.
1436 GOVERNMENT at CORMORANT
EMPIRE 3281

28x MISCELLANEOUS FOR SALE

COLDWALL FRIGIDAIRE, 8 CUBIC feet, $250 or nearest offer. Moffat electric stove, $50. B 5924.

PHOTOGRAPHIC EQUIPMENT, INCLUDing cameras, spots, booms, contact printer, etc. G 6532, business hours.

12 NEW HAMPSHIRE PULLETS—8 WEEKS old—Make good family layers. G 9148.

ONE LARGE SIZE WARDROBE TRUNK; 4 drawers, 6 hangers, shoe compartment, excellent condition. $85. Phone G 6811.

HOUSEHOLD FURNISHINGS, MOFFAT gas range, British India carpet, oak dining suite, etc. 3163 Guernsey.

.44 WINCHESTER CARBINE RIFLE AND 25 shells—$32.00. 914 Shirley Road.

BRITISH INDIA RUG 7'3" x4', BEIGE flowered in 2 corners, 2 years old, $60.00 cash. Phone E 3434, Sat. p.m. or Sunday a.m.

AUTOMATIC POP-UP TOASTER, THREE-months old. For sale reasonable. Beacon 3411 any time after 7 p.m. this evening or Sunday.

28x MISCELLANEOUS FOR SALE

NEW BABEE TENDA FOR SALE. 2207 Richmond Avenue.

EIGHT PLACE SETTINGS ROGERS triple-plate, in chest, unused. Will sacrifice. Box 834, Times.

LADIES—2½-YARD SUIT LENGTHS OF imported British woollens, also gabardines. Reasonably priced to close an estate. May be seen at Stearn's Tailor Shop, Fort St. (above Welch's).

LARGE SIZE STANDING BEATTY ironer, good condition, $175. Garden 8717 between 6 and 7 evenings, or call 1900 North Park Street.

COMPLETE LOGGING OUTFIT CONSISTing of T.D. 14A cat, almost new; 2 donkeys and rigging; 2 trucks and trailers. One and a half million feet of felled and bucked timber; booming winch; boring machine, etc. Price $60,000. Apply to T. J. Boyles, P.O. Box 9, Cobble Hill. Colquitz 99 X.

DON'T RAKE LEAVES AND GRASS CUTtings. Sweep them up with a lawn and leaf sweeper from
POWER MOWER SALES & SERVICE
712 Humboldt St. Beacon 6513

BOAT COVERS, LAUNCH HOODS, SAILS and tarpaulins, in stock and to order. F. Jeune & Bro. Ltd., 570 Johnson St. O 4632.

COLEMAN PICNIC AND CAMPING supplies. Burnside Hardware. Empire 2313.

12-GAUGE PUMP GUN, WINCHESTER, model 97, and 38-calibre special revolver, Garden 1549, 12 to 1.30 p.m.

OLD-FASHIONED DRESSER AND WASHstand with marble top. Good condition. What offers? Phone Empire 7256

CRESS CORN SALVE—FOR SURE RElief. Your druggist sells Cress.

A VERY GOOD PAIR OF SKIS WITH poles, $10. 3175 Somerset Street.

FREE FILL. EMPIRE 8757.

FOR RUBBER STAMPS DIGGON'S

29 WANTED MISCELLANEOUS

WANTED—PIANO, COTTAGE OR SMALL size, in good condition. Belmont 19 L, after 5 p.m.

A CHILD'S TRICYCLE PEDAL. PHONE Garden 7061.

OLD BICYCLES AND PARTS ARE WORTH money at 585 Johnson Street.

THE SALVATION ARMY SOCIAL SERVICE Dept. urgently requires clothing, bedding, furniture and salvage. Call Garden 7612 for van to call.

WE BUY ESTATES OF JEWELRY AND antiques, etc. K. A. McLeod Co. Ltd., The Old Gold Shop, 1111 Douglas. Garden 2724.

RAGS, OLD CLOTHING BOUGHT — ANY quantity. Also metals. Good prices. Island Junk Co. Empire 0343 day or night.

WANTED—USED FURNITURE. RELIABLE Furniture, 541 Johnson. Empire 6714.

WANTED—USED FURNITURE. HOLLAND Bros. & Company. Empire 0913.

WANTED — GOOD USED FURNITURE. Seeds', 1111 Fort Street. Empire 0622.

FURNITURE WANTED

Wally Gray will buy your USED FURNITURE for spot cash at the highest prices. Why take less? Thanks, folks, for phoning between 9 and 10 a.m. It enables us to give you prompt appraisals. Garden 4913.

31a POULTRY, HATCHING EGGS, ETC.

200 LEGHORN AND HAMPSHIRE crossed, ready to lay pullets, $2.50 each. 780 Admirals Road, Sidney.

31b HORSES

TWO GREY SADDLE HORSES, ONE dapple; can be seen after 7 p.m., at Kent's, Torquay Drive. Garden 6589.

31c CATTLE

SEVEN COWS FOR SALE — APPLY K. Jensen, R.R. 2, Victoria, Saseenos, Sooke Road.

GOOD MILKING FIVE-YEAR-OLD JERsey cow for sale; $200. Oldfield. Col. 25F.

31f DOGS

ENTRIES FOR THE CHAMPIONSHIP DOG shows, Sept. 7 and 8, to be staged by the Victoria City Kennel Club, will close on Aug. 29. Forms may be obtained from the secretary, E 2536.

ST. BERNARD PUPPIES, REGISTERED. Beautiful specimens. Reasonable. Prices, details together with many charming pictures of our stock free upon request. Manitou Kennels, Watrous, Sask.

31i CAGE BIRDS AND AVIARIES

TWENTY BABY BUDGIES, TALKING strain, good variety of colors, $5 each. Phone Garden 0985.

34 HOTELS

HOTEL SHERWOOD
RESIDENTIAL AND TRANSIENT, CENtral location, H. and C. water, also H.K.R., daily, weekly, monthly rate. 723 Yates St. Garden 0148.

IT TAKES NO TIME TO PLACE A TIMES Classified Ad. Our ad-takers give you quick, expert and courteous service. Phone Beacon 3131.

CRAIGDARROCH GUEST HOUSE, SINGLE and double rooms. Beacon 6441.

NEW ENGLAND HOTEL—ROOMS DAY OR week. Reasonable. 1312 Government.

RITZ HOTEL
710 FORT STREET
In the centre of town. Comfortable rooms with hot and cold water. Steam heat. Elevator service and light housekeeping privileges. All furnished apartment with electric ranges and refrigerators. Reasonable weekly rates. Transient or permanent.
EMPIRE 1021

ABERDEEN HOTEL
Attractive, quiet surroundings. Hot and cold water in every room. Close in. Dining-room
941 McCLURE STREET Garden 2743

34a SUMMER RESORTS

THE PERFECT HOLIDAY

At an internationally famous beauty spot in a lovely Inn, built in 1948. Food admittedly unsurpassed on the island. Swimming off our private float. Rowboats. Picnic and moonlight cruises among the islands. Shuffleboard, deck tennis, outside checkers. Golf course at Duncan. Moderate rates.

MAPLE INN - DUNCAN, V.I.
Under New Management
Licensed Premises Attached. Phone 233 L1
The District Rendezvous for Evening Diners

THREE-ROOM MODERN BUNGALOW. Available September. Lovely quiet surroundings. Quamichan Lake, Duncan. Inglis R.R.1, Duncan 94 X 2

MODERN TRAILER PARK, $1 DAILY, $20 monthly. Colwood Motor Court, 670 Island Highway, Langford.

35 ROOM AND BOARD

YOUNG COUPLE WOULD LIKE TO board two young men, to share room, twin beds; full board; $50 per month. B 4040.

ROOM AND BOARD FOR TWO YOUNG men, in Fairfield district. Garden 6954.

ROOM AND BOARD IN PRIVATE HOME, piano, business girl or students. G 3001.

JAMES BAY HOTEL
A YEAR ROUND HOME FOR PERMANent residents. We do not alter the rates or move our permanent guests during the tourist season. First-class meals are served in a lovely dining room. Every room is warm and equipped with hot and cold water and a telephone. Low weekly all inclusive rates. A few vacancies available September 1, 1951.
270 Government St. Phone Garden 7151

BEST OF MEALS WITH CONGENIAL living for young businessman, separate shower, automatic laundry. 1544 Bank St. G 5024.

CRAIGMYLE — 1037 CRAIGDARROCH. Attractive rates for business persons. Mrs. Gannon, Garden 8457 for appointment.

BOARD AND ROOM FOR WORKING MEN, private home, laundry included. 350 Ker Ave., Beacon 2938.

IN PRIVATE HOME, WOULD SUIT TWO nurses or business girls, large room with twin beds; Jubilee district. E 3416.

A QUIET HOME FOR OLDER MEN. $12 weekly. 204 Government.

36 ROOM AND BOARD WANTED

QUIET NEWSPAPERMAN WANTS ROOM, meals arranged to convenience, in congenial private home. Box 793, Times.

WANTED—TWO-ROOM SUITE, PREFERred in Fairfield. Business girl. Box 141, Times.

37 ROOMS TO RENT FURNISHED

CRAIGDARROCH GUEST HOUSE, 1048 Craigdarroch. Accommodation business or professional men. Beacon 6441.

38 HOUSEKEEPING ROOMS TO RENT, FURNISHED

LIGHT HOUSEKEEPING ROOM, LINEN and dishes. Nice location. G 2175.

LARGE ROOM, OVERLOOKING BEACON Hill Park, suitable for business or retired couple. 108 Douglas.

ATTRACTIVELY FURNISHED ROOM, everything found; near Central Park. Garden 7715.

L.H.K. ATTIC ROOM WITH SUN PORCH and gas plate; $15 per month. 1205 Fernwood, corner Fort Street.

TOURISTS — LOVELY, QUIET L.H.K., reasonable daily or weekly. 1215 Hillside. Empire 8165.

LARGE H.K.R., GAS, HOT WATER, main floor. Lady preferred. 435 Vancouver St. Apply between 2 and 5 p.m.

NEWLY DECORATED L.H.K., MEN ONLY. Central. 1020 Johnson Street.

BRIGHT, CLEAN ROOM, EVERYTHING supplied; few minutes' walk to town; man only; $22.50 a month. Garden 8483.

L.H.K. ROOM, $6 PER WEEK. EMPIRE 4044.

38a HOUSEKEEPING ROOMS TO RENT, UNFURNISHED

LIGHT HOUSEKEEPING ROOM, CLEAN, modern, 2-burner gas grill; everything supplied; one-minute walk to Parliament Buildings. Gentlemen preferred. Reasonable. This won't last. 427 Govt. St.

FAIRFIELD—DAILY OR WEEKLY. SElect large rooms and kitchenettes. One block to sea and park, 5 minutes to city centre. 99 Wellington.

40 FLATS AND APARTMENTS TO RENT, FURNISHED

ATTRACTIVE, NEW BACHELOR SUITE—Self-contained. Gonzales. Large seaview window, fireplace, private patio, heat, light, telephone included. $55. Empire 2275.

BUSINESS WOMAN WILL SHARE WITH lady three-room self-contained apartment, $50; well furnished, desirably situated. References. Box 310, Times.

LARGE ONE-ROOM, SELF-CONTAINED suite. Also one housekeeping room. G 0259. Scott Apartments.

3-ROOM SUITE WITH BATH, GAS range. Working couple. 916 Caledonia.

BUSINESS WOMAN WILL SHARE HER apartment with another respectable business woman. Phone G 5024.

ACCOMMODATION OF ALL TYPES FOR ALL PURSES. OUR FRIENDLY SERVICE WILL SAVE YOU TIME AND ENERGY. RENTALS UNLIMITED, 1216 BROAD.

FOR EFFICIENT SERVICE AND RELIable tenants list your vacancies with C. N. Montague Co., Ltd., 1028 Blanshard at Fort. Garden 9318. Empire 5967

TOURISTS — FOR BALANCE OF JULY, self-contained suite, accommodate 4 - 6 people. Beacon 1602, evenings after 7.

SMALL SUITE AVAILABLE, 305 WINDERmere Place. Empire 3642, before 8 p.m.

40a FLATS AND APARTMENTS

AVAILABLE SEPT. 1 — THREE - ROOM, self-contained suite. Adults only. $40. B 5795 evenings.

3-ROOM APT., LARGE LIVING ROOM, near golf course, new building H.W. heat, Fridge and electric range, $67.50. Phone B 1847.

2 ROOMS, LIGHT, WATER, $20.25 month. 867 Viewfield, No. 10.

LOVELY, THREE-ROOMED APARTMENT, self-contained, electric stove, refrigerator, in beautiful Fairfield district. For inspection call at Suite 1, 127 Howe St. any evening between 5.30 and 10.30.

JEEVES BROS. TRANSFER & STORAGE. LOCAL and LONG-DISTANCE HAULING
Packing, Crating and Shipping
LIFT VAN SERVICE to VANCOUVER
EMPIRE 9832

TWO BACHELOR SUITES FOR RENT, heat and hot water supplied. Electric stoves and fridges, Bendix washer and drier. Lovely surroundings. Walking distance to town. Phone Garden 4534.

TWO 2-ROOM UNFURNISHED APARTments; one large, furnished light housekeeping room. Children welcome. Reasonable rent. Beacon 1033.

ALL TYPES OF ACCOMMODATION RENTALS UNLIMITED 1216 BROAD

FURNISHED HOUSEKEEPING SUITE, all found, by gentleman. July and August. Full particulars to Box 942 Times.

FURNISHED SELF - CONTAINED SUITE, suitable lady; Jubilee district preferred. Box 722, Times.

41a FLATS AND APARTMENTS WANTED, UNFURNISHED

ELDERLY LADY REQUIRES UNFURnished room with kitchenette and use of bathroom, on ground floor. Either in Jubilee district or near Oak Bay Junction. Box 839 Times.

42a HOUSES TO RENT, UNFURNISHED

COTTAGE, TWO ROOMS, GOOD DIStrict; city. Suit bachelor, $27.50 monthly. Box 318, Times.

43 HOUSES WANTED TO RENT, FURNISHED

WANTED, OCTOBER 1, FOR 12 MONTHS —Partly furnished house or apartment; two adults. References. Box 907 Times.

NAVAL COMMANDER AND FAMILY REquire fully furnished house, three or four bedrooms, October 15 to June 30, 1952. Must have garden and near bus. Call G 8966, evenings.

43b HOUSES WANTED TO RENT, FURNISHED OR UNFURNISHED

OCTOBER 1, NEWLY DECORATED HOUSE for middle-aged, responsible couple; no children; in quiet locality. Box 311, Times.

WANTED TO RENT—LARGE HOUSE, OR would take care of house; able to redecorate and make minor repairs. Two small children. 668 Beacon Street.

44 HALLS, STORES AND OFFICES TO RENT

DO YOU WANT OFFICE SPACE? WE have various walk-up offices in all parts of city, all sizes and all reasonable rentals. Apply Rentals Department, Ker & Stephenson, Ltd., 909 Government Street. G 4127.

STORE WITH BASEMENT TO RENT. APply 2010 Douglas St

HALL FOR RENT. GOOD KITCHEN, piano. Weddings, teas, lodge meetings. Empire 8467.

PART OF MODERN OFFICE, FURNISHED, central. Elevator. $15 monthly. Empire 2144, Garden 6731.

45 MISCELLANEOUS TO RENT

ESQUIMALT COMMUNITY CLUB HALL. All facilities. Phone Garden 5794.

SIROCCO BALLROOM
SPACE AVAILABLE
Suitable for merchandise display, club meetings, sales conventions, banquets, weddings, parties, concerts, dances. Reasonable rates.
EMPIRE 9221

46 WANTED TO RENT MISCELLANEOUS

GARAGE, 622 HEAD ST., GARDEN 8081, or Beacon 6550.

47 CARS FOR SALE

1949 METEOR CUSTOM SEDAN. GOOD condition throughout, many extras including Northern springs and shocks. Outstanding value at $1,695. 1153 Pandora Ave.

1946 BUICK SEDANETTE, RADIO AND air conditioning, 5 new tires. Will sacrifice for $1,450. Garden 9624, Beacon 4648.

1936 FORD SEDAN—BEST BUY IN TOWN. We give terms if required. Full price only $195. Sangster's Veteran Auto Mart Ltd., 1824 Quadra, Beacon 3213.

1932 STUDEBAKER CABRIOLET SPORTS model in excellent condition, any reasonable offer. Phone Garden 6762.

1951 FORD DE LUXE CAR WON FROM Derby. For sale, highest offer. 3665 Cedar Hill Road.

1936 DODGE SEDAN, RADIO, HEATER. Best offer. Phone Garden 0819, 267 Regina.

1941 MERCURY CONVERTIBLE 5-PASS. coupe, in good order throughout. Radio, heater, etc. Buy this car and get a nice sun tan before too late, $1,100. Oldfield, Colquitz 25F.

1929 WHIPPET SEDAN, GOOD TIRES, body. Very good transportation. $60. Beacon 7197.

1950 EXCELSIOR 1-CYLINDER, AS NEW with small sidecar. Cash $250 or trade for anything useful. K-M Auto Sales, 1101 Yates at Cook. Beacon 5822.

47 CARS FOR SALE

'51 HILLMAN MINX — TWO MONTHS old. Heater and defroster. Original owner going east. Best offer taken. Garden 4278.

1941 HUDSON 6 SEDAN, 44,000 MILES. Heater. 744 Caledonia Ave.

1941 PLYMOUTH SEDAN, "A"-ONE CONdition, $975. 1950 Vanguard station wagon, 4,000 miles, like new, $1,875. 1949 Ford sedan, white-wall tires, only 19,000 miles, what offers? 1941 Ford super de luxe sedan, "A"-one condition. Saunders & Hitchman. Beacon 4594, 2554 Cadboro Bay Road.

FOR SALE—1947 MERCURY, THREE-TON truck with under hoist and deck; also equipped with water tank road spray outfit. Working on Government job with good pay. Price, $1,675. Terms. Phone Beacon 2221.

1950 CARS AT WHOLESALE PRICES AT Wilson's.

$100 FOR A GOOD BUY OR TRADE, 1933 Pontiac. After 5.30 Beacon 1440. 55 Boyd Street.

1938 PACKARD "6" SEDAN, 1948 MOTOR. Excellent condition. Can be seen at 11 Camden Avenue.

1936 AUSTIN DE LUXE COACH—ENGINE overhauled recently. Two-toned paint. Smart appearance. Bargain at $295. See at 2617 Belmont Avenue.

946 SUPER DE LUXE SEDANETTE, 5 NEW tires, custom-built radio and heater. In excellent condition throughout. $1,500 or near offer. Garden 9624.

1815 DOUGLAS STREET. AUTO INSURance well written at low rates. Hawkes Foster Ltd. (Harry Foster, manager). Day or night. Beacon 2101.

1946 FORD SUPER DE LUXE SEDAN, A 1 condition; new tires by original owner. Garden 8208. 60 Sims Avenue.

1950 MERCURY THREE-TON—HOIST AND gravel body, as new, $2,250. Take car in trade and terms. Garden 2511.

1947 BUICK CONVERTIBLE. ORIGINAL grey finish, as new, fully equipped. Trade and terms. Empire 4511.

1947 DODGE 7-PASSENGER, FLUID drive sedan, in good condition, excellent tires, $1,075. Garden 5564.

1947 MERCURY DE LUXE FIVE-PASS. coupe; will trade for older-model car as down payment. Garden 4292.

1949 DODGE SUPER DE LUXE SEDAN. One owner. Low mileage. Heater. $1,900. Empire 5680.

CASH! — IMMEDIATELY FOR GOOD clean cars. Royal Auto Sales.

CHRYSLER WINDSOR SEDAN, 1946 MOdel. In excellent condition. Beacon 3756.

1940 AND EARLIER CARS AT WHOLEsale prices at Wilson's.

1948 FORD SEDAN, EXCELLENT CONDItion, $1,175. Beacon 5740

REAL-VALUE BUYING MAKE DREAMS COME TRUE, FOR YOUR TOMORROWS HERE'S A BUY FOR YOU

'40 Studebaker Coupe
You will marvel at the condition of this car. If you want to cuddle up in a coupe this is the one for you. Stock 1600 B $895

'40 Dodge Coupe
This job is just out of this world as far as condition goes. Believe us when we say it's UNUSUAL. Stock 1462 B $997

'39 WILLYS Coupe
Maybe you're coupe-minded. We seem to be, but here is a buy that you can depend on at so little cost and still get high performanve. Stock 1660 A $497

'49 Ford Thames Delivery
Do you want to get that bread, those eggs or what have you delivered at the lowest possible cost? IF YOU DO, inspect this vehicle. Here is a real money saver. Stock 1662 A $995

MAY WE OFFER TWO BLUE RIBBON SPECIALS? THIS MEANS THAT THEY CARRY OUR GUARANTEE THAT AS FAR AS HUMAN HANDS CAN MAKE THEM, THEY ARE "BLUE RIBBON" TESTED, PROVEN AND PERFECT.

'49 Hillman Sedan
Just about tops in the small car field. Here is a chance to buy that money-saving British car at a purse-saving price $1297

'51 Chrysler Sedan
JUST 1,200 MILES, AS IT LEFT THE SHOWROOM. THE ONE OWNER HAD TO HAVE THE LARGER MODEL, SO YOU MAY SAVE YOURSELF UNTOLD DOLLARS IF YOU WISH THE FINEST IN STOCK. 1602 A, at $3345

FOR THE BEST DEAL IN TOWN
IT'S ALWAYS

OLSON'S BARGAIN LOT
1036 YATES STREET PHONE G 1144
Open Till 9 P.M.
DEALERS FOR
CHRYSLER — PLYMOUTH and FARGO TRUCKS

COMPARE OUR VALUES

1950 STUDEBAKER DE LUXE SEDAN. Climatizer, overdrive $2295
1949 MONARCH CLUB COUPE. With heater $1895
1950 HILLMAN DE LUXE SEDAN. Heater $1495
1946 STUDEBAKER CHAMPION PICK-UP. Heater with closed-in box $995
1949 HILLMAN DE LUXE SEDAN. Heater $1195

JAMESON MOTORS LTD.
740 BROUGHTON ST. GARDEN 8353

POPULAR CARS! POPULAR PRICES!
GLADWELL'S
800 PANDORA

'47 FORD TUDOR	$1,250
'42 CHEVROLET SEDAN	$1,050
'42 FORD SEDAN	$1,050
'41 DODGE CLUB	$950
'41 FORD TUDOR	$950
'41 PLYMOUTH TUDOR	$950
'40 FORD COUPE	$850
'39 FORD SEDAN	$795
'39 WILLYS SEDAN	$650
'38 FORD SEDAN	$550
'37 FORD TUDOR	$395
'36 FORD SEDAN	$395
'35 CHEVROLET SEDAN	$350
'35 DODGE SEDAN	$295
'35 FORD TUDOR	$250

ENGLISH CARS

'50 PREFECT SEDAN. Heater	$1,150
'50 PREFECT SEDAN.	$1,095
'49 PREFECT SEDAN	$995

GLADWELL MOTORS
Victoria's Volume Dealer
800 Pandora
Open Nights Till 9
Beacon 2111 (Days); Beacon 2112 (Eves.)

47 CARS FOR SALE

WILSON MOTORS LTD
YATES AT QUADRA
E 1107 OPEN EVENINGS Until 9 o'Clock E 1108

WEEK-END SPECIALS

1947 CHEVROLET FIVE-PASSENGER COUPE. We offer this popular little model, in first class condition, at the modest O.K. price of $1445

USED CARS IN NEW CAR CONDITION AT USED CAR PRICES

1950 PACKARD SEDAN with ultramatic drive, all popular accessories such as radio, air-conditioner, sun visor and metalic finish. For only $3395
1949 PONTIAC "8" SEDAN — hydramatic drive, custom radio, underseat heater, metalic green (light). New car appearance and condition $2495
1950 OLDSMOBILE "88" SEDAN. Fully equipped $3195
1950 PONTIAC DE LUXE SEDAN $2195
1950 CHEV. DE LUXE SEDAN $2250
1950 PLYMOUTH 2-DOOR $2095
1949 CHEV. DE LUXE SEDAN $1995
1949 PONTIAC SEDAN $1945
1949 DODGE 5-PASSENGER $1895

Many More Reconditioned and Guaranteed Cars for Your Selection, 1946, '47 and '48 Models in All Popular Makes

GOOD VALUE CARS ON OUR SPACIOUS YATES ST. LOT

1937 BUICK CENTURY SEDAN. Must be seen and driven to be appreciated. Outstanding value. Luxurious, reliable transportation for $845
1942 PLYMOUTH SEDAN in good condition $845
1940 FORD DE LUXE SEDAN. Radio, heater, etc. Only $795
1939 NASH SEDAN $745
1936 CHEVROLET SEDAN $595
1938 HILLMAN SEDAN $495
1939 DODGE COUPE $345
1935 CHEV. COUPE $345
1936 HUDSON SEDAN $295
1940 FORD MODEL "A" $75

ENGLISH CAR SPECIALS

1950 HILLMAN SEDAN $1495
1949 VANGUARD SEDAN $1495
1950 AUSTIN SEDAN $1395
1949 AUSTIN COACH $1295
1948 AUSTIN COACH $1195

TRUCKS FOR EVERY JOB RECONDITIONED AND GUARANTEED

1949 MERCURY 3-TON C. and C. $1695
1950 CHEV. ¾-TON PICKUP $1595
1948 REO 3-TON C. and C. $1395
1948 CHEV. 1-TON C. and C. $1295
1949 WILLYS PANEL $1295
1948 DODGE 1½-TON F.D. $1295
1947 FARGO ½-TON PICKUP $1175
1946 FORD 1-TON PICKUP $545

REMEMBER—A GOOD DEAL DEPENDS ON A GOOD DEALER

WILSON MOTORS LTD.
YATES at QUADRA
EMPIRE 1107 E 1108

MAN'S
CAR that appeals to the ladies. 90 H.P. Sunbeam Talbot. Winner of 1948 hill-climbs. Beautiful condition; removable seats, solid leather with hand tools and manuals. Silver grey $2395
Garden 8177, ERIC GRAVENOR

LOUIS NELSON LTD
810 Johnson St. Phone Empire 6113
KAISER — VANGUARD — TRIUMPH

1951 TRIUMPH, MAYFLOWER. Demonstrator, new car guarantee $1550
1950 AUSTIN A-40 SEDAN $1395
1950 THAMES PANEL DELIVERY. New condition $845
1951 HENRY J. Demonstrator. Heater and air conditioner, executive driven. New car guarantee $1895
1949 AUSTIN A-40. In A1 condition $1275
1940 BANTAM PANEL DELIVERY $95
1939 HUDSON SEDAN. Reconditioned motor, new clutch, makes into bed $675
1934 CHEVROLET SEDAN, good motor $275
1929 MODEL "A" $125

MANY MORE FINE CARS TO CHOOSE FROM

SPECIALS

1949 MORRIS MINOR TOURER $1095
1939 DODGE COACH. Good condition throughout $725
1939 DODGE COUPE $725
1937 PLYMOUTH SEDAN $645

WE HAVE THE FINEST SELECTION OF USED A-40's TO CHOOSE FROM IN VICTORIA

THOMAS PLIMLEY LIMITED
1010 YATES ST. ESTABLISHED 1893
PHONE GARDEN 7161
EVENING CALLS, BEACON 5866
JACK HARRIS

47 CARS FOR SALE

DAVIS MOTORS LTD.
NOBODY IMITATES OUR VALUES

NOW!
TWO LOCATIONS TO SERVE YOU

1951 BUICK CUSTOM DE LUXE SEDAN.
1951 PONTIAC SILVER STREAK DE LUXE SEDAN.
Both above cars are demonstrators, with very low mileage. Large discounts.

1949 CHEVROLET DE LUXE SEDAN. Heater and extras $1895
1949 AUSTIN A 40 SEDAN. Heater, etc. $1250
1948 DODGE SPECIAL DE LUXE SEDAN. Heater, etc. $1695
1948 DE SOTO CUSTOM SEDAN. Radio, heater, etc. $1895

FOUR NEW TIRES AND NEW BATTERY WITH ALL "GOODWILL" CARS

1949 DODGE SPECIAL DE LUXE SEDAN. Extras, driven only 9,000 miles $2050
1947 PONTIAC DE LUXE SEDAN. New paint and extras $1550
1946 CHEVROLET SEDAN. Heater, etc. $1095
1938 BUICK SPECIAL SEDAN. Automatic transmission $450

50 MORE CARS TO CHOOSE FROM

OPEN EVENINGS

For After Hours Information, Please Phone Any of the Following Salesmen:
HAROLD BRUNELL, Empire 6129
GLENN O. SMITH, Empire 7309
SAM TAYLOR, Beacon 4500
GUY MORLEY, Garden 5218
JACK CLEMENTS, Albion 284 X
BINKIE TISDALL, Empire 1644
GORDON TOMLIN, Garden 8154, 9 to 6 P.M.

DAVIS MOTORS LTD.
BUICK — PONTIAC — VAUXHALL
G.M.C. TRUCKS
QUADRA ST. (Between Fort and View)
GARDEN 8154
916 YATES STREET GARDEN 8342

C.C. AUTO SALES
NOW LOCATED AT
CLOVELLY SERVICE
3477 Quadra Beacon 3312
DEALERS FOR
KAISER — VANGUARD — HENRY J. AND TRIUMPH

1951 VANGUARD SEDAN, low mileage, new car guarantee $1850
1950 VANGUARD SEDAN. New car guarantee, low mileage $1695
1950 AUSTIN A40 SEDAN. Heater $1195
1947 OLDS SEDAN '8' HYDRAMATIC. Radio and heater, sun visor, spot light, heavy duty tires with Life Guard tubes $1895
1946 FORD CONVERTIBLE. New paint, new motor, new tires, new brakes. Mechanically perfect. Radio and heater $1595
1941 HUDSON SEDAN, reconditioned motor, nice condition $695
1939 CHEVROLET SEDAN. New tires, reconditioned motor; exceptionally clean; radio and heater. A real economy car for $945

ERNIE CRAWFORD MARK CROFTON
FLOYD BROOKS

1949 VAUXHALL "VELOX" SEDAN. Lovely shape $1395
1949 AUSTIN A 40 SEDAN. Condition like new $1395
1950 FORD ANGLIA. A little beauty $995
1948 AUSTIN '16' SEDAN. Just like new $1500
1940 PLYMOUTH COACH. A real good buy $895
BRAND NEW WILLY'S CONVERTIBLE SPORTSTER $2365

Masters Motor Co. Ltd.
815 VIEW ST. PHONE EMPIRE 3941

NATIONAL MOTORS LIMITED
HOME OF A 1 USED CARS
CANADA'S HIGHEST TRADERS
All A 1 Used Cars Carry a 30-DAY 50-50 GUARANTEE

1950 FORD CUSTOM TUDOR, heater, tu-tone beige and tan. A1 $2250
1950 PREFECT SEDAN, heater, A1 $1150
1950 AUSTIN SEDAN, sunshine roof, heater, one owner, A1 $1495
1949 MONARCH TOWN SEDAN, heater, radio, A1 $2195
1949 FORD SEDAN, one owner, A1 $1795
1949 CHEVROLET SEDAN, heater, A1 $1695
1948 FORD 5-PASS. COUPE, A1 $1525
1948 STANDARD TUDOR, driven 13,000 miles, very clean, A1 $795
1941 FORD SEDAN, transportation special $795
1938 HILLMAN SEDAN, a snap $395

A GOOD SELECTION OF TRUCKS FOR EVERY JOB
ALL PRICES — ALL MAKES
"HEART OF AUTO ROW"
TWO LOTS TO SERVE YOU
819 YATES ST. 821 VIEW ST.
Open Evenings — Garden 8177

DON'T FORGET—LANGFORD SPEEDWAY —AUG. 22 and 23, at 8.45 p.m. Come and see the '51 Ford perform the most grueling test cars can be given with the CONGRESS OF HOLLYWOOD DAREDEVILS.

HAWKES BROS. GARAGE
Moss and Fairfield—Empire 0641
"Selected Used Cars"
LOW PRICE + QUALITY = SATISFACTION

47 CARS FOR SALE

1946 CARS — TRY SUPER SERVICE
CORNER JOHNSON AND BLANSHARD

SPECIAL TODAY
1950 CONVERTIBLE FORD. Matador red; 6,000 miles; every extra possible. $2695
DEPENDABLE AUTOMOBILES

SPENCER HOUSTON CAR SALES
951 Yates St. Beacon 1032

Frank Ivings' Garage
BLANSHARD AT JOHNSON
SPECIAL
1946 PLYMOUTH 4-DOOR SEDAN. 4 new tires and battery. Heater equipped $1400

K-M AUTO SALES
B 5822
1101 YATES AT COOK STREET
BETTER CARS FOR LESS

GOOD USED CARS FOR SALE
K-M AUTO SALES
1101 Yates at Cook B 5822

1951 Ford Custom 2-Door. R. and visor	$2,395
1949 Austin Sedan. One owner. Black	$1,295
1949 Prefect Sedan. One owner. Blue	$ 895
1949 Anglia Coach. One owner	$ 875
1947 Monarch 5-Pass. R. and H.	$1,295
1947 Ford Coach	$1,175
1946 Pontiac Sedan. Heater	$1,095
1946 Chevrolet Coupe	$1,095
1942 Pontiac Sedan. Overhauled	$ 995
1942 Ford Sedan. Heater	$ 795
1940 Plymouth Sedan. New paint	$ 850
1941 Hillman Sedan	$ 635
1938 Chevrolet Coach	$ 550
1937 Terraplane Sedan. Good	$ 295
1938 Ford Convertible Sedan	$ 350
1937 Ford Sedan	$ 495
1938 Morris Coach	$ 275
1938 Packard "8" Sedan	$ 595
1938 Willys Sedan	$ 395
1936 Plymouth Coupe	$ 395
1936 Ford Sedan. Overhauled	$ 475

Several Older Cars Priced at $50 Up

TRUCKS

1948 Ford 1-Ton Pickup	$ 950
1942 Chevrolet ¾-Ton Panel	$ 595
1929 Ford Pickup	$ 95

TERMS — TRADES
CARS SOLD ON CONSIGNMENT

K-M AUTO SALES
1101 YATES, AT COOK B 5822

J. M. WOOD MOTORS
THE HOME OF
"GOLD SEAL" USED CARS

Now is the time to purchase your used car while the selection is good and prices at their lowest. See our fine selection of "Gold Seal" Reconditioned and Guaranteed Used Cars and Trucks today. We can assure you of a satisfactory deal.

"GOLD SEAL" SPECIALS

1951 MERCURY SEDAN. Driven carefully just 6,000 miles. Fully equipped with custom radio, air-conditioner, overdrive, white walled tires, etc. A tremendous saving on new car price at $3195
1950 VANGUARD ESTATE WAGON. Driven just 7,000 miles. Has many extras $1950
1950 CHEVROLET FORDOR SEDAN. At least $100 below market value. See this fine car today $2050
1948 CHRYSLER WINDSOR SEDAN. As new. Has custom radio, heater, etc. New price today $4,000. Our special price $2195
1948 MERCURY SEDAN. Custom radio and heater. An excellent family car $1425
1939 BUICK SPECIAL SEDAN. Custom radio and heater. Spotless throughout. Must be seen and driven to be appreciated $1035

TRANSPORTATION SPECIALS

1939 AUSTIN 6-CYLINDER SALOON. Here is beauty. Has brand new tires, engine completely overhauled last year. Absolutely spotless inside and out $850
1940 FORD OPERA SEAT COUPE. A very clean little car in excellent running order $845
1937 MORRIS SEDAN. Has excellent tires, new paint, runs well, has roof top carrier $350
1933 FORD TUDOR SEDAN. Very clean with extra-good tires $250
1931 DE SOTO SEDAN. A well-kept older model that should give a lot of trouble-free transportation $295

TRUCK SPECIALS

1949 FORD ½-TON PANEL. Has two bucket seats. Like new throughout. A real buy at $1495
1949 DODGE 152" w.b. Cab and chassis. Very low mileage. Has 2-speed axle, booster brakes, frame reinforcement, power take-off. A big saving here at $2295

Two Lots to Serve You at
837 AND 1061 YATES ST. PHONE G 7196
FOR OUR LATEST SPECIAL LISTEN TO CKDA 9 P.M. NEWS

UNUSUAL OFFERING
1950 Jaguar Mark V Sedan
Grey with matching leather upholstery. Low mileage, one careful owner. A truly distinctive automobile $3685

1948 Packard Convertible
Metallic green. Has automatic top and window controls. Only 33,000 miles. Leather upholstery and custom extras. In showroom condition $3185

THOMAS PLIMLEY LIMITED
Established 1893
1010 YATES ST. PHONE GARDEN 7161

47a TRUCKS AND TRAILERS FOR SALE

1949 INTERNATIONAL ½-TON PANEL, 16,000 miles, one owner, five heavy duty six-ply tires, trade for good car or sell. Cash $1,400. Ken O'Halloran, Old East Road, Keating. Phone Keating 52x.

47a TRUCKS AND TRAILERS FOR SALE

FOR SALE—'47 MERCURY 3-TON truck with under hoist and deck. Also equipped with water tank road spray outfit. Working on government job with good pay. Price $1,475. Terms. Phone Beacon 2221.

TRAILER, 6-PLY TIRES, GOOD CONdition, $45. 3143 Somerset Street, eves., 6.30 to 7.30.

FOR SALE OR HIRE—1949 2-TON TRUCK. Flat deck. Phone Garden 0349 after 6 p.m.

1938 INTERNATIONAL ½-TON PANEL, $375. Phone Beacon 3310.

IT TAKES NO TIME TO PLACE A TIMES Classified Ad. Our ad-takers give you quick, expert and courteous service. Phone Beacon 3131.

DAVIS MOTORS LTD.
NOBODY IMITATES OUR VALUES
TWO LOCATIONS TO SERVE YOU
TRUCK SPECIALS
TERMS: ⅓ DOWN, BALANCE UP TO 24 MONTHS

1948 G.M.C. ½-TON PANEL $1495
1949 STUDEBAKER ½-TON PICKUP $1450
1949 G.M.C. ½-TON PICKUP $1495
1948 FORD 1-TON PICKUP $1195
1941 G.M.C. ½-TON PICKUP $650
1940 G.M.C. ½-TON PANEL $795
1947 G.M.C. 2½-TON chassis and cab, 161" wheelbase, new motor $1595

DAVIS MOTORS LTD.
BUICK—PONTIAC—VAUXHALL
QUADRA ST. (Between Fort and View)
Garden 8154
916 YATES STREET GARDEN 8342
OPEN EVENINGS

VICTORIA'S TRUCK CENTRE
800 PANDORA

GLADWELL MOTORS
1/3 DOWN—24 MONTHS
USED TRUCKS

'49 Chev. ¾-Ton Pick-Up. Excellent condition $1295
'49 Mercury ½-ton Pick-up. Overhauled motor $1295
'48 Ford 1-Ton Express, very good $1150
'46 Mercury 3-Ton; 2-speed axle, 8.25 tires, new paint, good condition $995
'47 Mercury 3-Ton, motor overhauled, 8.25 tires, 2-speed foam seats; excellent $1500
'37 Chev. 2-Ton Flat Deck. New motor, good tires $695
'38 Ford Pick-up $495

THREE GOOD BUYS
1951 International ¾-Ton Pickup.
1950 Ford ½-Ton Pickup.
1948 Dodge 1-Ton Express.
Drop in today and see them.

FARWEST MOTORS LTD.
971 YATES GARDEN 8174

BARGAIN
1948 FORD ½-TON PANEL DELIVERY. $875 OR NEAR OFFER
Phone B 7771 or B 6832

47b PARTS, TIRES AND ACCESSORIES

NOT THE CHEAPEST!
NOT THE COSTLIEST!
BUT
FOR 25 YEARS THE BEST
JONES BROS. BATTERIES
1314 Quadra Empire 8623

47c AUTO REPAIRS AND SERVICE

ATTENTION
AUSTIN A-40 OWNERS
SPECIAL
5,000 MILE SERVICE CHECK

1. Check front wheel bearings and add lubricant.
2. Service air cleaner.
3. Service shock absorbers.
4. Tighten chassis and body bolts.
5. Change transmission and differential lubricants.
6. Lubricate speedometer drive.
7. Check battery electrolyte level.
8. Check and top up brake fluid reservoir.

PRICE $6.00
Parts and Material Extra

THOMAS PLIMLEY LTD.
1010 YATES STREET, VICTORIA, B.C.
Est. 1893. Telephone Garden 7161

MOONEY'S
We are SPECIALISTS IN—
AUTO BODY REPAIRS
And
PAINTING
No Job TOO LARGE or TOO SMALL
Mooney's Body Shop
940 FORT —RITE THRU— E 4177 937 VIEW

47d AUTO FINANCING AND INSURANCE

AUTOMOBILE FINANCING
Purchases of automobiles, household appliances and industrial equipment financed on monthly payment plan. Loans on late model cars.
Reasonable Rates Prompt Service
ISLAND FINANCES LIMITED
1112 Broad Street Phone Garden 6831

PURCHASE YOUR CAR AT 50% REDUCTION IN CARRYING CHARGES
4½% INTEREST
ON UNPAID BALANCE
GILLESPIE, HART & CO. LTD.
611 FORT STREET GARDEN 1181

CAR INSURANCE COSTS ONLY $14 to cover in B.C. to get a pink card.
J. W. BUCKLER INSURANCE AGENCIES
124 Pemberton Building Empire 2144

49 BOATS AND MARINE FOR SALE AND WANTED

PETERBOROUGH OUTBOARD BOATS AND CANOES
ANGUS MARINE
564 YATES STREET Garden 7431

EVINRUDE - GRAY - G.M. DIESEL
ALL TYPES MOTOR REPAIRS
ORR & JAMES, LTD.
1210 WHARF ST. G 3121

49 BOATS AND MARINE FOR SALE AND WANTED

MERCURY OUTBOARD MOTORS
Available for Immediate Delivery
3½-H.P. — 5-H.P. — 7½-H.P.
"The World's Finest Outboard"
SALES and SERVICE
Mc & Mc
1400 GOVERNMENT GARDEN 1111

7-H.P. EASTHOPE
FORD WITH REVERSE GEAR
8-H.P. UNIVERSAL
6-H.P. BRIGGS & STRATTON
CHRYSLER MARINE SALES AND PARTS
Orr Marine Distributors Ltd.
130 KINGSTON ST., VICTORIA B 5813

HAND WINCH
MODEL S.L. OIL BATH WINDLASS
A modern version of one of the most popular small-craft winches; for boats from 30 to 35 feet. All welded steel, super-strength, with quick-action brake. Reasonable.
SEE IT TODAY
SHIP CHANDLERS
(McQUADE'S LTD.)
1214 WHARF ST. PHONE EMPIRE 1141

WANTED—PLEASURE BOAT, GOOD CONdition. 20 to 30 feet. Photographs, price, etc. Apply Box 846, Times.

D. H. DAKIN
MARINE ENGINE REPAIRS
For sale, 1 only, 17-ft. heavily constructed boat, ideal for outside fishing, 40 H.P. marine, controls, R.L. Fresh water cooled, 2 anchors, canvas cover, complete $700.
GORGE BOATHOUSE
355 GORGE ROAD W. Beacon 7521
Nights, Empire 2391

FOR SALE
20-FT. OPEN LAUNCH WITH 3.5 HEAVY duty Regal engine, recently overhauled and rebuilt. Apply Harry Peard, Anchorage Boathouse, Brentwood.

FAST 23' CRUISER "SWEET MARIE." Fine for commuting, taxi or sport fishing. Value around $3,500. Consider sensible offers. At McKay-Cormack wharf. Call Empire 4782 for demonstration.

$120 TAKES GOOD 12-FOOT ROWBOAT and outboard engine. E 2316.

MARINE RADIO, SPILSBURY & HEPburn, Epcol, Fisher. Troller Ekolite sounders. Radio Specialties, 546A Johnson. Beacon 2725.

FOR SALE—12-FOOT BOAT, AS NEW. Phone Anchorage Boathouse, Keating 105G.

BOATS
INBOARD AND OUTBOARD BOATS—16 to 26-foot sport fishing craft. Boats of all types built to order. Inquiries welcomed. Terms arranged.
(Doug) VOGLER'S SEACRAFT
3041 Douglas St. Empire 0412

SPRING OVERHAUL
Have your boat sparkle and purr. Consult Foster's Shipyards, 419 Bay Street. Empire 0408. Reasonable rates.

51a MORTGAGE LOANS

ANY REQUEST FOR A MORTGAGE APpreciated. Pemberton, Holmes Ltd., 1002 Government Street. Garden 8124.

MONEY TO LOAN
ON FIRST MORTGAGE
EASY MONTHLY PAYMENTS
QUICK DECISION
COME IN AND TALK IT OVER
BROWN BROS. AGENCIES LIMITED
1125 Blanshard St. E 1183
Member Real Estate Board of Victoria

FUNDS ON HAND AND IMMEDIATELY AVAILABLE FOR MORTGAGE LOANS
Large and small amounts—low interest—quick decisions. Repayments to suit. Reasonable charges. Mortgages and agreements purchased.
Consult our mortgage department.
P. R. BROWN & SONS LTD.
Serving Victoria for Over 50 Years
1112 Broad Street Phone Garden 7171

A. BERNARD & CO. LTD.
LARGE AND SMALL AMOUNTS FOR residential and business properties at low rates. Progressive N.H.A. building loans at prevailing rates.
629 FORT STREET Phone Garden 9335

APPLICATIONS FOR LARGE OR SMALL mortgages appreciated—N.H.A. loans available. We specialize in refinancing also purchasing mortgages and agreements. Mr. Spencer or Mr. Kirkpatrick.
FINANCE SURVEY LIMITED
1324 Government Street. Garden 9305

52 WANTED TO BORROW

FIRST MORTGAGE MONEY WANTED

RESIDENTIAL REALTY
2204 DOUGLAS ST. Beacon 6241

$500 DISCOUNT — $4,100 BUYS $4,600 first mortgage, payable $50 per month including 6 per cent interest. Mortgage terminates in eight years when full balance becomes payable. Actual interest yield is 10.4 per cent. Property secured is three-year-old 4 rooms and utility room with cabinet kitchen, wired for electric range and automatic hot water. Good covenant. City location. Please call Douglas Hawkes at Hawkes Foster Ltd. for full information. Phone B 2101 night or day or call at 1815 Douglas Street.

WANTED — CLIENTS WITH LARGE OR small sums of money to invest in first mortgages at 6% interest, good monthly payments. Inquiries appreciated. Mr. Spencer Garden 9305.
FINANCIAL SURVEY LIMITED
1324 Government Street

$1,900, 1ST MORTGAGE REQUIRED, 6%. Payments $100 back, including interest quarterly. Good security. Please contact Mr. Foster, Beacon 2101, day or night. Hawkes Foster Ltd.

53a TIMBER WANTED

STANDING TIMBER, BIG OR SMALL patches. Also logs up to 48 inches on the butt end, long or short, any quantity. Better scale and lots of place to dump. Come and tell us the most you can get for your timber or logs, we will pay you more. Atom Lumber Company, 210 Johnson Street West. Beacon 2249. Eves. Garden 0912.

54 BUSINESS OPPORTUNITIES

BRIGHT, CLEAN COFFEE SHOP. OWNER must sell owing to ill health. Phone Empire 7018 after 5 p.m.

PARTNER WANTED — INVEST $2,500. Either sex, prefer accurate steno. Excellent possibilities. Fully secured refs. exchanged. Box 314, Times.

THRIVING FISH AND CHIPS, SEA FOOD and short order cafe offered for sale at a very reasonable price. Best of modern electrical equipment with comfortable 4-room living quarters. Accountant-kept books show excellent profit. Good terms available. Contact owner at Vals Coffee Shop, 254 Island Highway. G 3995.

FOR SALE — RETAIL CONFECTIONERY, newsstand and tobacco store. Ill health forces owner to retire. Victoria West district. 422 Craigflower.

FOR SALE BY OWNER—MODERN COFfee shop and fountain lunch in thriving up-Island community. Grossing over $25,000 year. Equipment and fixtures $8,000, stock $500. This is a sure thing for a married couple. Reply Box 709, Times.

FULLY FURNISHED REVENUE HOME, reasonable. Monthly income $133 plus owner's apartment. Taxes $110. Lovely location in Victoria West. Terms arranged to suit reliable party. Apply owner. Garden 6732.

54 BUSINESS OPPORTUNITIES

COFFEE SHOP CONFECTIONERY TRADE
Exceptionally fine living quarters. The building is only five years old. The equipment in first-class condition. Owner will accept bungalow in trade or can be handled with a down payment of $5000
Contact N. C. Dekker
Eves., Colq. 154J

GROCERY - COFFEE SHOP GAS STATION
BEST BUY TODAY
Living quarters for owner. This is a thriving business on main highway close to Victoria. Turnover approx. $5,000 per month. It's definitely good, otherwise we do not take an exclusive listing. Full price only $6500
Plus stock at invoice.
Owner will consider exchange.
Contact N. C. Dekker, Eves. Colquitz 154J.

HARDWARE STORE
With building approx. 24 x 50 and only a few years old. Stock and fixtures are in first-class condition. This is a real money-maker for a live operator. Can be bought on reasonable terms. Full price, including approximately $7,500 stock $19,000
Contact N. C. Dekker
Eves., Colq. 154J

Financial Survey Limited
1324 GOVERNMENT ST. GARDEN 9305
Member Real Estate Board of Victoria

HIGH FAIRFIELD
CONVERTED FAMILY HOME
Hardwood Floors
Newly Decorated
Seven Steady Tenants and Owner's Suite
Monthly Revenue $270
A Fine Return With Living Quarters
$15,000

MEHAREY & CO. LTD.
E 1187 EVES. B 1501

FOR SALE—A VERY BUSY COFFEE SHOP and snack bar. Centre of city. Long lease. Call Garden 0333.

COFFEE SHOP, CONFECTIONERY
Looking for something good with living quarters? Try me!
CHRIS & ED'S, SOOKE, PHONE No. 4 G.

ATTENTION, REAL ESTATE AND INsurance offices—I am interested in buying your business. All information strictly confidential. Box 444 Times.

BEAUTY PARLOR, WELL EQUIPPED, good income. Low down payment. Illness forces owner to sell. Box 824, Times.

JOHNSTON & CO. LTD.
Established 1903
Complete Insurance Service

STOP — and enquire before it is too late.
LOOK — at this lovely Oil-O-Matic hot-water heated apartment.
LISTEN— to the silver jingling in your pocket with the continuous 12% net on your investment $27,500

Invest Wisely
See These Properties

1. Trouble-free brand new 8-suite apartment. Will net you 10% $45,000
2. 9 new unit Auto Court. 1st Class construction and de luxe furnishings $59,000
3. Grocery store in good area. Living quarters all inclusive $11,500

Call Roy Green, Evenings Garden 9755
(Member Real Estate Board of Victoria)
1306 BROAD STREET
Day Phones: Empire 5242 - Empire 5241

K. & S.
BETTER BUYS IN BUSINESS
ARE YOU MECHANICALLY INCLINED?
A very successful business, established in 1914, is now for sale. If you are mechanically inclined, and interested, willing to work, you could make real money with this business. No phone information but will be pleased to interview at any time.

BLOCK OF STORES AND APARTMENTS
All are rented, with gross revenue of $4,200 yearly. Nets $3,600 per year. The entire block, in good area, may be purchased for only $23,500

KER & STEPHENSON LTD.
909 GOVERNMENT STREET
Garden 4127, Day or Night

55 EXCHANGE REAL ESTATE

A CLIENT WISHES TO EXCHANGE 22-acre farm (five-room house), vaule $8,400; 17 miles from Victoria, for eight or nine room house, walking distance of town, suitable for guest house. Phone Victoria City Realty Limited, Mrs. Burbidge; days, B 2197; evenings, Belmont 79.

56 LISTINGS CANCELLED

1293 HOLLOWAY SOLD BY A. H. JACKson of A. M. Taylor Spittal & Co. Ltd. I need more listings of all kinds. Phone G 9308, Eves., Bel. 173 G.

915 METCHOSIN ST. SOLD BY RITHET Consolidated.

56a LISTINGS WANTED

OAK BAY LISTINGS WANTED—HAVE clients for 4, 5, 6-room houses. Ask for A. H. Jackson of A. M. Taylor Spittal & Co. Ltd. Garden 9308, Eves., Bel. 173-G.

57 HOUSES FOR SALE

LANGFORD LAKE FOR YEAR-ROUND living. New L-shaped bungalow, 1,536 square feet floor space, four bedrooms, 16x21 living room with Heatilator fireplace, dining room, kitchen, utility and storerooms, four-piece Pembroke bathroom. Large veranda off living room, insulated including inside walls. City water. Wired for electric range. 75 ft. frontage on lake, depth 260 feet. Arrangements may be made to purchase fully furnished. Price $10,500. Owner, phone Empire 1761.

FOUR SPACIOUS-ROOMED COTTAGE. Ideal for retired couple. Nice front lawn, fruit and vegetable gardens. Furnished or unfurnished. Low taxes, immediate possession. Box 306, Times.

EXCEPTIONAL BUY—OWNER LEAVING well built home, 10 years old, Gorge district. Modern cabinet kitchen, nook, tiled floors, lovely living and dining room, through hall, oak floors, cove ceilings, extra rooms in part finished attic, $8,500 at $3,600 down E 1533.

NOTICE—340 BEACH DRIVE IS OPEN for inspection all week, Aug. 20 to Aug. 25, between the hours of 2 p.m. and 4 p.m. and evenings 7 p.m. and 8 p.m. This grand new home is 100% value at $19,700 or close offer. Exclusive agents, Rands Realty, 715 Fort St. Phone Larry Rands at B 1324 or G 1834.

FIVE-ROOMED BUNGALOW — NEWLY decorated; oil heat. Nine fruit trees, garage, large henhouse; 2½-acre lot. Can all be cultivated or used for hay. Box 989, Times.

11-YEAR-OLD N.H.A.
SEVEN-ROOM SEMI-BUNGALOW WITH through hall, copper piping, four-piece bathroom, electric stove, winter conditioning, oil heat, full basement, double lot; $5,500 cash will handle. For other details please telephone owner at B 3272.

57 HOUSES FOR SALE

OLDER STYLE FAIRFIELD BUNGALOW, $6,500; $2,500 down or bargain for cash. Owner, Empire 1804.

A CHARMING RESIDENCE OF 8 ROOMS, with many refinements, on St. Charles St. Spacious grounds, rumpus room, oil heat. Owner, sacrifice, $15,000. Box 316, Times.

DELIGHTFUL COUNTRY RAMBLING new log bungalow. Residence, 4 acres, oil, air-conditioned, view of Olympics and sea. Bathing beach. Everything the retired couple would desire; ½ hour to Victoria. Price $35,000. Owner, Box 317, Times.

NEAR SCHOOLS, OLDER TYPE CITY bungalow, pleasant location. 4 rooms, etc. Immediate possession. Cash or terms, particulars, owner, G 2905 or G 6095.

NEW STUCCO BUNGALOW—N.H.A. $9,200—5 spacious rooms, through hall, hardwood floors, electric kitchen, 2 large bedrooms; full basement with fireproof garage, automatic furnace and domestic hot water. Nice level lot all fenced. Situated in the east end of the city.
ALTON & FLEMING
1006 Blanshard St. Phone G 5112

A REAL FAMILY HOME—SIX ROOMS, three bedrooms, full basement, newly decorated inside and out. One block to school and bus. $2,500 down. Full price, $6,500. Less for cash. 2732 Avebury Avenue. Empire 3865.

HOME AND REVENUE OVER $1,000. TWO self-contained suites, plus two bathrooms, automatic hot water tank. Close in. Nice suite for owner. Down $2,000, balance monthly. Michael Brothers, 636 Johnson Street. Empire 7841.

FURNISHED LOG HOUSE, NEAR ONE of best fishing beaches on V.I., electricity, hot and cold water; shower, washing machine, garden, boat and motor, $2,000. Peter Caddy, R.R. 2, Courtenay, B.C.

SIX-ROOM BUNGALOW, MODERN, SITUated on high location. Beautiful fish pool. Six fruit trees. Winter's fuel. Owner Empire 1203.

FOUR ROOMS, BATH, $4,500. H. YOUNG, 69 Dunford Road, Langford.

R. H. Davies Realty, 609 Yates Street. Garden 2015, Garden 5317.

FOR SALE — VERY GOOD GROCERY store. Owner retiring. Garden 6944.

GOOD INVESTMENT!
BEAUTIFUL 4-ROOM ULTRA-MODERN bungalow, plus a suite bringing in $40. All new. Nice view of Esquimalt Harbor. Cash required $3,000; full price $9,500. This is a hot-water heated home not two years old. Apply
HOPE REALTY
Suite "B," Campbell Building
B 7643 or E 4308

APARTMENT BLOCK
FOUR SUITES—This is a real block ... $15,000
THE CITY BROKERAGE
1018 BLANSHARD G 5022

!! $1100 DOWN $1100 !!
Cute 3½-room bungalow, ideal for an elderly couple or pensioner. No steps and no basement. Taxes only $23. Balance at $45 per month. FULL PRICE ... $3600

!! $1500 DOWN $1500 !!
No steps, no basement, small four-room bungalow with seclusion and charm. Taxes only $65. Balance at $40 per month. FULL PRICE $5500

N.H.A. BUNGALOW
ONE YEAR OLD
$3400 DOWN - $42 MONTH
INCLUDING TAXES - 4 ½%
Ask for Harold Ware, Evenings B 1461
This bungalow is situated on High Quadra and has four lovely rooms, hardwood floors in living-room with fireplace, coved ceilings, two good-sized bedrooms, beautiful bright kitchen wired for electric range, 4-piece Pembroke bathroom, full cement basement with fireproof drive-in garage and electric hot-water heater. Lot 50x100, all landscaped and lovely garden, not too much work.
FULL PRICE $8750
Ask for Harold Ware, Eves. Beacon 1461

3166 DONALD
VACANT POSSESSION
Six nice rooms, hardwood floors, hot-air piped furnace, rumpus room, drive-in garage. Price $8200
With terms.
Call Mr. Curtis, Evenings E 2831

JUBILEE DISTRICT
Five-roomed bungalow all in good condition, close to Jubilee Hospital. Full cement basement and hot-air piped heat. Taxes only $65. Full price with reasonable terms $5950
Evenings, Mr. Ware, Garden 1412

3 SELF-CONTAINED APARTMENTS
ON THE WATERFRONT
NEAR BEACH DRIVE
This stucco building with a complete unobstructed view of the sea and Olympics, automatic heat, good revenue, good living. Terms if required.
Full price only ... $15,000
Call Mr. Price, Eves., Beacon 5961.
SUPER REALTY LIMITED
747 YATES ST. GARDEN 0578

THE B.C. LAND
& INVESTMENT AGENCY LTD.
Our 88th Year in Real Estate
INSPECTION INVITED
of this excellent
5-YEAR-OLD HOME
situated at
1011 MOSS STREET
FEATURING
3 BEDROOMS AND
OIL HOT-WATER HEAT
OFFERED AT $14,000
(To close an estate)
Immediate
Vacant Possession
Please ask for Mr. W. O. Cameron

CADBORO BAY
CHARMING BUNGALOW
"Immaculate is the word which describes this exceptional home in a beautiful setting. Cosiest of living rooms, fireplace, 2 bedrooms, den with SEA VIEWS, kitchen and dining area, glassed-in verandah. Beautiful wall-to-wall carpet in living room, den and one bedroom. Full basement, drive-in garage, Oil-O-Matic hot-water heating. Beautiful secluded garden with shrubs and fruit trees.
Low taxes. Price ... $9950

HOME OR INVESTMENT
Good 4-room bungalow in Oaklands district, separate garage, large lot. At present rented to steady tenants at $45 per month, showing a net return of about 10%. Possession if desired in 30 days. Taxes $55.22.
Price ... $4500
The above are exclusive listings. Please ask for Mr. W. O. Cameron.
922 GOVERNMENT ST Garden 4115
Member Real Estate Board of Victoria

DISTINCTIVE
Beautiful new stucco bungalow. Comprises 5 ample rooms and utility with laundry tubs, off kitchen; full cement basement, drive-in garage, coal furnace with blower, piped to all rooms. The finish of this magnificent home is extraordinary, e.g., mahogony mantel contains indirect fluorescent light and all bathroom fittings chrome. All rooms tastefully decorated. Situated in group of homes of similar type.
Full price, terms arranged $11,600

NEW BUNGALOWS
I also have a number of new or near-new bungalows 4-5 rooms.
In $6500 — $8500 Price Range
For any of above, Max Chalk, G 9308, Eves., E 6860.
A. M. TAYLOR SPITTAL & CO. LTD.
1210 Broad St. G 9308
Member Real Estate Board of Victoria

57 HOUSES FOR SALE

HAGAR'S
HIGH LOCATION
LOW PRICE
3-Room cottage. 2 garden lots. Furnished ... $4150
Eves. F. Lesley, E 9589 (51485-C)

CADBORO BAY
A very attractive 5-room house, 4 years old. No basement. Floor oil heater. Insulated. Close to sea. Bus and shops neaby.
Terms ... $7600
Eves. K. D. Marsland, E 0001 (51505-0).
HAGAR & SWAYNE LTD.
View at Broad Garden 6531-2-3
Member of Real Estate Board of Victoria

ONLY 4 YEARS OLD
A STEAL AT $5500
With fashionable shake exterior this home is a genuine bargain. Nice living room with good fireplace, 2 good-size bedrooms. 3-piece bath and utility room. No basement, so few steps. Separate car port, nice grounds.
GOOD TERMS MONTHLY PAYMENTS ONLY $30
Mr. Andrew, Eves., Res., Keating 17 G or G 0584
KENT REALTY LTD.
715 VIEW STREET G 0584

STEWART, CLARK & CO.
CALL
G 1011 — G 1933

JAMES BAY
$7300—$2,500 cash, balance easy terms, will purchase this attractive well-built home containing nine rooms (four bedrooms and den). Ideal design and location for revenue purposes. Full basement, hot-air heat, separate garage. This is a good buy and a reasonable cash offer will be considered.

FAIRFIELD
TAXES ONLY $134
Situated on a fully improved street, handy to shopping district, park and bus, a most attractive five-room insulated stucco bungalow has through hall, 18-ft. living room, full dining room, all with quarter-cut inlaid oak floors. 2 bedrooms, Pembroke bathroom with tiled floor, a conveniently arranged kitchen with tiled sink. Full basement, drive-in garage and laundry trays. Hot-air heat. Tastefully decorated. A charming little home. Neat garden, fenced. $3,000 5% mortgage could be assumed.
Full price ... $8750
Evenings, Mr. O'Toole, G 1275, Mr. Custance, E 7930
Real Estate — Insurance — Mortgages
314 PEMBERTON BUILDING

OAK BAY
NEAR LANSDOWNE
Modern five-room shake bungalow. Bright, spacious living room, 20x14, oak floors, cabinet kitchen and large dinette, two good bedrooms, four-piece Pembroke bathroom. Full cement basement, hot-air furnace, laundry tubs and drive-in garage. This lovely home is only four years old and situated on large lot among high quality homes.
Action price $9500
Exclusive Listing
Contact S. W. Anderson, G 9305
Residence, G 1394

FOR RETIRED COUPLE
COSY, NEAT STUCCO
BUNGALOW
Highly recommended for a couple desiring a modest well-built smaller home with furnace heat. Ill health of owner only reason for selling. Comfortable living room, not large, good brick fireplace. One bedroom plus another semi-finished. Large kitchen, tile sink, three-piece bathroom. Spotless condition. Excellent garden lot. Taxes, $50. Quadra district. Part cash and balance at $25 a month, with owner. $4950
Contact I. G. Patrick, Evenings, E 9043
FINANCIAL SURVEY
LIMITED
1324 GOVERNMENT STREET
Phone G 9305

OAK BAY
2361 ZELA ST.
COLONIAL TYPE
SIX ROOMS
OIL-O-MATIC H.A.
Gleaming white exterior, tastefully decorated, living room, dining room, one bedroom with twin closets, wall-to-wall broadloom, 4-piece Pembroke bath and ultra-modern kitchen with Venetian blinds, on first floor. Two bedrooms and trunk room on second floor. Full cement basement with extra room and built-in work bench. Automatic gas water heater. Detached garage. Lovely grounds. Owner of this property is leaving the city and will give immediate possession. Telephone Beacon 4021 for appointment.

THE ROYAL TRUST
COMPANY
KEATING DISTRICT
Garden of the Saanich Peninsula, excellent location on high ground. Seven acres cleared and planted in strawberries, hay, fruit and small fruits. There is a four-roomed cottage on the property, containing living room, kitchen, two bedrooms and bathroom, a finished attic, full basement. Electric pump, septic tank. Separate garage. Good barn equipped for several head of cattle and horses. Good lofts for hay. Property may be divided into two acres with house, garage and barn for $8,500, or five acres of fruit for $3,500. Taxes $50 a year.
EARLY POSSESSION
PRICE $11,000
THE ROYAL TRUST CO.
1205 GOVERNMENT ST. EMPIRE 4126

DUPLEX IN FAIRFIELD
Completed This Year
COVE CEILINGS
TAPESTRY PLASTER
$16,000
GOOD TERMS
Both Suites Now Rented, $70 Each
Possession One Suite in 30 Days
MEHAREY & CO. LTD.
EMPIRE 1187 EVES., BEACON 1801

57 HOUSES FOR SALE

RESIDENTIAL REALTY
2204 DOUGLAS
Beacon 8241. Any Day, Any Night, Seven Days a Week
Customers, we have an extra vacant lot for your convenience, adjoining our premises, three blocks below The Bay.

DUPLEX—$1,250 CASH
Up-and-down duplex. Four rooms and bath up and three rooms and bath down. Located in James Bay. Valued at $5,250. Monthly payments approx. $60.

FOUR ROOMS AND DINETTE
MODERN—JUST OFF SHELBOURNE NEAR McRAE
STYLISH DESCRIBES
Good terms may be arranged on this pretty bungalow with a full basement, situated among new homes in this popular area. Clear title now; easy terms can be arranged. Priced at eighty-four hundred.

HIGH QUADRA!
ELBOW-ROOM SETTING!
WIDE LOT IN OAK TREES!
WITH VERDANT LAWNS
Featuring 18x21 living room and through hall plan. Five spacious rooms and basement. Good terms, about three thousand cash, can be arranged. Negotiation of this sale will be opened at $10,500.

GOOD NEWS FOR RENTERS!
Five rooms, oil heated, brand new; spacious and located on 1½-mile circle among all new homes. Full price ten thousand eight hundred, with only $2,500 cash; $65 month.

DUPLEX, OAK BAY
FIVE ROOMS, OIL HEATED
SIDE BY SIDE
REVENUE $150
DOWN AS LOW AS $2,850
PRICE ASKED $16,500
BUILT APPROX. TWO YEARS
Call Mr. Ulrich

LOW DOWN PAYMENT
MODERN WITH BASEMENT
And balance at $50 monthly will purchase for you a very desirable stucco bungalow that has living room with oak floor, big windows, built-in features and log-burning fireplace, kitchen with tile sink with dining space, four-piece bath, two nice bedrooms, extra room in full basement, also attached garage. Very private situation. Large lot. About three years old. Full price asked—$8,400.
Call Mr. Hauptfleisch

NEAR GOVERNMENT HOUSE
$12,600 ASKED
Craigdarroch Road area, quaint home of many charms, built especially for an elderly couple with a thought to every comfort. No steps but a full basement. Auto oil hot-water heat, all floors oak, even in clothes closets. Living room (20x16 feet) with excellent acoustic value for music lovers. Set among the trees and is handy to town on a very quiet, dignified street. Really a wonderful place for an elderly couple. About two years since built.
Call Mr. Ulrich

QUEENSWOOD
$11,000—ONE ACRE
New home in Queenswood area, never lived in. Background of trees with the acre mostly treed. This delightful two-bedroom suburban residence is on the 4½-mile circle and features large picture windows, all oak floors, dry wall construction, many built-in features, and is ready for occupancy. Four spacious rooms and dinette. Some terms offered. Now clear title.
Call Mr. Stokes

PRETTY IS THE WORD!
$7,500—PICTURESQUE
TERMS, TOO
Here is a pretty little home in a pretty setting with four or five oak shade trees to lend it a picturesque setting on its green lawns and prolific gardens. Eight years young, it's stucco, sited high. There are three bedrooms, living room with log fireplace and oak floors, kitchen with nook and attached garage, wired for range, insulated and heated with hot-air furnace, with the lot fenced. Very neat and well cared for. This is a desirable, compact, inexpensive home with taxes approximately $70.
Mr. Elford

RESIDENTIAL REALTY
2204 DOUGLAS
Beacon 8241, Any Day, Any Night, Seven Days a Week
Agent, Wm. (Bill) Hauptfleisch
K. Ulrich
M. Ashbury
Art Stokes
Clyde Elford

JOHNSTON & CO. LTD.
ESTABLISHED 1903
COMPLETE INSURANCE SERVICE
HAVE YOU SEEN
1237 OAKMOUNT?
5 full rooms, exceptional construction. It is a steal at ... $8400
DUPLEX—BY THE SEA
Fairfield location—
Sea view ... $8500
Call Roy Green, Garden 9755
(Member Real Estate Board of Victoria)
1306 BROAD STREET
Day Phones Empire 5242, Empire 5241

EITHER
I DON'T KNOW MY BUSINESS
OR
This is one of the best buys on the market. An attractive stucco bungalow with full basement and attached garage. Living room (15' x 27') with hardwood floors, fireplace, large cabinet kitchen with nook, two bedrooms, Pembroke bathroom. Close to school, bus and store.
Full price ... $6200
Please Ask for Mr. Bacon
Evenings, B 5314
H. A. HUMBER LTD.
1220 Broad St. Empire 3203 - Empire 5113

57 HOUSES FOR SALE

CITY
On a quiet street opposite an area reserved for park, this house is 10 years old, stucco finish. Five large rooms and bath on the ground floor, two bedrooms upstairs. Full basement with hot-air air conditioning oil furnace, separate garage, double lot. This home is in lovely condition and is a very good buy at ... $11,250
CABELDU & MAY LTD.
1312 BROAD STREET EMPIRE 7174

VISTA HEIGHTS DISTRICT
Six-roomed, two-story house, substantially built family or revenue home. Full basement; high location; nice view. Only (terms) ... $6500

GORDON HEAD
Four-acre farm with five-roomed house, shed, barn.
Price ... $6300
See Jim Taylor. G 9813. Evenings, G 9902.
E. H. KNOTT & CO.
1304 GOVERNMENT ST.

NEW STUCCO—ESQUIMALT
Situated near Gorge Vale Golf Club. Four spacious rooms, through hall, oak floors throughout, full basement with D.I. garage, tubs and furnace. Vacant possession. Terms arranged. Price $8,500.
ALTON & FLEMING
1006 Blanshard Street Phone G 5112

$2000 DOWN $2000
CITY - WALKING DISTANCE
6-room plus 1 room in basement. Through hall plan. Living room, fireplace, dining room, family-size. Kitchen has city gas. 3 rooms up, kitchen with gas range and 2 nice rooms. 3-piece bath. Full basement, almost new steel furnace, piped to rooms. Taxes $90. $2,000 down or offers, Price ... $6500
A. H. Jackson, Garden 9308. Eves. Bel. 173 G

Duplex—REVENUE—Duplex
OAK BAY AREA
Oil-O-Matic, double plumbing. 11 rooms in all. All clean and neat in the best part of Oak Bay north of Avenue. Revenue could be $200 per month. Approx. $6,150 to handle ... $13,650
A. H. Jackson, Garden 9308. Eves. Bel. 173 G

CITY - CLOSE IN
6-Room Bungalow - Insulated
Main rooms, oak floors, all rooms large. Full basement, steel furnace, new, piped. New copper plumbing. Separate garage off lane. Good garden and fruit trees. Cash down $1,500 ... $6975
A. H. Jackson, Garden 9308. Eves. Bel. 173 G
A. M. TAYLOR SPITTAL & CO. LTD.
1210 BROAD ST. GARDEN 9308
Member Real Estate Board of Victoria

$7700
6-room stucco, 2 bedrooms and den, or 3 bedrooms, dining room, 4-piece Pembroke bath. Full cement basement with drive-in garage and hot-air piped furnace. Oak floors in main rooms. Only 2 years old. Down payment $1,600.
Mr. Andrew, Eves., Res. Keating 17 G
Garden 0584
KENT REALTY LTD.
715 VIEW STREET Garden 0584

HICKS REALTY LIMITED
1710 DOUGLAS STREET
PHONE BEACON 5104
Opp. H.B.C. Store Parking No Problem

IMMEDIATE POSSESSION!
LOW DOWN PAYMENT!
Here is a well constructed older-type home for the working man. Four-room siding bungalow priced right for quick sale. $1,500 down and easy payments on the balance of only $3,750. Kitchen stove goes with house and automatic oil furnace makes this one of today's better buys. Newly decorated and ready to move into. Call Beacon 5104 day or night to view this bargain home.
Full price only ... $5250
(891C)

SUBURBAN BEAUTY
Brand new stucco home within 2½-mile circle. Truly a gem of a home with all the modern touches that make living so gracious. Five large rooms plus utility on one floor with a large, full daylight basement. Lovely plan and the kitchen is the last word in up-to-the-minute convenience. An all-around home for the discriminating buyer. Make it a must to see this dream-house before you buy, by calling Beacon 5104 day or night.
Full price ... $9500
With $4,500 to handle. (896C)

FAIRFIELD SNAP
An attractive 6-room home, brand new, done in tapestry plaster. Large living room, dinette area, modern kitchen, 3 bedrooms, (two twin-size). Through hall with a full, high basement, ideal for rumpus room. Drive-in garage. A good-size mortgage, payable at $50 per month, includes taxes.
Full price ... $10,950
Call Beacon 5104, day or night (909C)

THREE BEDROOMS
High Quadra. Delightful three-bedroom bungalow, just two years young. Large living room, attractive fireplace, oak floors, plate glass windows. Modern electric kitchen, pleasant dinette. Three good-size bedrooms. Luxurious 4-pce. Pembroke bath, HOT WATER HEAT. Full, high clear basement with plumbing roughed in for shower and toilet. Separate matching garage. Large garden lot, low taxes. Very good terms.
Price ... $10,950
Close offer considered. (828C)
Call Mr. Drew, Beacon 5104, Eves., Garden 1776

"COUNTRY AIR"
Get out of the smoke area. Live only 10 minutes from town.
1. New, $2,800 down, stucco bungalow. Smart plan with attached garage. Oak floors throughout. Modern cabinet kitchen with utility off. Do your own landscaping. Area of new homes, generous lot ... $7500
2. Four years old. Large five-room stucco bungalow with nearly one acre of lawns and gardens. Large living room, dinette, two large bedrooms and modern cabinet kitchen. Large glassed-in back porch. Oil-O-Matic hot-air heating. Excellent country surroundings. Reason for selling is that present owner can't cope with gardens, because of his health. Will stand substantial mortgage. Full price $12,000
Call Mr. Whyte, Beacon 5104, day or night. (833C)

EXCLUSIVE
1719 BANK STREET
YOU WILL BE PLEASANTLY SURPRISED WITH THIS HOME OF SIX rooms on main floor, a revenue suite with separate three-piece bathroom up. Two-bedroom suite of knotty pine in basement. Beautifully decorated throughout. Automatic oil hot-air heat with air-conditioning unit and many other features. WE CONSIDER THIS HOME A BARGAIN AT ... $8950
Mr. Schlatter, Beacon 2487.

METCHOSIN DISTRICT
FIVE ACRES AND A WHITE SHAKE BUNGALOW. LOVELY PARK-LIKE land, all fenced. Bungalow comprises hall, living room with tile fireplace, dining room, 2 bedrooms and utility room. Furnace heated. Light taxes. City light and water. PRICE ... $10,500
LEACH & SPARKS
1119 BLANSHARD ST. EMPIRE 4117

57 HOUSES FOR SALE

KER & STEPHENSON LTD.
LIST YOUR HOME WITH K. & S.
BUYERS WAITING COAST-TO-COAST

$1000 CASH
WILL HANDLE
Here's a snug cottage of four rooms, including two bedrooms. Has three-piece bathroom. Neat and natty, inside and out. Near bus and stores; $1,000 CASH will handle, with the full price only ... $3600

NEARLY NEW
A fine stucco bungalow, practically new. FOUR ROOMS and a Pembroke bathroom. Dougle garage. Full price only ... $5500

NEAR ISLAND HIGHWAY
A stucco bungalow on a large lot. Has living room with open fireplace, two bedrooms, Pembroke bathroom, fine kitchen. Half-cement basement with a hot-air furnace. This smart litte bungalow is choicely located. $6500

NEAR THE PARK
Here's a fine family home near the park, walking distance to city. Has living room, dining room, kitchen—all large rooms—on main floor. Has two large and one smaller bedroom, up. Full cement basement with hot-air furnace. Well-built and spotless. Full price is only ... $8400

3-BEDROOM
FAIRFIELD HOME
Just redecorated, and in a secluded garden spot in Fairfield. Living room, dining room, kitchen and Pembroke bathroom. INSULATED, it has a good furnace and other fine features.
Price only ... $8950

DEAN HEIGHTS
A very modern bungalow in this popular area. Contains living room, large modern kitchen with dining area, two bedrooms and bathroom. Full basement with furnace. A smart home in an area of other smart homes. Price ... $9500

OAK BAY—SECLUDED
In a lovely setting in Oak Bay, with a stone wall, fine oak trees, hedges, lawns front and rear and profusion of flowers. A modern five-room stucco bungalow with oak floors, full cement basement with HOT-WATER HEATING SYSTEM. Extra room in basement. Full price ... $10,500

BEAUTIFUL VIEWS
A fine home in the Dean Heights district. Stucco, with Duroid roof, and situated on TWO landscaped lots. Living room, dining room with oak floors and fireplace, kitchen, two bedrooms and four-piece bathroom. Full cement basement has furnace and garage. Here's a fine home for only ... $11,500
KER & STEPHENSON LTD.
Member Real Estate Board of Victoria
909 GOVERNMENT STREET
Garden 4127 day or night Garden 4127

P. R. BROWN & SONS LIMITED
Real Estate and Insurance Agents
Member Real Estate Board of Victoria
1112 BROAD STREET GARDEN 7171
(Established 1900)

BURNSIDE WEST
Well-constructed stucco bungalow, 7 years old, containing spacious living room, 2 bedrooms, modern kitchen wired for range, 4-piece bathroom. Full basement with extra, well heated room with fireplace, extra toilet, automatic oil hot-water heat, drive-in garage.
SPLENDID VALUE ... $8900

OAK BAY
Brand new stucco bungalow amongst other new homes. Large living room with fireplace, modern kitchen with dining area, 3 very good bedrooms, 4-piece bathroom. Full high basement with hot-air furnace, laundry tubs, drive-in garage. Exceptionally well-built in every respect. Price ... $12,600
EVENING PHONES:
Beacon 5065 Garden 9214 Empire 1291
Empire 1328 Empire 2401 Garden 9317

RITHET—B4251
OUR 80TH YEAR
DUPLEX—CLOSE IN
Furnished - Only $7900
Up-and-down duplex only TWO BLOCKS FROM CITY HALL. Upstairs comprises of living room, 2 bedrooms, cabinet kitchen and bathroom. There is a 4-room suite downstairs with bathroom. Full basement with furnace. ALL NEW, ROOF, PLUMBING and WIRING. Excellent condition throughout. PRICE INCLUDES ALL FURNISHINGS. Priced for quick sale with some terms at only ... $7900

OAK BAY
BRAND NEW
SIX-ROOM BUNGALOW
This well-built and pleasing bungalow will be ready for occupancy in a few days. Now is your opportunity to have the little finishing touches which you may require done at no additional cost. Excellent floor plan consists of through hall to living room, dinette, three nice bedrooms, cabinet kitchen and 4-piece bathroom, all on one floor. Full bright basement with air-conditioning plant and ample space for recreation room. Attached garage. Generous terms can be
Price ... $12,600

OAK BAY
GLORIOUS SEA VEW
DELIGHTFUL GARDEN, CHARM, CHARACTER
Situated in a beautiful setting amid a delightful rock garden OVER-LOOKING THE SEA AND MOUNTAINS. This grand home has a fine living room with open fireplace, guest-size dining room, AN ATTRACTIVE COSY DEN WITH OPEN FIREPLACE, 2-piece powder room, cabinet kitchen fitted for Bendix, wired for range, and breakfast nook, two fine bedrooms and 4-piece Pembroke bathroom with expensive fittings and tile floor. A GLORIOUS VIEW FROM EVERY WINDOW, tastefully decorated. Full basement, Oil-O-Matic heating. Double garage. This is your opportunity to purchase an ideal home on liberal terms. Owner moving East, AND WILL TAKE ABOUT HALF CASH, BALANCE ON LOW MONTHLY TERMS. Everything in spotless condition, oak floors, decoration, etc. The low asking price ... $16,000
Rithet Consolidated, Ltd.
(Member Real Estate Board of Victoria)
706 FORT STREET PHONE BEACON 4251
EVENINGS:
Mr. Speed, Empire 8595, Mr. Kitto, Empire 1880, Mr. Heppell, Beacon 1878

57 HOUSES FOR SALE

VICTORIA CITY REALTY LTD.
(Formerly H. A. Roberts (Vic) Ltd.)
Phone B 2197

BEAUTY SALON
In Residential District
Excellent business, netting $2,600 a year. Owner leaving city. Exceptional terms. Full price ... $2600
B 2197, Mr. Edmund; Eves., E 3883

WESTHOLME
Modernised 7-room home. Hot-water, Oil-O-Matic heating. Modern electric kitchen, abundant spring water. 4½ acres beautiful grounds and orchard.
Full price ... $15,000
For Full Details Call Cmdr. Wurtele B 2197; Evenings, B 3498

APPROVED
N.H.A. BUNGALOW
3 Bedrooms
This three-year-old cedar shake home is situated on a quiet street of new homes on 2-mile circle. Low taxes. Spotless condition. Combined living room and dinette, modern electric kitchen, three-quarter basement with H.A.P. piped and laundry tubs. Oak floors, open fireplace. $4,300 down and assume N.H.A. mortgage $3,900 at 4½% at $34 per month. Must be seen to appreciate
price ... $8200
B 2197, Mr. Ludlow; Eves., B 4315
1712 DOUGLAS STREET
B 2197

MOVING TO DUNCAN?
Four-and-a-half-roomed frame bungalow in convenient location on large lot five minutes from town centre. Includes large living room, large kitchen and dining room, pantry, 3 bedrooms, 2-piece bathroom. Outside garage. Kitchen range, circulating heater, Venetian blinds, linoleums all included.
Price ... $5850
On good terms
Ask for R. Cox, Res., Empire 3814
SWINERTON & CO. LTD.
620 BROUGHTON ST. EMPIRE 7181
Est. 1889

N.H.A. N.H.A. N.H.A.
4½ room, white stucco bungalow. Just 4 years old. Located near Haultain Street in Fernwood. Comprising through hall plan. Large living room with open fireplace. Family-size dinette. Two bedrooms and clothes closets. 4-pce. Pembroke bath. Modern cabinet kitchen. Full basement. Hot-air furnace, laundry tubs, extra room in basement. Nicely landscaped, good garden. Venetian blinds and fully insulated. Mortgage of $3,300 at 4½%. Payments of $34 including taxes. One block from school and bus.
Full price ... $7875
Call Cliff Green, B 2157, eves., G 4209.

"FLASH! FLASH!"
"$1000 DOWN!"
"DANDY VIEW!"
This lovely 4½-room white stucco bungalow is just 13 years old and in good condition. Comprises: living room, two nice bedrooms with clothes closets, Pembroke bathroom, bright cabinet kitchen and nice dinette, utility room, Venetian blinds, oil range in kitchen included, part basement with hot-air piped furnace. Double-car garage. Large lot 65'x135'. Taxes only $30. 3-mile circle. Close to bus line. Best thing about it is $1,000 down and $40 per month will buy it.
Full price is only ... $5500
Roy Smith, Beacon 2157, Eves. Garden 6038
Stan Evans, Beacon 2157, Eves. Garden 8286

READ THIS !!
A beautiful 5-room stucco bungalow in a lovely setting with ¾ of an acre of lovely grounds, lawns, rockeries, trees, within 1 mile of the centre of the city. Entrance through hall, large living room with fireplace and hardwood floors. Dining room, cabinet kitchen, with nook off. 2 nice bedrooms with closets. 4-piece Pembroke bathroom. Full basement with furnace and laundry tubs. $2,500 down will buy this at the full price of ... $11,500
Considerable reduction for cash
Call Johnny James, Beacon 2157

DOWN $1500 DOWN
6 ROOMS FULL BASEMENT
ALL ON ONE FLOOR
This three-bedroom home with through hall all on one floor is the best yet. Entrance and through hall, living room, dining room, three bedrooms, all good size. Cabinet kitchen, three-piece bathroom. Full basement, furnace, laundry tubs, drive-in garage. This house is in nice shape and is clean and neat inside and out. Full price $5950
Call Johnny James, B 2157; Eves., B 6515

CENTRAL PARK
"1750 DOWN"
6-room siding bungalow in very nice condition. 3 bedrooms, dining room, nice living room and dandy kitchen. Basement, automatic furnace. Drive-in garage. Kitchen range included. Small lot. Close to town and park. Easy payments. Full price ... $5750
Stan Evans, B 2157, eves., G 8286.
CENTRAL REALTY
Beacon 2157
611 YATES STREET

GORGE
Five-room stucco bungalow overlooking Gorge waters. $2,000 to $2,500 handles. Living room, kitchen, three bedrooms, three-piece Pembroke bath with separate shower. Full basement, hot-air furnace and laundry tub. Four years old. Only ... $7000
Newstead Realty Ltd.
Real Estate and Insurance
734 FORT STREET Empire 7194
Member of the Real Estate Board

BOORMAN'S
GREATLY REDUCED
LOVELY HOME
Exceptionally well-built home on large, secluded lot, approximately one acre, with nice garden. This is an older-type home, well built and in good repair. Port-cochere, lovely entrance hall with curved window and open fireplace; large living room 30x16, guest-size dining room 17x15, cosy den with open fireplace, bookcases, four large bedrooms, four-piece bathroom, kitchen and pantry. Full basement; hot-air Oil-O-Matic heating. Garage. This is a lovely home and could not be replaced at double the price asked.
PRICE, on terms ... $13,100
Eves., Phone Mr. Hepburn, Empire 7039
Boorman Investment Co. Limited
616 VIEW STREET Phone Empire 7124
Member Real Estate Board of Victoria

GORGE
HIGH AND HEALTHY
Family home, 6 rooms, spacious, bright, clean rooms, light floors, full basement, furnace and garage. New patent roof. $6800
Please ask for Mr. Ramsay
Garden 0872
Meharey & Co. Ltd.
Empire 1187

57 HOUSES FOR SALE

PEMBERTON, HOLMES LIMITED
SINCE 1887

$2000 DOWN
JAMES BAY
LARGE FAMILY HOME OF 6 SPACIOUS ROOMS.
LOVELY GARDEN.
CLOSE TO "THE BUILDINGS."
EASY WALKING DISTANCE TO TOWN.
DEFINITE POSSIBILITIES AS A REVENUE PRODUCER.
$2,000 DOWN. FULL
PRICE ONLY ... $5000
Please call Mr. Woodley, Eves., G 3916

UPLANDS
FOR YOUR CONSIDERATION
We offer this superior home; built for present owner about ten years ago. Suitably situated on approximately three-quarters of an acre. Nicely landscaped.
Spacious, sunny living room with adjoining sunroom opening into garden. Large dining room. Modern kitchen and washroom on main floor. Open staircase to THREE BEDROOMS and TWO BATHROOMS. Maid's room and bathroom in basement. Hot-water Oil-O-Matic heating. Double garage.
REASONABLY PRICED AT $29,000
For Appointment to View Please Call Mrs. McLean, Evenings, G 6867

THE FOLLOWING "GOOD BUYS" ARE OFFERED FOR QUICK SALE IN ESQUIMALT AND VICTORIA WEST:
1. Two-year-old, 5-room bungalow. Perfect condition. All the modern conveniences. Terms $8400
2. Five-year-old, 5-room stucco bungalow. N.H.A. built, in first-class shape. Terms ... $8500
SEE THESE TWO SACRIFICE SALES NOW
Phone Mr. Gould, G 8124

OAK BAY FAMILY HOME
FOUR BEDROOMS
OIL HOT WATER HEAT
Nice location, corner lot,
Four rooms, down,
Den with fireplace,
Hardwood floors,
Four bedrooms, up; three-piece bathroom,
Wired for range,
Full basement,
Oil-O-Matic hot-water furnace,
Separate garage,
Fruit trees,
FULL PRICE ... $12,600
TERMS.
Call Reg Caselton, Evenings, E 8464

$2300 DOWN
$60 PER MONTH
OAK BAY
SOUTH OF THE AVENUE
Older two story home in good condition.
Living room with fireplace, dining room and entrance hall,
Den with fireplace,
Pantry and kitchen,
Two-piece washroom,
Upstairs: Three bedrooms, three-piece bathroom,
Full basement and separate garage,
Automatic heat.
Greenhouse and large lot.
PRICE ... $8000
Call A. Lowman, Evenings, B 5537

$600 DOWN
IMMEDIATE POSSESSION
LAKEFRONT BUNGALOW
Situate on lot 50 x 200.
Living room, modern cabinet kitchen, bedroom and 3-pce. bathroom (shower).
OIL RANGE INCLUDED.
Not just a week-end cottage, this is an all-year round home.
FUL LPRICE ... 3000
Call Mr. Mahoney, Eves., Garden 8250
1002 GOVERNMENT STREET
Garden 8124

A. BERNARD & CO. LTD.
G 9335

OAK BAY - WILLOWS
Just finished and up-to-the-minute fully modern six-room bungalow of lovely proportions, appearance and very superior finish, e.g., parquet hardwood floors, insulated walls and ceiling. Extra heavy roof, convertible oil-fired furnace of most modern design. Stucco finish with brick flower boxes at front. Lot 70 x 120. Altogether, an oustandingly beautiful and unusually well-built home at a sane price with low taxes.
Price ... $17,850

OAK BAY - WILLOWS
We can recommend this property to anyone who wants space, distinction and a good location in which to bring up a family. Comprising living room 20 x 14, full dining room, excellent modern kitchen, three bedrooms, modern bathroom and utility room. Extra toilet and wash basin upstairs. In full lined and painted basement with hobby room, there is also a grand rumpus room. Heating is OIL-O-MATIC. The garden both back and front is very good, there is a back lane and a separate garage. Good mortgage available to full price of ... $14,700

HIGH QUADRA AREA
On best side of High Quadra we offer a fine stucco, fully modern, five rooms. Fully insulated and enjoying a grand situation facing all day sunshine. This house is just on the point of completion and will be ready in five weeks or less. Buyer can specify decorations if bought now. Basement is high with drive-in garage. The house is fully electric and there are built-in bookcases, etc. Here is a real bargain at ... $10,250
A. BERNARD & CO. LTD.
Member Real Estate Board of Victoria
629 FORT ST., PHONE GARDEN 9335
Evenings: Garden 9083; Beacon 4031

DAVIE STREET
An exceptionally well planned semi-bungalow of 7 rooms in good condition. Downstairs: large living room, dining room and fireplace, hardwood floors, kitchen wired for range. Two nice bedrooms, large clothes closets, two-piece bathroom and separate toilet. Upstairs: one bedroom, and sewing room. Full basement with extra toilet. Hot-air furnace, sawdust, laundry tubs. Taxes $120.
Price ... $7950
Some terms.

CLOSE TO
ST. MARGARET'S SCHOOL
A well-built stucco bungalow on corner lot containing large living room with fireplace, cosy dining room, hardwood floors, through hall to two bedrooms and bathroom, cabinet kitchen, full basement-drive-in garage. Venetian blinds on windows. Price ... $9950
Mr. Roberts
H. G. DALBY & CO. LTD.
Empire 6241 634 VIEW STREET

FINEST SEA VIEW
CHARMING RANCH-STYLE
BUNGALOW
Five rooms and utility room with attached garage, automatic oil heat and many other attractive features. Charming garden, lawns and private pond fed by springs, with electric pump for watering. Rustic bridge over pond, stone wall and lighthouse, positively a show place; 3751 Cadboro Bay Road. Reduced price, $14,900. Open over week-end or phone owner, Garden 9896.

58 WANTED TO BUY, HOUSES

WANTED
FAIRFIELD or JAMES BAY
Walking Distance
Five-room bungalow, large rooms. Good street.
Please phone Mrs. McLean, Eves., Garden 6867
Pemberton, Holmes Ltd.
1002 GOVERNMENT ST. Garden 8124

I HAVE JUST ARRIVED FROM PRAIRIES and require 4 or 5 rooms with basement, up to $7,000 cash. Preferably in Gorge District. Box 304, Times.

SEVERAL GENUINE CLIENTS LOOKING for modest-priced homes. List yours now. Call Stan Evans at Central Realty, B 2157, Evenings, G 8286.

SIDE-BY-SIDE MODERN DUPLEX wanted for client. Please call Mr. Foster, Beacon 2101 day or night. Hawkes Foster Ltd.

WANTED—IN OAK BAY, DUPLEX OR house with self-contained suite upstairs. Up to $12,000. Garden 1375.

$10,000 CASH—I WANT A 4 OR MORE suite apartment block. No conversion. Garden 5380.

59 PROPERTY FOR SALE

LOT FOR SALE—70 x 235, ON ASCOT Drive. What offers. Box 965, Times.

FAIRFIELD DISTRICT, 50 FEET BY 130 feet building lot, $500. Beacon 4363.

LANSDOWNE HEIGHTS
Larkdowne Road
READY FOR BUILDING
High view lot, just below Lansdowne Road ... $1800
Good corner lot in lower part ... $1275
A GOOD SELECTION
Of choice lots left in the new subdivision, from ... $700
NEAR THE AVENUE
Excavated lot 50' x 137, including N.H.A. approved plans, only ... $750
BARGAIN
Esquimalt, in a new district, excellent building lot, 60' x 130,' for quick sale ... $350
Please Ask for Mr. W. O. Cameron
BUILDING LOANS ARRANGED — COMPLETE INSURANCE SERVICE
THE B.C. LAND
& INVESTMENT AGENCY LTD.
922 GOVERNMENT ST. G 4115
Member Real Estate Board of Victoria

BEAUTIFUL LOT 8, DAISY AVENUE, Saanich, 66x132 feet, $210. E 2211.

FOR SALE—SEVEN-ACRE FARM, IN SURrey, southern slope, good land, modern house and orchard, outbuildings. Price, $6,500 cash. Apply at 1240 Effingham Street, evenings.

GOOD LOT, HANDY LOCATION, ESQUImalt, reasonable. Terms arranged. Empire 8369.

SALE—TEN ACRES UNCLEARED LAND. Would exchange five acres for beach property. Phone Colquitz 80Y.

LOT 66x110 ON WOODWAY AVENUE, ESquimalt, $500. Phone Empire 8369.

60 PROPERTY WANTED

WILL PAY CASH FOR HOUSE WITH two acres or more within six-mile circle. Beacon 2997.

61 ACREAGE FOR SALE

$1,500 — APPROX. 30 ACRES, WEST Saanich Road, Garden 9218, Empire 6454.

63 ACREAGE WANTED

WANTED TO RENT OR BUY—5 TO 30 acres good growing or hay land. Colquitz 80T

64 FARMS FOR SALE

EXCLUSIVE LISTING
OUTSTANDING BUY
300-ACRE PROVEN FARM
EXCELLENT BUILDINGS
This well-known proven farm has made a very comfortable living for the past owners for many years, producing beef cattle, dairy, sheep, peas, oats, wheat, hay, etc. Good water supply. Age and health are the reasons for selling this good productive farm for the very low asking price. Our valuation on this farm is $60,000, determined as follows:

Approx. 170 acres cleared and under cultivation	$34,000
Approx. 130 acres not cleared, but 60 acres used for pasture	6,500
Good house with double plumbing, hot water heat, etc.	8,000
Four-room farm cottage	2,500
Barn with stanchions	3,000
Sheep barn complete with lambing pens, etc.	2,500
Horse barn	1,000
Four additional buildings	2,500
	$60,000

All above prices are very conservative. The location, lay of land, buildings, are all excellent.
FULL PRICE, EXCLUDING STOCK AND EQUIPMENT ... $40,000
For appointment to view and further details, contact J. M. Chesman, or K. R. Liss, Eves. Empire 4833 or Beacon 5865. (Some terms available)
Pemberton, Holmes Ltd.
1002 GOVERNMENT ST. GARDEN 8124

O.C. SOCCER

LONDON (CP) — Results of soccer games played in the United Kingdom today:

SCOTTISH LEAGUE CUP
Division A
Airdrieonians 2, Third Lanark 1.
Celtic 2, Morton 0.
Hibernian 4, Stirling Albion 2.
Partick Thistle 0, Motherwell 0.
Dundee 5, Raith Rovers 0.
St. Mirren 5, Hearts 5.
East Fife 3, Aberdeen 0.
Queen of the South 0, Rangers 3.
Division B
Cowdenbeath 2, Stenhousemuir 3.
Falkirk 3, Dundee United 0.
Hamilton Academicals 0, Alloa Athletic 1
Queens Park 2, Dunfermline Athletic 0.
Arbroath 0, Albion Rovers 1.
St. Johnstone 3, Clyde 2.
Ayr United 2, Forfar Athletic 3.
Dumbarton 1, Kilmarnock 0.

ENGLISH LEAGUE
First Division
Arsenal 2, Huddersfield Town 2.
Blackpool 1, Chelsea 2.
Bolton Wanderers 5, Aston Villa 2.
Charlton Athletic 1, Burnley 0.
Derby County 3, Sunderland 4.
Manchester City 0, Wolverhampton 0.
Middlesbrough 2, Tottenham Hotspur 1.
Newcastle United 6, Stoke City 0.
West Bromwich Albion 3, Manchester United 3.
Fulham 2, Preston North End 3.
Liverpool 0, Portsmouth 2.
Second Division
Birmingham City 2, Bury 1.
Blackburn Rovers 1, Sheffield United 3.
Cardiff 4, Leicester City 0.
Hull City 0, Barnsley 0.
Leeds United 1, Brentford 1.
Luton Town 2, Swansea Town 2.
Notts County 2, Coventry City 1.
Queens Park Rangers 2, West Ham United 0.
Rotherham United 1, Nottingham Forest 2.
Sheffield Wednesday 3, Doncaster Rovers 1.
Southampton 1, Everton 0.
Third Division (Northern)
Accrington Stanley 1, Gateshead 3.
Bradford 3, Barrow 1.
Chester 2, Wrexham 1.
Chesterfield 3, Grimsby Town 1.
Crewe Alexandra 3, Darlington 0.
Halifax Town 2, Workington 1.
Lincoln City 3, York City 1.
Mansfield Town 1, Stockport County 0.
Rochdale 0, Carlisle United 4.
Scunthorpe United 1, Bradford City 0.
Southport 0, Oldham Athletic 0.
Tranmere Rovers 4, Hartlepools United 1
Third Division (Southern)
Aldershot 0, Northampton Town 1.
Brighton and Hove Albion 5, Colchester United 1.
Bristol City 3, Newport County 1.
Crystal Palace 2, Exeter City 1.
Gillingham 1, Millwall 1.
Ipswich Town 4, Southend United 1.
Leyton Orient 1, Plymouth Argyle 0.
Port Vale 0, Reading 2.
Shrewsbury Town 2, Watford 3.
Swindon Town 1, Norwich City 1.
Walsall 1, Bristol Rovers 0.

WALTER SELMAN

NEW VICTORIANS

by Gwen Cash

Discontented North American workingmen weren't the first to start sit-down strikes. The llamas of South America have been doing it for untold ages. Only they lie, not sit down, if more than 100-pound weight is piled on their backs. There the analogy ends. Llamas are native beasts of burden in the high Sierras of Peru.

Gwen Cash

This and a thousand other fascinating facets of Peruvian life I learned from Walter B. Selman, who arrived here recently by air to retire after a quarter of century with the Cerro de Pasco Mining Company, a mining, industrial and farming corporation. He intends to buy land on some sequestered bay, not too far from Victoria, and build his own house. With his wife, Phyllis, and her mother, Mrs. B. C. Whitton (formerly of Sheffield, England) he now lives at Craigwood Apartments, 1061 Craigdarroch Road. Mrs. Selman and Mrs. Whitton arrived in Victoria some months ahead of Mr. Selman; they, too, flew here but via Yorkshire and New York.

Mr. Selman showed me blueprints of the house he proposes to build. It is planned to conform to the contours of this country, which he had never seen till a couple of weeks ago and complete is every detail.

This is not remarkable. For Walter B. Selman who started working for the C. de P. as a draftsman retired as mechanical superintendent. As such he was responsible for the fine chalet-type houses for white workers built along the banks of a tributary of the Amazon flowing through La Oroya, the corporation's central camp; the native workers' houses, the hospital, movie and club houses.

La Oroya is 12,000 up on top of the Andes and hard on the heart.

"Unless you're crazy you don't play tennis until you are acclimatised—about a year after you arrive," said Selman.

The company vets every applicant for employment very thoroughly for heart trouble. It employs about 12,000 altogether, 4,000 of these at the smelter in La Oroya; 4,000 out of the 12,000 are white and come from every place on the globe. All of them speak Spanish, if not when they arrive, then soon after. Walter B. was born in Yorkshire. He worked briefly for International Nickel at Sudbury, Ont., before going to Peru.

He told me C. de P. is a 50-year-old New York corporation.

(If the editor would give me more space I could tell you a lot more about Mr. Selman's Peru. As it is, I suggest some service club should try to persuade him to speak. Among other things, he might be able to tell us how to control our own smoke nuisance.)

Commies Believed Trying To Second Guess F.B.I.

WASHINGTON (UP) — The Communist party, stripped of six more "second team" leaders, was believed trying today to second-guess the F.B.I. on where the next blow will fall on its party leaders.

The F.B.I., as usual, was mum about its next Communist round-up. The comrades knew it was not too far away.

Six more Communist leaders —including Steve Nelson, one of the bigger and better-known Reds—were caught in the latest F.B.I. crackdown late Friday. Nelson, a charter member of the Communist party, was arrested along with five others active in party affairs in the Pennsylvania-West Virginia area.

The government now has seized 46 "second team" Communists in four raids since the Supreme Court upheld the conviction of the 11 top party leaders on charges of conspiring to teach and advocate the overthrow of the government by force and violence.

Seven of the 11 convicted national leaders began serving five-year prison terms on June 2. Four others who failed to surrender still are being hunted by F.B.I. agents.

Those arrested with Enlson, now chairman of the Commnuist Party of western Pennsylvania, were:

William Albertson, trade union secretary of the party in Detroit; Benjamin Lowell Careathers Sr., treasurer of the party's western Pennsylvania branch; James Hulse Dolsen, representative in the western Pennsylvania area for the party newspaper The Daily Worker; Andrew Rudolph Onda, party organizer among steel workers in the Pittsburgh area, and Irving Weissman, former chairman of the party's West Virginia district and recently assigned to party headquarters in New York.

Canadian National Railways
Western Region

As Agent of His Majesty The King, in Right of Canada, as represented by the Honourable the Minister of Transport.

Sealed tenders will be received at the office of the Chief Engineer, Winnipeg, Manitoba, until two o'clock, Central Standard Time, in the afternoon of Tuesday, September 4th, 1951, for the work of Paving on Piers A and B, and Adjacent Areas, Ogden Point Docks, Victoria, B.C.

Plans, specifications and form of contract may be seen, and form of Tender obtained at the office of the Chief Engineer, Winnipeg; District Engineer at Vancouver; and Division Engineer at Victoria, B.C.

Tenders will not be considered unless made on form supplied by the Railway and accompanied by an accepted cheque drawn on a chartered bank in Canada in favor of Canadian National Railways, equal to five per cent of the total amount of the tender.

No bid bonds will be accepted with tenders for this work.

The lowest or any tender not necessarily accepted.

J. R. McMILLAN,
Vice-President.

Winnipeg, Manitoba,
August 17th, 1951.

NOTICE TO CONTRACTORS

Sealed tenders will be received up to noon, (D.T.) August 29th, 1951, by the undersigned for the construction of a 4 Car Garage and the Demolition of the old garage at Alberni, B.C.

Plans and specifications may be obtained from the District Forester, Vancouver, Forest Rangers at Alberni and Nanaimo, or the undersigned, upon a deposit of $5.00 refundable upon return of plans and specifications in good condition within thirty days of the date of opening of tenders.

Tenders will not be considered unless made out on the form supplied and signed, and a deposit of 10% of the tender is enclosed. Cheques of the unsuccessful tenderers will be returned when the contract is awarded.

The lowest or any tender not necessarily accepted.

Tenders must be submitted in the envelope marked "Tender for the construction of a 4 Car Garage and Demolition of an old building on the site at Alberni, B.C."

C. D. ORCHARD,
Chief Forester and Deputy Minister of Forests.

August 9th, 1951.
Parliament Buildings,
Victoria, B.C.

If Truce Talks Fail May Use MacArthur Plan

Part Of General's Policy Adopted Now

WASHINGTON (UP)—Two Republican senators said today that a breakdown of the Kaesong cease-fire talks would force the United Nations to adopt the controversial Korean battle plans of Gen. Douglas MacArthur.

Sen. Robert A. Taft (R., O.), Senate G.O.P. chief, said that if the armistice conferences collapse, the U.N. could not "do anything else but follow MacArthur's recommendations."

MacArthur has called for use of Chinese Nationalist troops, bombing of Communist supply bases in Manchuria, a naval blockade against Red China and other actions to carry the war more aggressively to the enemy.

"Already we have adopted some of General MacArthur's policies," Taft said. He referred to the recently-imposed economic blockade of the Communist China coast and beefed-up American aid for Generalissimo Chiang Kai-shek's regime in Formosa.

REAL TROUBLE

Sen. H. Alexander Smith (R., N.J.) said that "the Communists haven't seen anything yet," compared to what they would face if an armistice is not achieved.

"If this occurs," Smith said, "the Communists will be in for real trouble, and I believe that all of General MacArthur's recommendations will be implemented."

Chairman Richard B. Russell (D., Ga.), of the Senate MacArthur investigating committee, told newsmen that one result of the long inquiry into the general's dismissal would be to make certain that if the truce talks fail, "there will be a better understanding with our United Nations Allies and result in the war being waged more vigorously in Korea."

DEFINITE POLICY

Russell said the inquiry had "firmed" American policy toward Formosa and "expedited" U.N. action on the economic blockade.

"It forced a definite policy in the Far East when we did not have one," he said.

Meantime, eight Republican committee members were polishing up a report denouncing President Truman's dismissal of MacArthur, administration conduct of the war and alleged Far Eastern policy failures.

The committee voted 20 to 3 against issuing any formal reports on its findings when Russell warned that such action would only "renew a bitter controversy."

However, the Republicans decided to issue their findings as a statement of "individual views."

A new underwater motion picture camera, for use by diver photographers, differs from earlier models in that it is completely self-contained. Camera and diver require no air supply or electric cable connections to the surface.

BEDTIME STORY

by Thornton W. Burgess

There are, and this is always true,
No folks alike in all they do.
—Old Mother Nature.

Thunderer the Grouse chuckled as from the end of a mossy old log he looked down on two small visitors. Thunderer had been drumming and these two small visitors had come to see him drum. They were of about the same age, but one was a little bigger than the other. Both wore striped coats. In this matter they were alike, but in this matter only. One had bright, snapping eyes. The other also had black eyes, but they were not bright and snapping. They didn't snap at all. The truth is they were a little dull. Their owner wore a black coat with two quite wide white stripes. The other also wore a striped coat, but it was not black and the stripes were very narrow.

"What is your name?" asked Thunderer.

"Little Stripes," replied this small visitor.

"Is your father Striped Chipmunk?" asked Thunderer.

His little visitor nodded his small head quickly. "Yes," was the prompt reply. "How did you know?"

Thunderer chuckled way down in his throat. "You look like him," said he. Then he turned to his other small visitor. "And what is your name?" he asked.

"Two Stripes. My father is Jimmy Skunk. Do you know him?" replied the little fellow in the black coat.

"Who doesn't? How does he do these days?" said he.

How should I know? He hasn't been around since I left home," replied Little Two Stripes.

"And when did you leave home?" asked the big bird with the black ruff around his neck.

"A long, long time ago," replied the small Skunk. Actually he had been out in the great world for only a few hours, but to very small folks even an hour can seem like a very, very long time.

"Aren't you two little folks too small to be out in the great world all alone?" asked Thunderer.

"Nobody can catch me," declared Little Stripes pertly.

"Don't be too sure of that. You'll have to keep those two bright eyes of yours watching every minute. There are hungry folk who would just love to have a little chipmunk for dinner and they will be watching for you."

"I'll run away and hide," said Little Stripes.

"I won't run away and hide from anybody," declared Two Stripes. It sounded like boasting, but it wasn't really. "Nobody's going to touch me; they'll be sorry if they do."

"Take my advice and don't be too sure about that," said Thunderer.

"I'm not afraid," retorted the little Skunk.

Just then there was a loud thump near at hand. It was so sudden and unexpected, that just for a moment Thunderer himself was startled. The small Chipmunk darted under a fern and disappeared. He didn't wait to find out the cause of that sudden; startling sound. Little Two Stripes stayed right where he was. All he did was to raise his funny bushy little tail right straight up. If he was at all afraid he didn't show it. He even stamped with his little front feet in just the way his father stamps to warn folks to keep away.

Jumper the Hare grinned. It was he who had made that startling thump.

No Report Yet On MacArthur Hearing

WASHINGTON (AP).—The Senate's committee inquiring into the ouster of Gen. Douglas MacArthur voted 20 to 3 Friday against making any report on its two months of hearings.

Chairman Richard Russell (Dem. Ga.) told reporters the majority feeling was that any report at this time on the firing of MacArthur would only "revive bitter controversy at a critical period in the Korean peace talks."

However, it was decided to let individual members file a statement of their views to be included in the hearing record to be transmitted later to the Senate.

French Elections Set

RAMBOILLET, France (AP)—Premier Rene Pleven's cabinet at its first meeting yesterday set dates for local elections throughout France in October. The elections Oct. 7 and 14 are to fill places on departmental (county) councils.

The ancient Indian tribes of Peru flattened the skulls of children during infancy.

TENDERS

Tenders will be received up until 5 p.m., August 23, 1951, for the purchase and removal of a six-room bungalow from 1033 Yates Street, open for inspection from 9 a.m. to 5 p.m., August 20 to 23. Apply J. M. Wood Motors, 1061 Yates Street, for the key.

GREENHOUSE GLASS—ALL NEW

Size 16x16 inches in Cases of 56 Pieces

Price per case.....$8.50
Over 10 cases.....$8.00

WINDOW SASH and DOORS
Priced to Sell

DRUM INCINERATORS
At $4.00 Each

Delivered in Two-Mile Circle

FOR YOUR SHORTAGE— SEE OUR SURPLUS

CAPITAL IRON AND METALS LTD.

1824 - 1832 STORE ST. G 2434 - G 8441

NOTICE TO PROVINCIAL VOTERS

By-Election Esquimalt Electoral District

The Voters' List closes on Friday, August 31st. No names can be added to the list after this date. Cards have been mailed to those voters who were registered as of August 14th.

If you are not registered, register now.

Registration Desk at—

FULMER'S DRUG STORE
1301 Esquimalt Road

OR

WRITE **REGISTRAR OF VOTERS**
910 Gordon Street
CALL at **Victoria, B.C.**
(Opposite Coach Lines Depot)
PHONE **Garden 6231**

I. C. & A. ACT
(LABOUR ACT)

Hearing at Victoria
by the Inquiry Board

Notice is hereby given that the Industrial Conciliation and Arbitration Act Inquiry Board will hold a hearing in the Parliament Buildings, Victoria, B.C., on August 21st and 22nd at 10 a.m., at which submissions will be heard from labour, management, municipalities, and Boards of Trade, desirous of making representations for amendments to the I. C. & A. Act.

Anyone desiring to make representation is invited to attend.

Industrial Conciliation & Arbitration Act Inquiry Board

Room 242, Parliament Buildings, Victoria, B.C.
ARTHUR J. R. ASH, M.L.A.
Chairman

New Steamship Service to the North

WEEKLY COMMENCING SEPTEMBER 7

VANCOUVER - PRINCE RUPERT
5½ Day Cruise as low as $71.80

With calls at Duncan Bay, Ocean Falls, Kemano Bay and Kitimat. Leaves Vancouver every Friday 8:00 p.m. Pacific Standard Time, returning arrives Vancouver 9:30 a.m. Thursday. Excellent meals, comfortable stateroom and lounge accommodation. See your local agent.

Canadian Pacific

Free Book on Arthritis And Rheumatism

Excelsior Springs, Mo.—So successful has a specialized system proven for treating rheumatism and arthritis that an amazing new book will be sent free to any reader of this paper who will write for it.

The book entitled, "Rheumatism," fully explains why drugs and medicine give only temporary relief and fail to remove the causes of the trouble; explains how for over 31 years The Ball Clinic has helped thousands of rheumatic sufferers.

You incur no obligation in sending for this instructive book. It may be the means of saving you years of untold misery. Address your letter to The Ball Clinic, Dept. 5207, Excelsior Springs, Missouri, but be sure to write today. ***

SAILING CANCELLED

Sailing of Princess Maquinna from Victoria August 23 to West Coast of Vancouver Island is cancelled.

Service resumed from Victoria August 31.

Canadian Pacific

Sea Front Auto Court

Overlooking the Yacht Club

Property comprising 4.1 acres. 511 feet waterfront on beautiful Cadboro Bay . . . 3½ miles from the city centre. 14 rental units with luxurious accommodation, and each with unobstructed sea view. The cottages blend beautifully into perfect landscape gardens and surroundings. This auto court, truly de luxe in every way, is advertised and known all across the continent. Bookings for the balance of the year are heavy. Complete financial statement, photos, and prospectus on request. Price to close estate, $130,000. $60,000 cash to handle. Courtesy to agents.

An Exclusive Listing
Shown by Appointment Only

Pemberton Holmes Ltd.
1002 Government St. G 8134 5 (Lines)

For School Togs

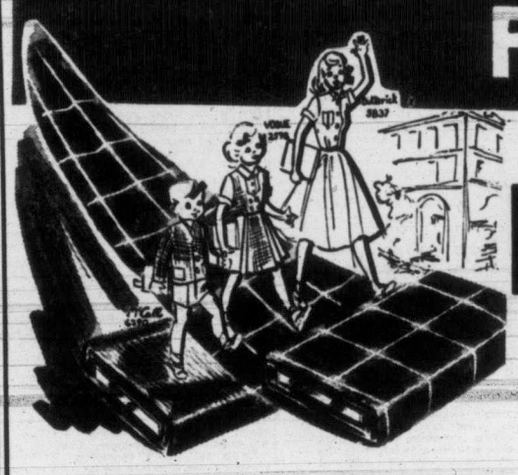

FABRICS

From kindergarten to college it's economical to sew back-to-school clothes . . . and EATON'S has a collection of fabrics, from cottons to wool crepes, thrift-priced for home dressmakers! Shop now, to be sure of your favourite colours and patterns.

Bring Your Sewing Problems to

Miss Eveline Bennett
Simplicity Stylist

Come in and consult Miss Bennett on all your sewing problems . . . she is a special representative of Simplicity patterns specially trained to give you valuable tips on styling and sewing. Be sure YOU take advantage of this opportunity to make your home dressmaking more profitable and enjoyable . . . and to take your fashion cues from the new Simplicity printed patterns.

Miss Bennett will be in the Pattern Department Monday, Tuesday and Wednesday, August 20, 21 and 22.

EATON'S—Patterns, Main Floor

38" Featherlaine

Washable, long-wearing spun rayon . . . makes up beautifully into dresses, suits, sports skirts, etc. In crimson, grape, green, taffy, blue, grey, gold colour, flamingo, spray and copen. 38" wide. Yard **1.29**

36" Cotton Tricoline

A soft silk feel makes this fine cotton suitable for blouses, lingerie, kiddies' frocks. Sanforized, comes in shades of dark green, beige, gold-colour, red, rose, powder, navy, wine, kelly and pink. 36" wide. Yard **1.49**

36" Broadcloth

Fine quality long-wearing cotton broadcloth . . . an all-purpose fabric that washes up fresh and new looking after numerous tubbings! In many popular colours including white. 36" wide.

EATON Value, yard **89c**

36" Cotton Prints

A grand assortment of cotton prints to choose from . . . including percales and haricord weaves. In attractive designs for kiddies' wash frocks, etc. 36" wide.

Priced at per yard **63c, 89c, 98c**

36" Woven Ginghams

Check and plaid ginghams that are woven (not printed) to keep their fresh colourful look after many washings! Make it up into shirt-blouses and dresses . . . choose from a popular group of colours. 36" wide. Yard **79c**

54" Wool Crepe

Washable and economical . . . a soft all-wool crepe in a generous 54" width. Colours include turquoise, red, yellow, green, lilac, rose, pink, white and kelly . . . buy several yards for dresses, blouses, etc. Yard **2.59**

38" Spun Tartans

Washable long-wearing spun rayon tartans . . . suitable for your back-to-school sports shirts, skirts and dresses. In a wide assortment of tartans and checks . . . in a wide variety of your favourite colours. 38" width. Yard **1.19**

Imported Pin-Wale Corduroy

Sixteen autumn tones to choose from . . . in popular versatile pin-wale corduroy . . . make up several "separate" pieces and watch your school or business wardrobe grow. 36" wide. Yard **2.49**

EATON'S—Fabrics, Main Floor

STORE HOURS: 9 a.m. to 5 p.m.
Wednesday, 9 a.m. to 1 p.m.

To Telephone EATON'S Dial E 4141

THE T. EATON Co BRITISH COLUMBIA LIMITED